



CITY OF TAMPA

Pam Iorio, Mayor

CONTRACT ADMINISTRATION DEPARTMENT

David L. Vaughn, AIA, Director

ADDENDUM NO. 1

DATE: July 13, 2009

09-C-00039; Westshore Boulevard Stormwater Improvements: Euclid Avenue to Spring Lake

Bidders on the above referenced project are hereby notified that the following addendum is made to the Contract Documents. BIDS TO BE SUBMITTED SHALL CONFORM TO THIS NOTICE.

- Item 1: Replace Plan Sheets 9, 10 and 19 with the attached plan sheets 9, 10 and 19 revised July 9, 2009.
- Item 2: Replace proposal pages P-3 and P-4 with the attached pages P-3R and P-4R.

This addendum shall be included in and attached to the inside cover of the Contract Documents by and upon which bids are submitted.

All other provisions of the Contract Documents and Specifications not in conflict with this Addendum shall remain in full force and effect.

Jim Greiner, P.E., Contract Manager

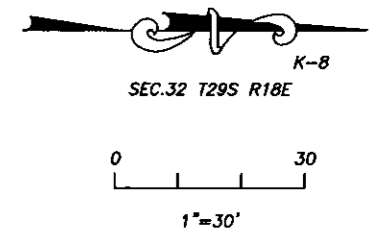
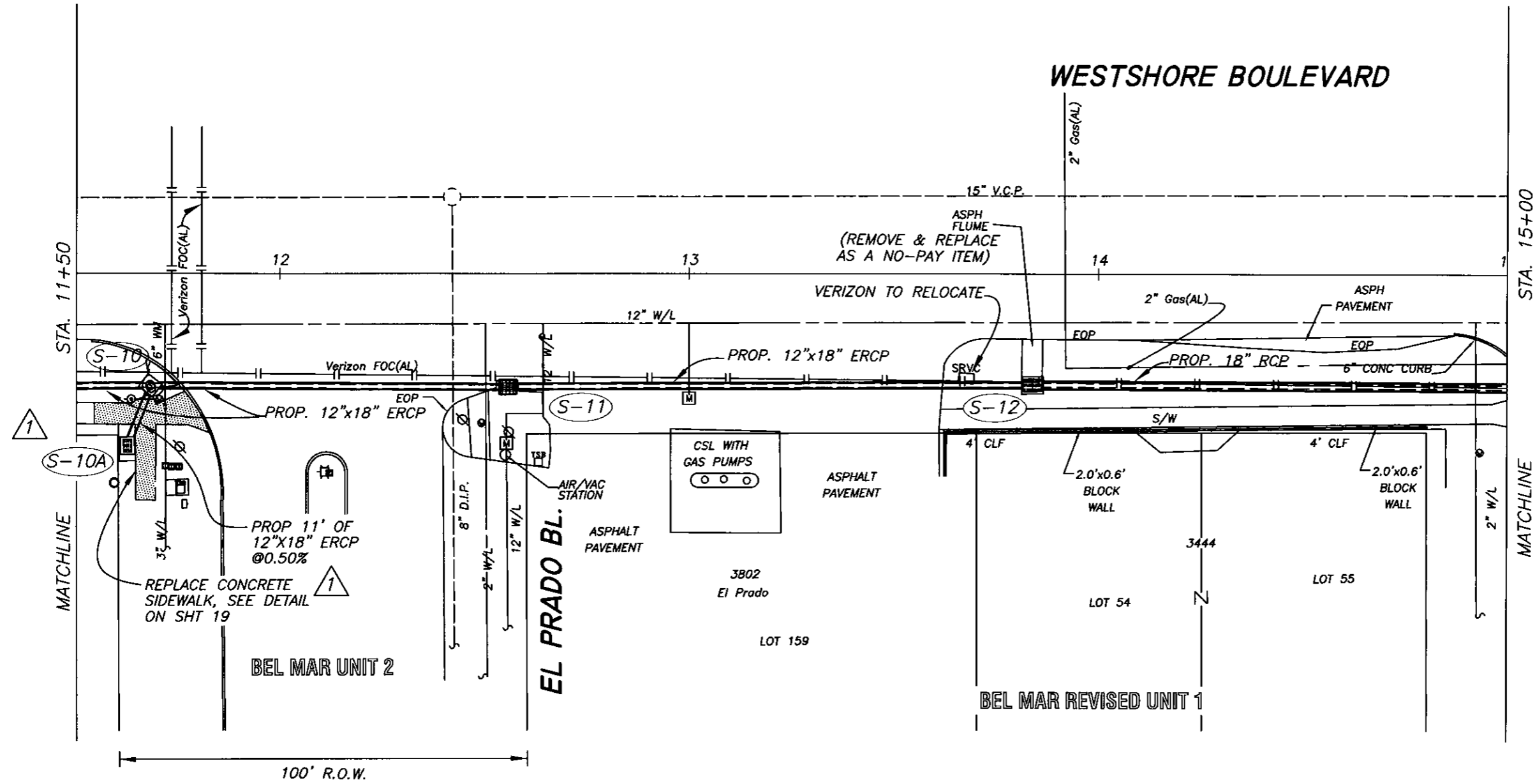

- S-10** STA 11+69, 27'± RT
PROP. CURB INLET TYPE "BR-2"
TOP EL.=6.40±
12"X18" ERCP INV. EL.(S)=2.85
12"X18" ERCP INV. EL.(N)=2.84
12"X18" ERCP INV. EL.(SE)=2.86
- S-10A** STA 11+63, 42'± RT
PROP. GRATE INLET TYPE "T"
TOP EL.=5.40±
12"X18" ERCP INV. EL.(NW)=2.92
- S-11** STA 12+56, 28'± RT
PROP. GRATE INLET TYPE "T"
TOP EL.=5.73±
12"X18" ERCP INV. EL.(S)=2.58
12"X18" ERCP INV. EL.(N)=2.57
- S-12** STA 13+84, 27'± RT
PROP. GRATE INLET TYPE "E"
TOP EL.=5.80±
12"X18" ERCP INV. EL.(S)=2.18
18" RCP INV. EL.(N)=2.17

C:\Program Files\Acad 2008\Drawings\5576(Westshore Bl)

No.	DATE	REVISIONS	No.	DATE	REVISIONS
3			6		
2	7-9-09	ADDED INLET, PIPE AND S/W	5		
1			4		

DES: YB/AH
DRN: MP
CKD: RAH
DATE: 7-13-09

CITY of TAMPA
STORMWATER DEPARTMENT

WESTSHORE BLVD STORMWATER IMPROVEMENTS
(EUCLID AVE TO SPRING LAKE)

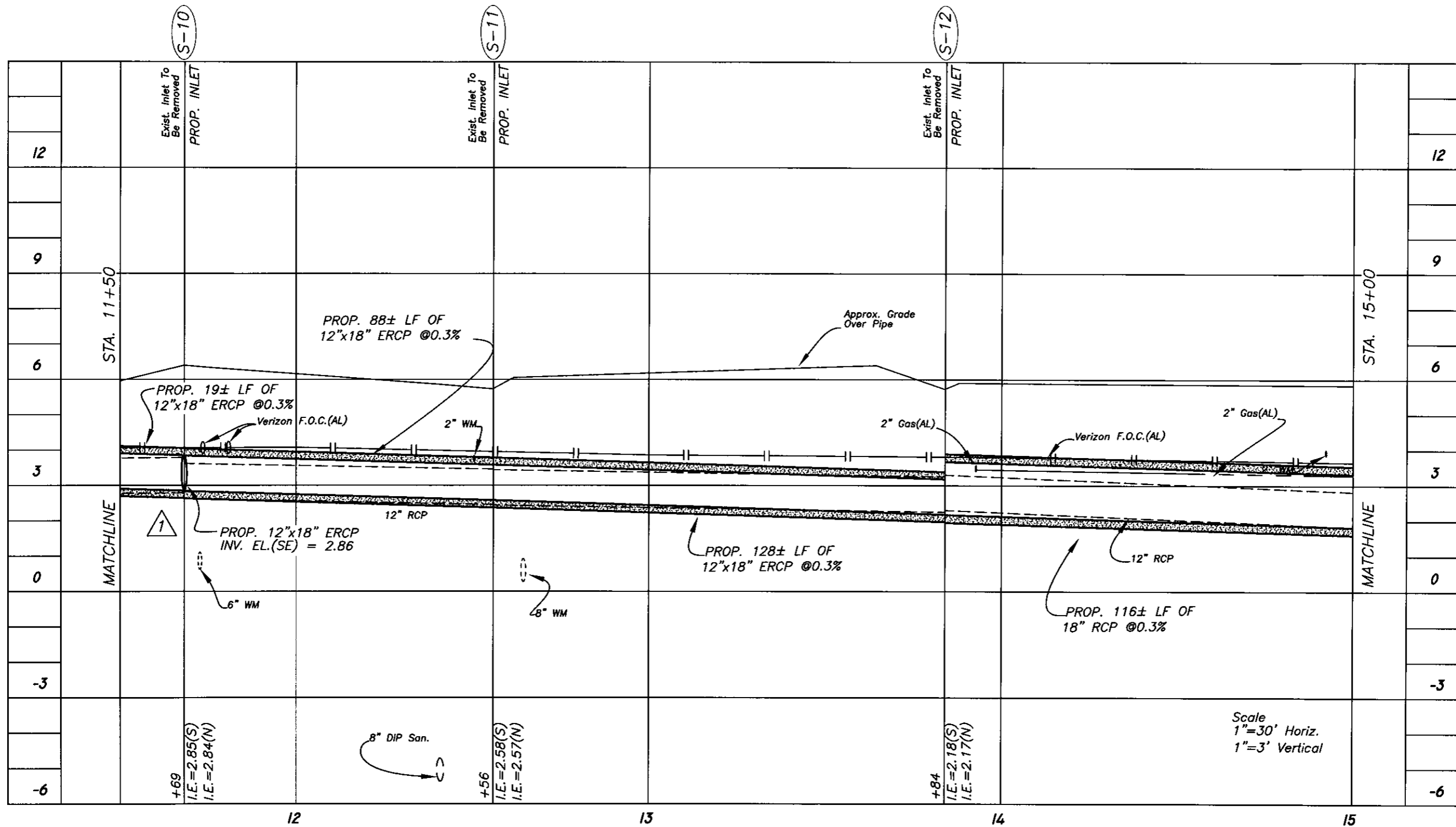

Scale
1"=30' Horiz.
1"=3' Vertical

C:\Program Files\Acad 2008\Drawings\5576(Westshore Bl)

No.	DATE	REVISIONS	No.	DATE	REVISIONS
3			6		
2	7-13-04		5		
1	7-9-09	ADDED PIPE AT S-10	4		

DES: YB/AH
DRN: MP
CKD: [Signature]
DATE: 7-13-04

CITY of TAMPA
STORMWATER DEPARTMENT

WESTSHORE BLVD STORMWATER IMPROVEMENTS
(EUCLID AVE TO SPRING LAKE)

W.O. 5576
SHEET
10
OF 19

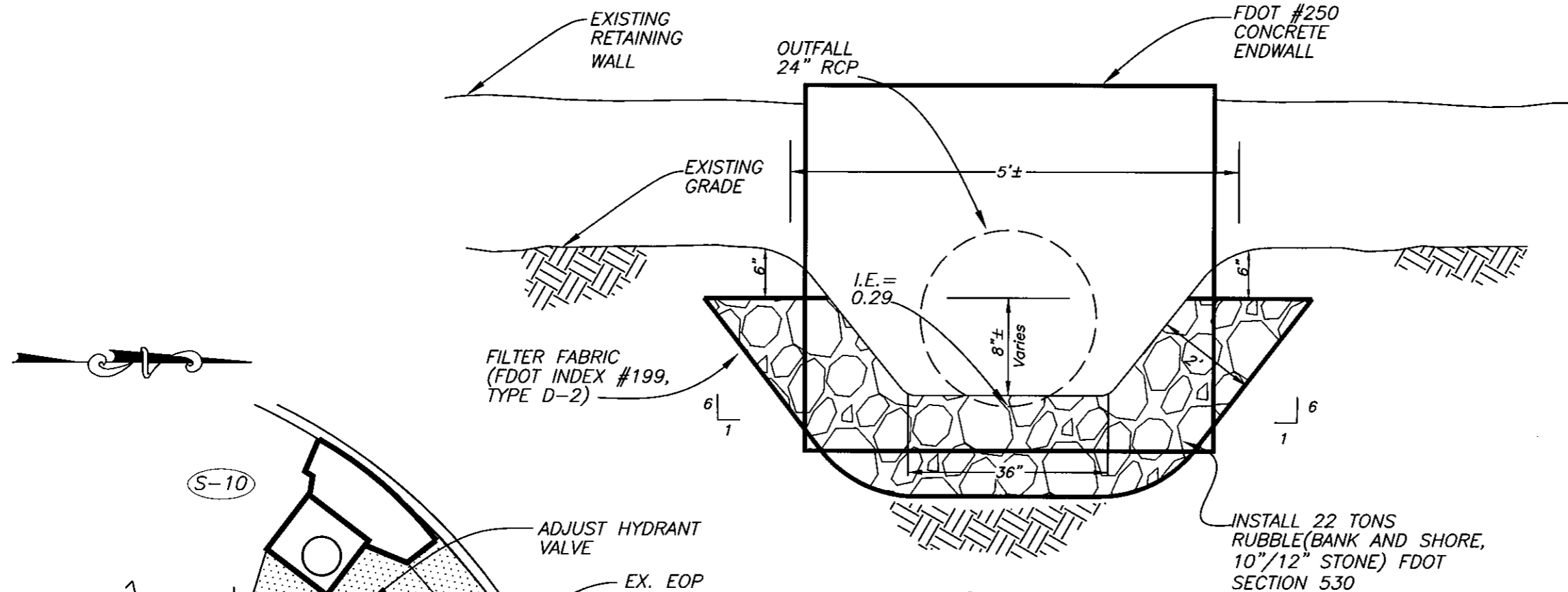

SECTION RIP RAP SPILLWAY
N.T.S.

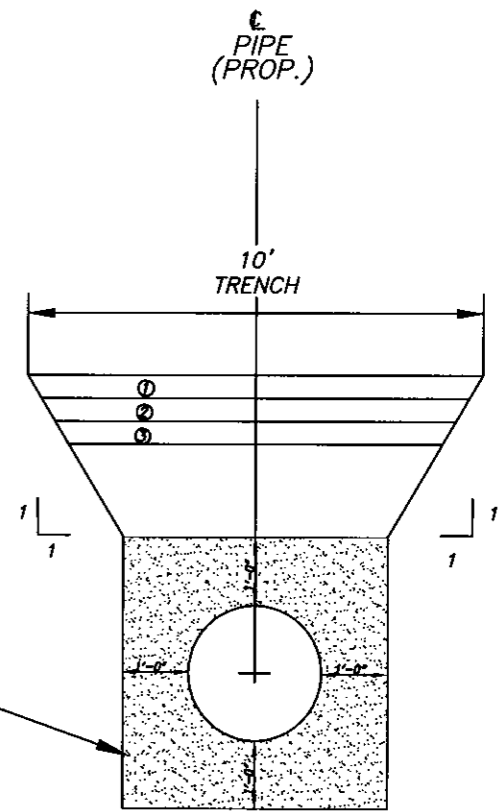

- PAVEMENT LAYERS**
- ① TYPE S-3 ASPHALT (1")
 - ② TYPE S-1 ASPHALT (1-1/2")
 - ③ CRUSHED CONCRETE BASE (8")
- TYPICAL AT STREET CROSSINGS, PARKING LOTS AND PAVED AREAS
N.T.S.

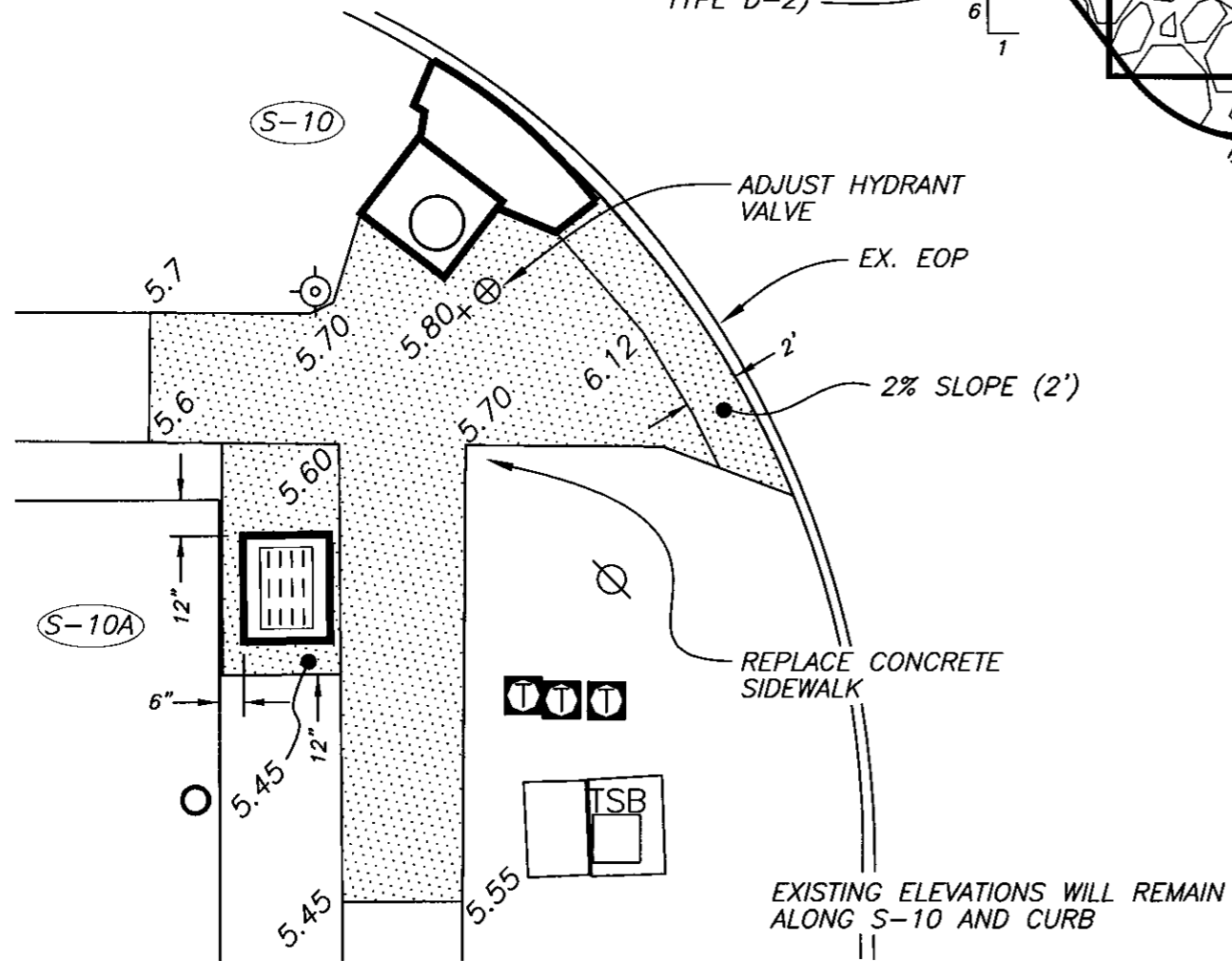

SIDEWALK DETAIL
SOUTHEAST CORNER OF WESTSHORE AND EL PRADO
N.T.S.

No.	DATE	REVISIONS	No.	DATE	REVISIONS
3			6		
2	7-13-09		5		
△	7-9-09	ADDED SIDEWALK DETAIL	4		

DES: YB/AH
DRN: ME
CKD: RAT
DATE: 7-13-09

CITY of TAMPA
STORMWATER DEPARTMENT

WESTSHORE BLVD STORMWATER IMPROVEMENTS
(EUCLID AVE TO SPRING LAKE)
MISCELLANEOUS DETAILS

Item No.	Description	Unit	Approx. Quantity	Unit Price in Words	Unit Price	Total Computed Price
100	Contingency	EA.	1	Fifty Thousand Dollars and No Cents	\$ 50,000.00	\$ 50,000.00
101	Mobilization	L.S.	1		\$ _____	\$ _____
102	Maintenance of Traffic	L.S.	1		\$ _____	\$ _____
104.11	Floating Silt Barrier	L.F.	60		\$ _____	\$ _____
130	* Additional Select Sand Fill	C.Y.	586		\$ _____	\$ _____
280	Pavement Base (8-inch) Crushed Concrete	S.Y.	985		\$ _____	\$ _____
331.1	Type S-III Asphalt Concrete (1 inch thick) Structural Course	S.Y.	985		\$ _____	\$ _____
331.2	Type S-1 Asphalt Concrete (1.5 inches thick) Surface Course	S.Y.	985		\$ _____	\$ _____
350	Plain Cement Concrete Pavement (6" thick driveway)	S.Y.	134		\$ _____	\$ _____
401	Endwall (FDOT Index 250) with foundation and stabilization (outfall)	EA.	1		\$ _____	\$ _____
410	Cement Grout existing Stormwater Pipe (abandoned in place)	C.Y.	13		\$ _____	\$ _____
425	Stormwater Inlet, Type BR-2 (Curb Inlet) (J-Bottom <10')	EA.	7		\$ _____	\$ _____
425.1	Standard Stormwater Manhole - FDOT Type P (4')	EA.	5		\$ _____	\$ _____
425.2	Stormwater Inlet, Type I (Curb Inlet) (P-Bottom <10')	EA.	1		\$ _____	\$ _____
425.3	Stormwater Grate, Type E (Grate Inlet) (J-Bottom <10')	EA.	1		\$ _____	\$ _____
425.4	Stormwater Grate, Type T (Grate Inlet) (P-Bottom <10')	EA.	6		\$ _____	\$ _____
430.1	15-inch diameter stormwater pipe (RCP CL III)	L.F.	215		\$ _____	\$ _____
430.2	18-inch diameter stormwater pipe (RCP CL III)	L.F.	560		\$ _____	\$ _____

Item No.	Description	Unit	Approx. Quantity	Unit Price in Words	Unit Price	Total Computed Price
430.3	12-in x 18-inch diameter stormwater pipe (RCP CL III)	L.F.	755		\$	\$
430.4	12-in x 18-inch diameter stormwater pipe (RCP CL IV)	L.F.	35		\$	\$
430.5	24-inch diameter stormwater pipe (RCP CL III)	L.F.	560		\$	\$
520.1	6" concrete curb (Type D)	L.F.	150		\$	\$
520.2	2' miami curb and gutter	L.F.	370		\$	\$
522	4" concrete sidewalk replacement	S.Y.	220		\$	\$
522.1	Brick Driveway Replacement/Reset	L.S.	1			
530.3	Rubble (Bank and Shore) 10" Stone / FDOT Type D-2 Filter Fabric	T.N.	22		\$	\$
534	Reconstruction of Existing Concrete Wall	L.F.	20		\$	\$
996	Sanitary House Lateral Conflict C-900 - 6-inch	EA.	4		\$	\$
996.1	Sanitary Sewer Pipe w/adaptor C-900 - 8-inch	L.F.	20		\$	\$
4900	Connection to Existing Stormwater Manhole	L.S.	1		\$	\$
8902	Lawn Replacement by Sodding (Bahia)	S.Y.	608		\$	\$
8903	Lawn Replacement by Sodding (St. Augustine)	S.Y.	386		\$	\$
9200	Root Pruning	L.F.	60		\$	\$
9301	Adjust Water Service Line	EA.	7		\$	\$
9600	Site & Pipe videotaping	L.S.	1		\$	\$
						TOTAL \$

Item No.	Description	Unit	Approx. Quantity	Unit Price in Words	Unit Price	Total Computed Price
----------	-------------	------	---------------------	---------------------	------------	----------------------
