

THE ENCLOSED DOCUMENT IS  
PROVIDED FOR YOUR CONVENIENCE.

**+REGISTER AS A “PLANHOLDER”  
TO BE LISTED ON THE WEBPAGE,  
TO BE FOUND BY POTENTIAL  
SUB-CONTRACTORS,  
AND TO BE OFFICIALLY NOTIFIED OF  
ADDENDA.**

FOR ASSISTANCE OR  
TO REGISTER  
CONTACT:

[MAILTO:CONTRACTADMINISTRATION@TAMPAGOV.NET](mailto:CONTRACTADMINISTRATION@TAMPAGOV.NET)

(813)274-8456, FAX 274-8080  
CONTRACT ADMINISTRATION DEPARTMENT  
306 E. JACKSON ST. #280A4N  
TAMPA, FL 33602



# CITY OF TAMPA

Pam Iorio, Mayor

CONTRACT ADMINISTRATION DEPARTMENT

David L. Vaughn, AIA, Director

## ADDENDUM NO. 4

DATE: July 14, 2010

Contract: 10 - C-00046; Cord Street Roadway and Streetscape Improvements

Bidders on the above referenced project are hereby notified that the following addendum is made to the Contract Documents. BIDS TO BE SUBMITTED SHALL CONFORM TO THIS NOTICE.

- Item 1: Replace proposal pages P-3 and P-4 with the attached pages P-3R and P-4R.
- Item 2: Restructure Bid for two separate Base Bids, with separate add alternates. Refer to attached revised Proposal pages P-3R and P-4R.

### Summary of Changes:

Base Bid 1 will provide for all labor and materials for the installation of the new, rural, tapered roadway as indicated on drawings 1-7. This shall include all labor and materials including concrete curbs, indicated on the plan sheets referenced, and any details referenced regardless of drawing sheets the details are on. Base Bid 1 is a lump sum proposal with a \$30,000.00 construction contingency included in the bid. This proposal shall include all associated labor and materials, and any associated work, as needed for a complete job.

Additive Alternate No 1 (BB1 Add 1) shall include all labor and materials for the installation of a 6 foot sidewalk along the rural section of the road (created by Base Bid 1) similar to that shown on drawing sheet 10. In addition, the work shall include removal/relocation of trees, existing power poles and utilities (except the existing fire hydrant) shown (on drawing sheet 10) to be in conflict with the proposed sidewalk as well. The back of sidewalk should be located 4 feet west of the eastern edge of the new 8 feet of ROW that was recently dedicated to the City. The 4 foot space between the back of sidewalk and the property line would allow for the installation of landscaping material that is to be Add Alt 2 for this Base Bid. With the sidewalk at the location indicated, the 6 foot wide sidewalk would be within 7 to 8 feet of the new edge of pavement which allows for the installation of the necessary swale (Base Bid1) to address Stormwater for the street. Refer to cross sections for details, and all referenced sidewalk details from sheet 10 as appropriate. This alternate shall include all associated grading and fill, and any associated work, as needed for a complete job.

Additive Alternate No 2 (BB1 Add 2) shall include all labor and materials for the installation of the Landscape and Irrigation as shown on drawing sheets L 1-3. This alternate shall include all associated grading and fill, and any associated work, as needed for a complete job.

306 E. Jackson Street, 4N • Tampa, Florida 33602 • (813) 274-8456 • FAX: (813) 274-8080



Base Bid 2 will provide for all labor and materials for the installation of the new road, base, curbs, and drainage system and all associated work for the roadway as indicated on drawings 8-15. This shall include all labor and materials including concrete curbs, indicated on the plan sheets referenced, and any details referenced regardless of drawing sheets the details are on. Base Bid 2 is a lump sum proposal with a \$30,000.00 construction contingency included in the bid. This proposal shall include all labor and materials, and any associated work, as needed for a complete job.

Additive Alternate No 1 (BB2 Add 1) shall include all labor and materials for the installation of a 6 foot sidewalk along the new road (created by Base Bid 2) as shown on drawing sheet 10. The back of sidewalk should be located 4 feet west of the eastern edge of the new 8 feet of ROW that was recently dedicated to the City. The 4 foot space between the back of sidewalk and the property line will allow for the installation of landscaping material that is to be Add Alt 2 for this Base Bid. Refer to cross sections for details, and all referenced sidewalk details from sheet 10 as appropriate. This alternate shall include all associated grading and fill, and any associated work, as needed for a complete job.

Additive Alternate No 2 (BB2 Add 2) shall include all labor and materials for the installation of the Landscape and Irrigation as shown on drawing sheets L 1-3. This alternate shall include all associated grading and fill, and any associated work, as needed for a complete job.

- Item 3: Disregard all references to base bid and alternates from the revised Plan cover sheet.
- Item 4: Replace specifications Section 01017.
- Item 5: Replace plan cover sheet and sheets 4 and 7 with the attached cover sheet (showing Base Bid and Alternates), and sheets 4 and 7 (rev. 7.7.10).

This addendum shall be included in and attached to the inside cover of the Contract Documents by and upon which bids are submitted.

All other provisions of the Contract Documents and Specifications not in conflict with this Addendum shall remain in full force and effect.

Questions are to be e-mailed to Contract Administration@tampagov.net.

  
\_\_\_\_\_  
Jim Greiner, P.E., Contract Manager

Contract 10-C-00046; Cord Street Roadway and Streetscape Improvements

Contract Item No.	Estimated Quantity	Description and Price in Words	Computed Total Price for Item in Figures
BASE BID 1	LS	<p><u>Base Bid 1</u> provides all labor, materials, and equipment for the installation of the new, rural, tapered, roadway as indicated on drawings 1-7. This shall include concrete curbs indicated on the plan sheets referenced, and any details referenced regardless of drawing sheets the details are on. Base Bid 1 is a lump sum proposal including a \$30,000.00 construction contingency. This proposal shall include all associated labor and materials, and any associated work, as needed for a complete job.</p>	<p>_____ dollars and _____ cents (BASE BID 1) LS \$ _____</p>
BASE BID 1 ALT. 1	LS (ADD)	<p>Additive Alternate No 1 (BB1 Add 1) shall include all labor materials, and equipment for the installation of a 6 wide foot sidewalk along the rural section of the road (created by Base Bid 1) similar to that shown on drawing sheet 10. The back of sidewalk should be located 4 feet west of the eastern edge of the new 8 feet of ROW that was recently dedicated to the City. The 4 foot space between the back of sidewalk and the property line would allow for the installation of landscaping material that is to be Add Alt 2 for this Base Bid. With the sidewalk at the location indicated, the 6 foot wide sidewalk would be within 7 to 8 feet of the new edge of pavement which allows for the installation of the necessary swale (Base Bid1) to address Stormwater drainage for the street. Refer to cross sections for details, and all referenced sidewalk details from sheet 10 as appropriate. This alternate shall include all associated grading and fill, and any associated work, as needed for a complete job.</p>	<p>(ADDITIVE) _____ _____ dollars and _____ cents (ADDITIVE) LS \$ _____</p>
BASE BID 1 ALT. 2	LS (ADD)	<p>Additive Alternate No 2 (BB1 Add 2) shall include all labor, materials, and equipment for the installation of the Landscape and Irrigation as shown on drawing sheets L 1-3. This alternate shall include all associated grading and fill, and any associated work, as needed for a complete job.</p>	<p>(ADDITIVE) _____ _____ dollars and _____ cents (ADDITIVE) LS \$ _____</p>

Contract 10-C-00046; Cord Street Roadway and Streetscape Improvements

Contract Item No.	Estimated Quantity	Description and Price in Words	Computed Total Price for Item in Figures
BASE BID 2	LS	<p><u>Base Bid 2</u> provides for all labor, materials, and equipment for the installation of the new road, base, curbs, and drainage system and all associated work for the roadway as indicated on drawings 8-15. This shall include all concrete curbs indicated on the plan sheets referenced, and any details referenced regardless of drawing sheets the details are on. Base Bid 2 is a lump sum proposal including a \$30,000.00 construction contingency. This proposal shall include all labor and materials, and any associated work, as needed for a complete job.</p>	
(ADDITIVE)		_____	
		_____ dollars	
		and _____ cents	
		(ADDITIVE) LS \$ _____	
BASE BID 2 ALT. 1	LS (ADD)	<p>Additive Alternate No 1 (BB2 Add 1) shall include all labor materials, and equipment for the installation of a 6 foot wide sidewalk along the new road (created by Base Bid 2) as shown on drawing sheet 10. The back of sidewalk should be located 4 feet west of the eastern edge of the new 8 feet of ROW that was recently dedicated to the City. The 4 foot space between the back of sidewalk and the property line will allow for the installation of landscaping material that is to be Add Alt 2 for this Base Bid. Refer to cross sections for details, and all referenced sidewalk details from sheet 10 as appropriate. This alternate shall include all associated grading and fill, and any associated work, as needed for a complete job.</p>	
(ADDITIVE)		_____	
		_____ dollars	
		and _____ cents	
		(ADDITIVE) LS \$ _____	
BASE BID 2 ALT. 2	LS (ADD)	<p>Additive Alternate No 2 (BB2 Add 2) shall include all labor, materials, and equipment for the installation of the Landscape and Irrigation as shown on drawing sheets L 1-3. This alternate shall include all associated grading and fill, and any associated work, as needed for a complete job.</p>	
(ADDITIVE)		_____	
		_____ dollars	
		and _____ cents	
		(ADDITIVE) LS \$ _____	

## SECTION 01017 - ALTERNATES

### 1.0 GENERAL:

All applicable provisions of the General Conditions are a part of this section.

This section consists of including all labor tools, equipment, materials, appliances, etc., in connection with the following Alternates.

A separate bid amount shall be submitted for each Alternate in the space provided on the Proposal Form.

### 2.0 SELECTION OF ALTERNATES:

The City reserves the right to accept or reject any or all alternates.

### 3.0 ALTERNATES:

#### 3.1 BASE BID 1 ALTERNATES (ADDITIVE):

Additive Alternate No 1 (BB1 Add 1): shall include all labor and materials for the installation of a 6 foot sidewalk along the rural section of the road (created by Base Bid 1) similar to that shown on drawing sheet 10. In addition, the work shall include removal/relocation of trees, existing power poles and utilities (except the existing fire hydrant) shown (on drawing sheet 10) to be in conflict with the proposed sidewalk as well. The back of sidewalk should be located 4 feet west of the eastern edge of the new 8 feet of ROW that was recently dedicated to the City. The 4 foot space between the back of sidewalk and the property line would allow for the installation of landscaping material that is to be Add Alt 2 for this Base Bid. With the sidewalk at the location indicated, the 6 foot wide sidewalk would be within 7 to 8 feet of the new edge of pavement which allows for the installation of the necessary swale (Base Bid1) to address Stormwater for the street. Refer to cross sections for details, and all referenced sidewalk details from sheet 10 as appropriate. This alternate shall include all associated grading and fill, and any associated work, as needed for a complete job.

Additive Alternate No 2 (BB1 Add 2): shall include all labor, materials, and equipment for the installation of the Landscape and Irrigation as shown on drawing sheets L 1-3. This alternate shall include all associated grading and fill, and any associated work, as needed for a complete job.

#### 3.2 BASE BID 2 ALTERNATES (ADDITIVE):

Additive Alternate No 1 (BB2 Add 1): shall include all labor materials, and equipment for the installation of a 6 wide foot wide sidewalk along the new road (created by Base Bid 2) as shown on drawing sheet 10. The back of sidewalk should be located 4 feet west of the eastern edge of the new 8 feet of ROW that was recently dedicated to the City. The 4 foot space between the back of sidewalk and the property line will allow for the installation of landscaping material that is to be Add Alt 2 for this Base Bid. Refer to cross sections for details, and all referenced sidewalk details from sheet 10 as appropriate. This alternate shall include all associated grading and fill, and any associated work, as needed for a complete job.

Additive Alternate No 2 (BB2 Add 2): shall include all labor, materials, and equipment for the installation of the Landscape and Irrigation as shown on drawing sheets L 1-3. This alternate shall include all associated grading and fill, and any associated work, as needed for a complete job.

# CONSTRUCTION PLANS FOR

# NORTH CORD STREET ROADWAY IMPROVEMENTS

## HILLSBOROUGH COUNTY, FLORIDA

### SECTION 9, TOWNSHIP 29S, RANGE 19E

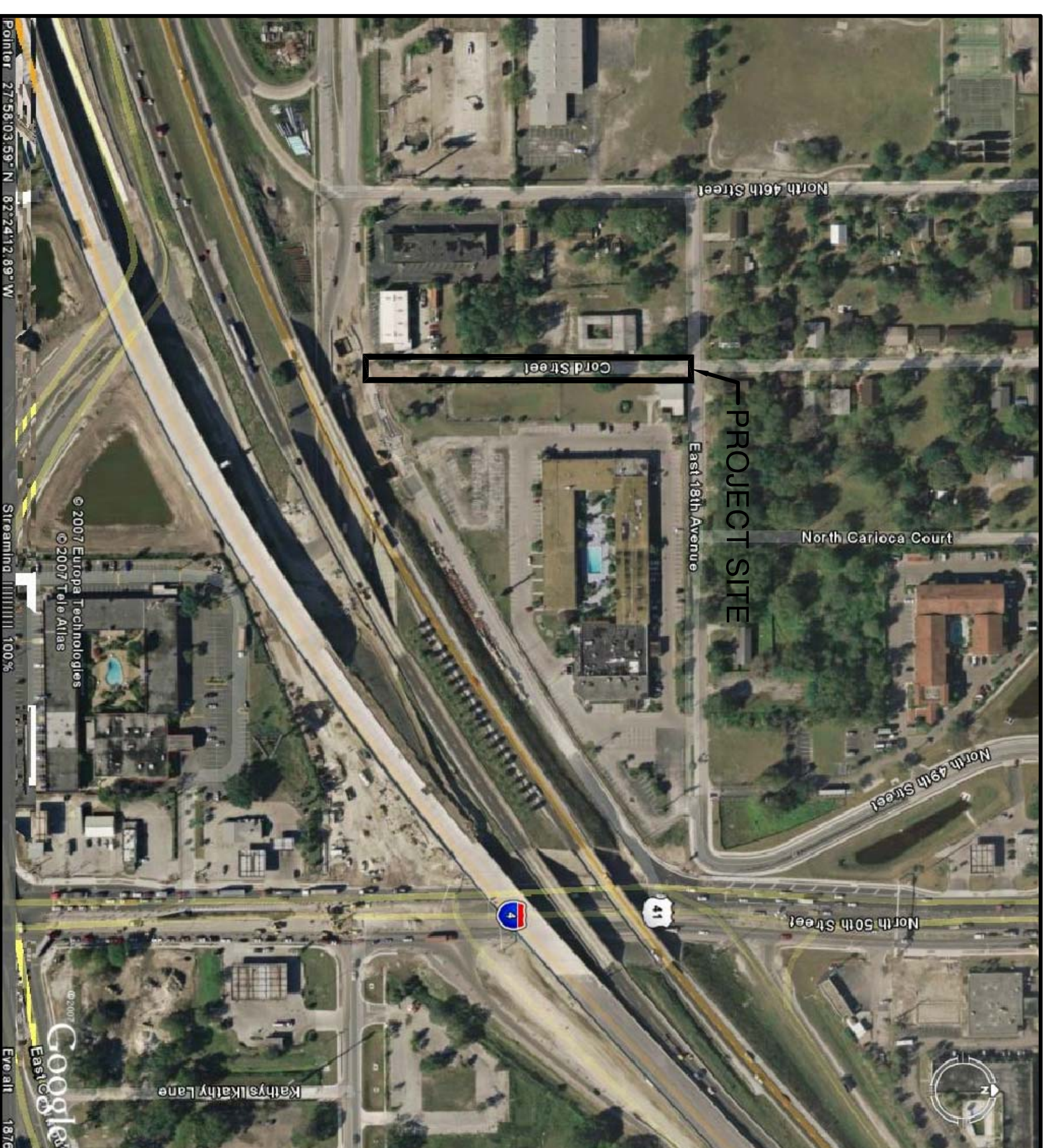
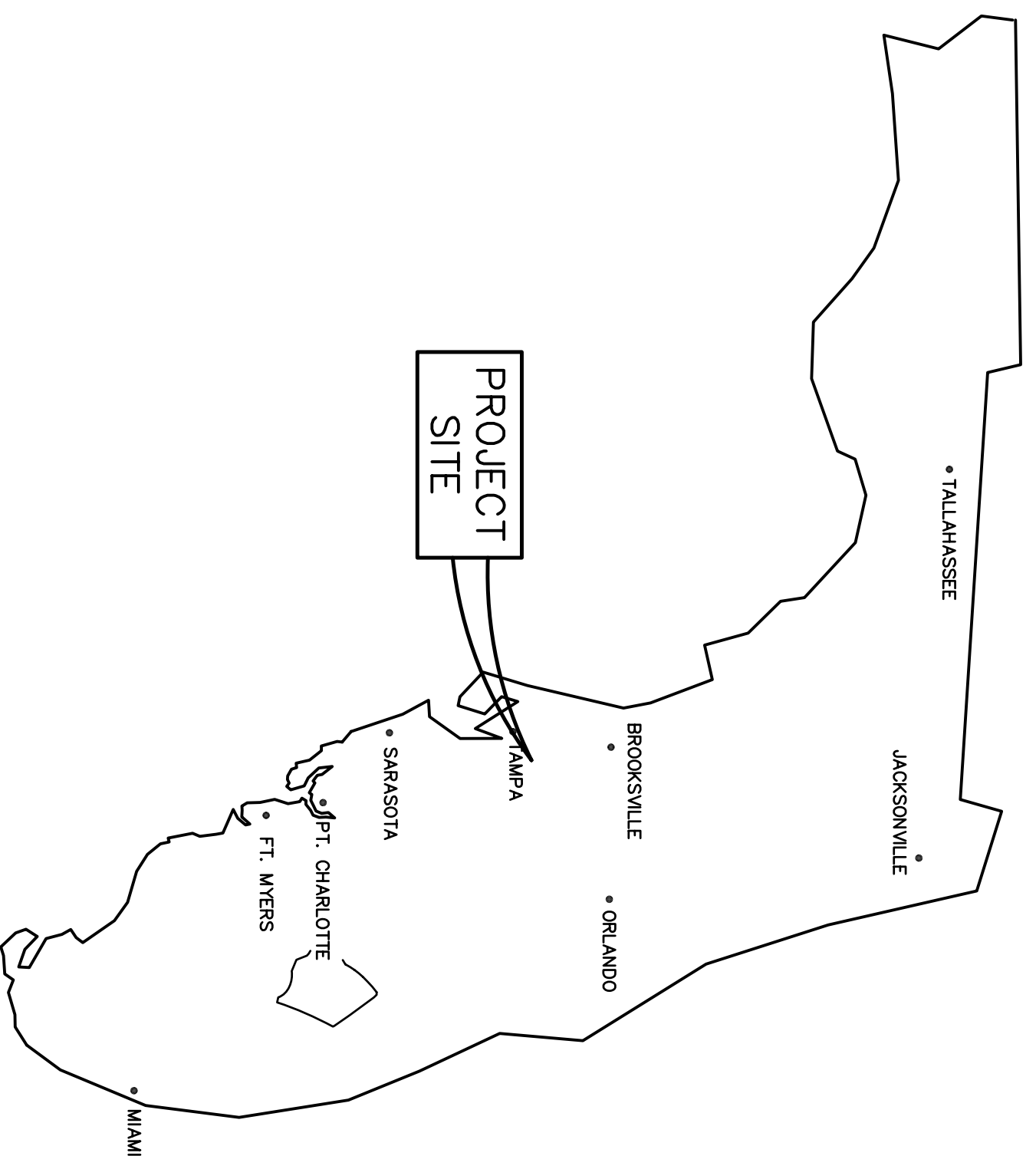

LOCATION MAP

CLIENT TITLE

CITY OF TAMPA  
EAST TAMPA COMMUNITY REDEVELOPMENT ASSOCIATION  
3808 N. 22nd STREET  
TAMPA, FLORIDA 33610

PREPARED BY

CHARLOTTE ENGINEERING & SURVEYING, INC  
5410 MARINER STREET, SUITE 125  
TAMPA, FLORIDA 33609  
(813) 289-2599

ADD ALTERNATES  
(SEE BID NOTICE  
INSTRUCTIONS)

CS1	COVER SHEET
1	CITY OF TAMPA GENERAL NOTES
2	GENERAL NOTES & SPECIFICATIONS
3	SIGNING & MARKING PLAN
4	PAVEMENT PLAN
5	PLAN & PROFILE
6	CROSS SECTIONS
7	TYPICAL SECTIONS
8	MAINTENANCE OF TRAFFIC SIGNING & MARKING PLAN
9	PAVEMENT PLAN
10	PAVEMENT PLAN
11	PLAN & PROFILE
12	CROSS SECTIONS
13	TYPICAL SECTIONS
14	FIRE HYDRANT RELOCATION PLAN
15	CITY OF TAMPA WATER DETAILS
L1	LANDSCAPE CONSTRUCTION DOCUMENTS
L2	IRRIGATION CONSTRUCTION DOCUMENTS
L3	SPECIFICATION AND DETAILS

BASE BID

INDEX OF DRAWINGS

DANIEL M. VICKSTROM, P.E.

P.E. NO. 46090  
STATE OF FLORIDA

JOB NO. 12533

SHEET NO. CS1

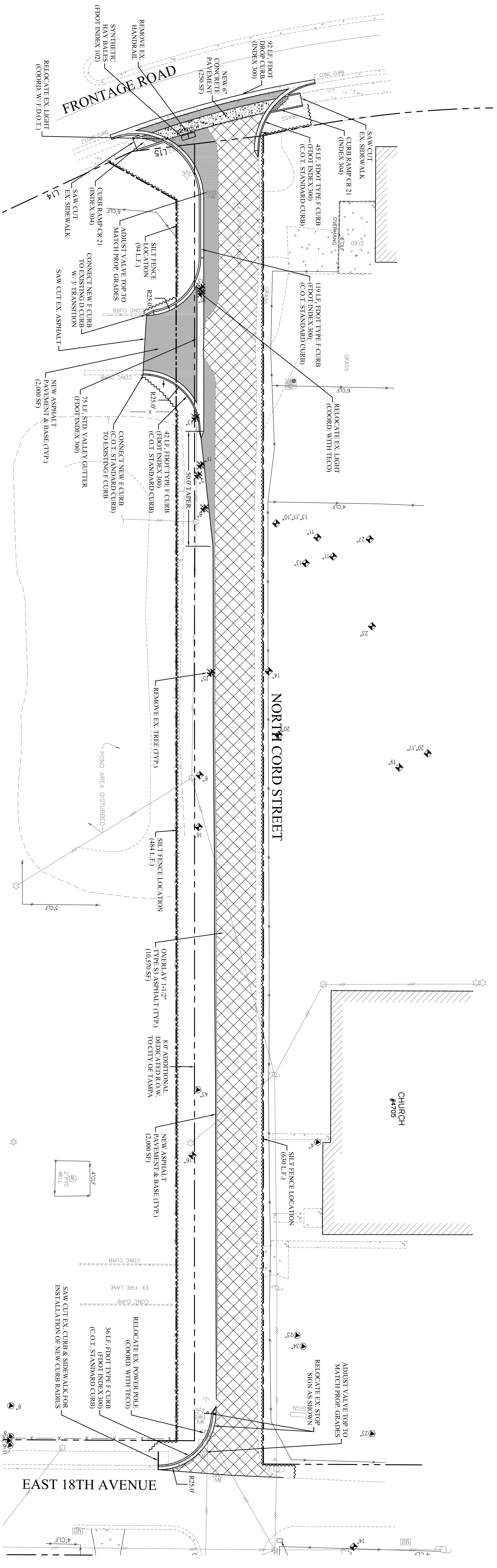

**EXISTING TREE LEGEND**

- ◆ = BAY TREE
- ⊙ = BOTTLE BRUSH TREE
- ⊙ = CAMPHOR TREE
- ⊙ = CEDAR
- ⊙ = CHINA BERRY TREE
- ⊙ = CITRUS TREE
- ⊙ = CYPRESS TREE
- ▽ = ELM TREE
- ⊙ = EUCALYPTUS TREE
- ⊙ = MANGROVE TREE
- ⊙ = MAPLE TREE
- ⊙ = MULBERRY TREE
- ⊙ = OAK TREE
- ▽ = OTHER SPECIES
- ◆ = PALM TREE
- ⊙ = PECAN TREE
- ⊙ = PERSIMMON TREE
- ⊙ = PINE TREE
- ⊙ = Sycamore Tree
- ⊙ = WAX MYRTLE TREE
- ⊙ = WILLOW TREE

DATE	REVISION	BY	FILE NAME	DATE
2/24/2010	STARTING COMMENTS	KES	125333	
6/4/10	CITY COMMENTS	KES		10.5.09
6/16/10	CITY REQUESTED REDESIGN	KES		10.5.09
7/7/10	CITY COMMENTS	KES		

**CHARLOTTE ENGINEERING & SURVEYING, INC.**  
 Tampa Office: 5410 Warbler Street, Suite 125  
 Tampa, FL 33609 Telephone No. (813) 289-2599

Fax No. (813) 289-5366  
 e-mail: cestamp@verizon.net

EB No. 2904  
 LB No. 2904  
 LC No. 371

**NORTH CORD STREET ROAD IMPROVEMENTS**

**PAVEMENT PLAN**

James Burnside, P.E.  
 City of Tampa  
 Transportation Dept.

SCALE: 1"=20'  
 SHEET 4 OF 15  
 Daniel M. Vekstrom, P.E.  
 P.E. No. 46090  
 State of Florida  
 JOB. NO. 12533

DATE

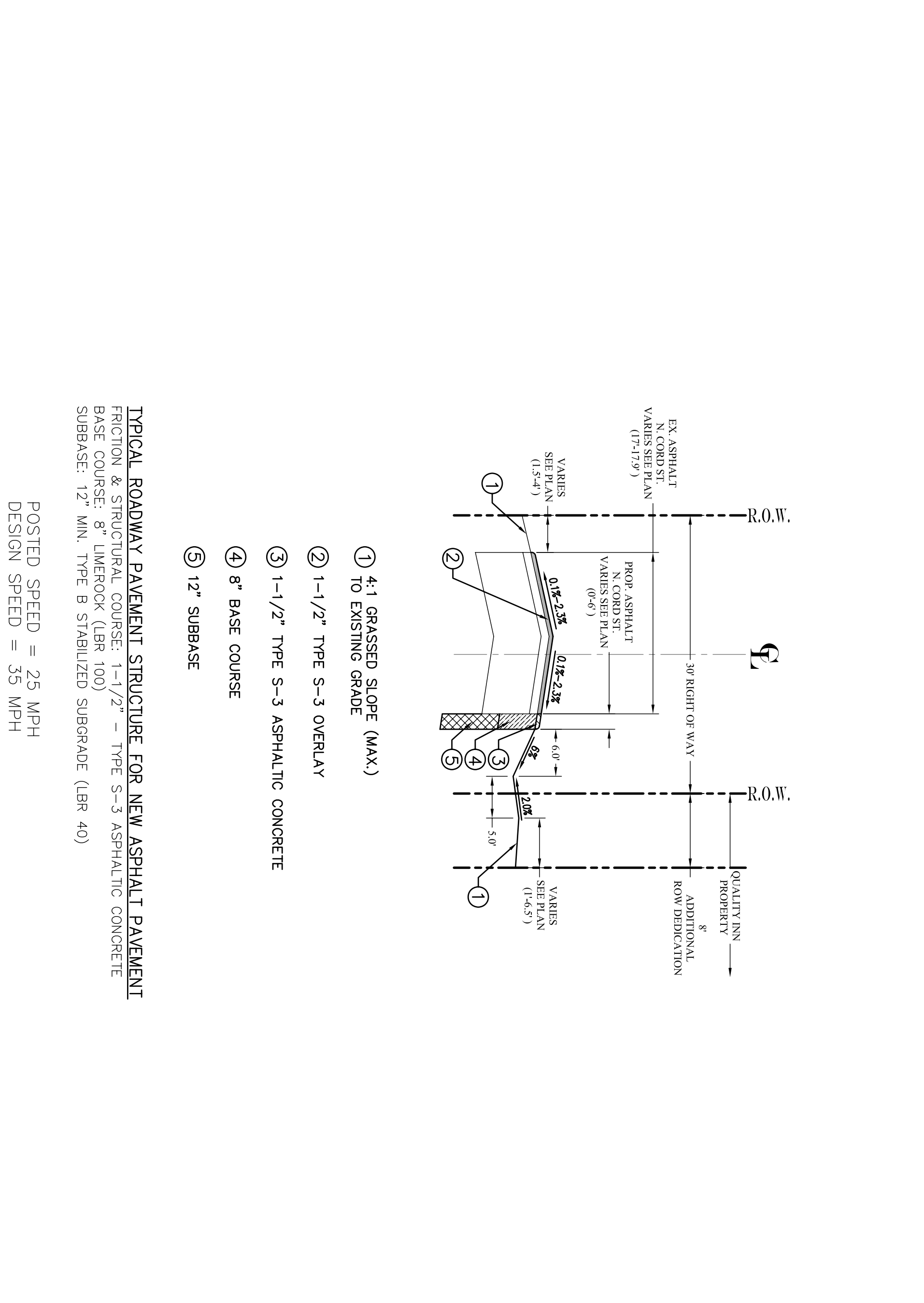
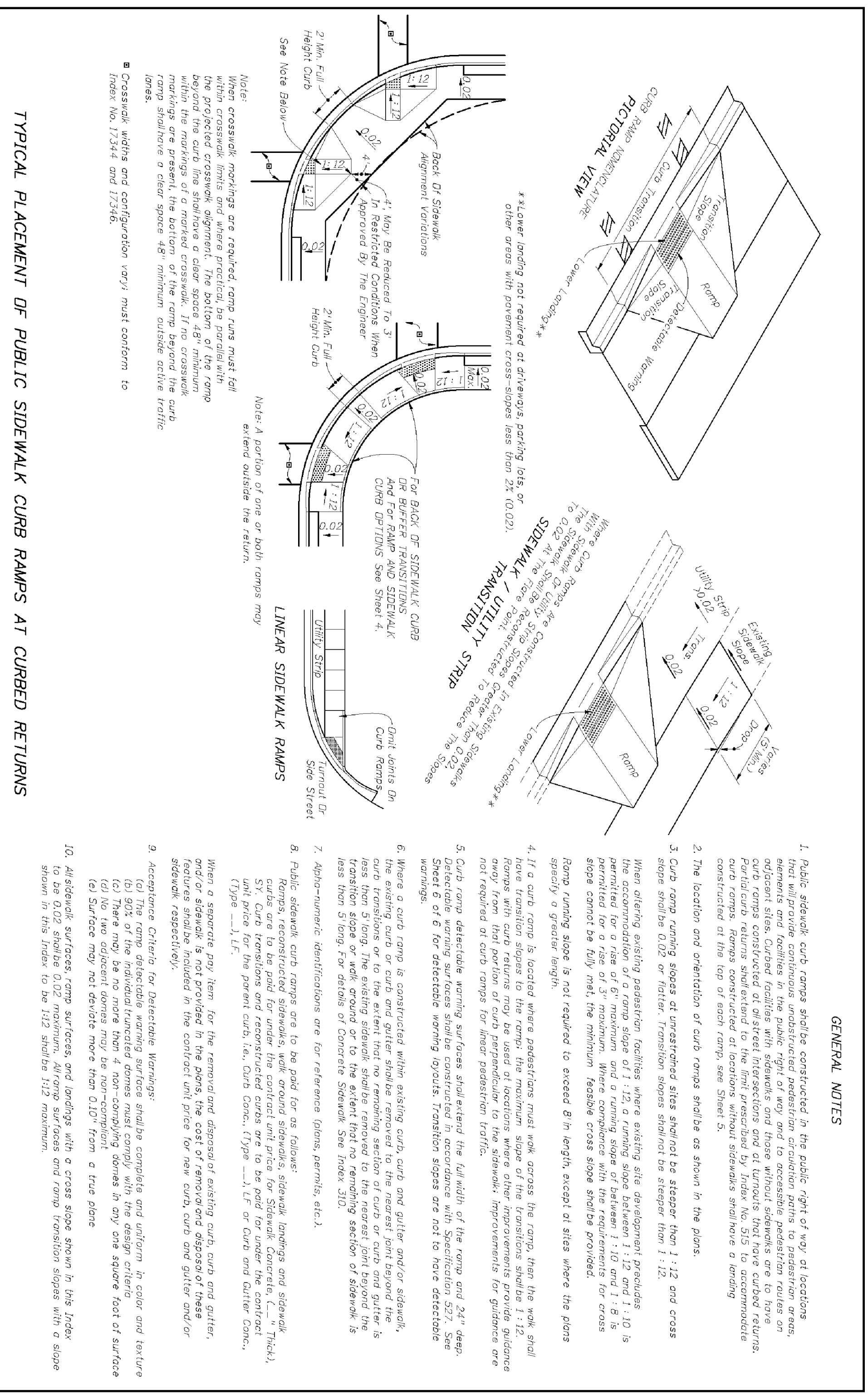
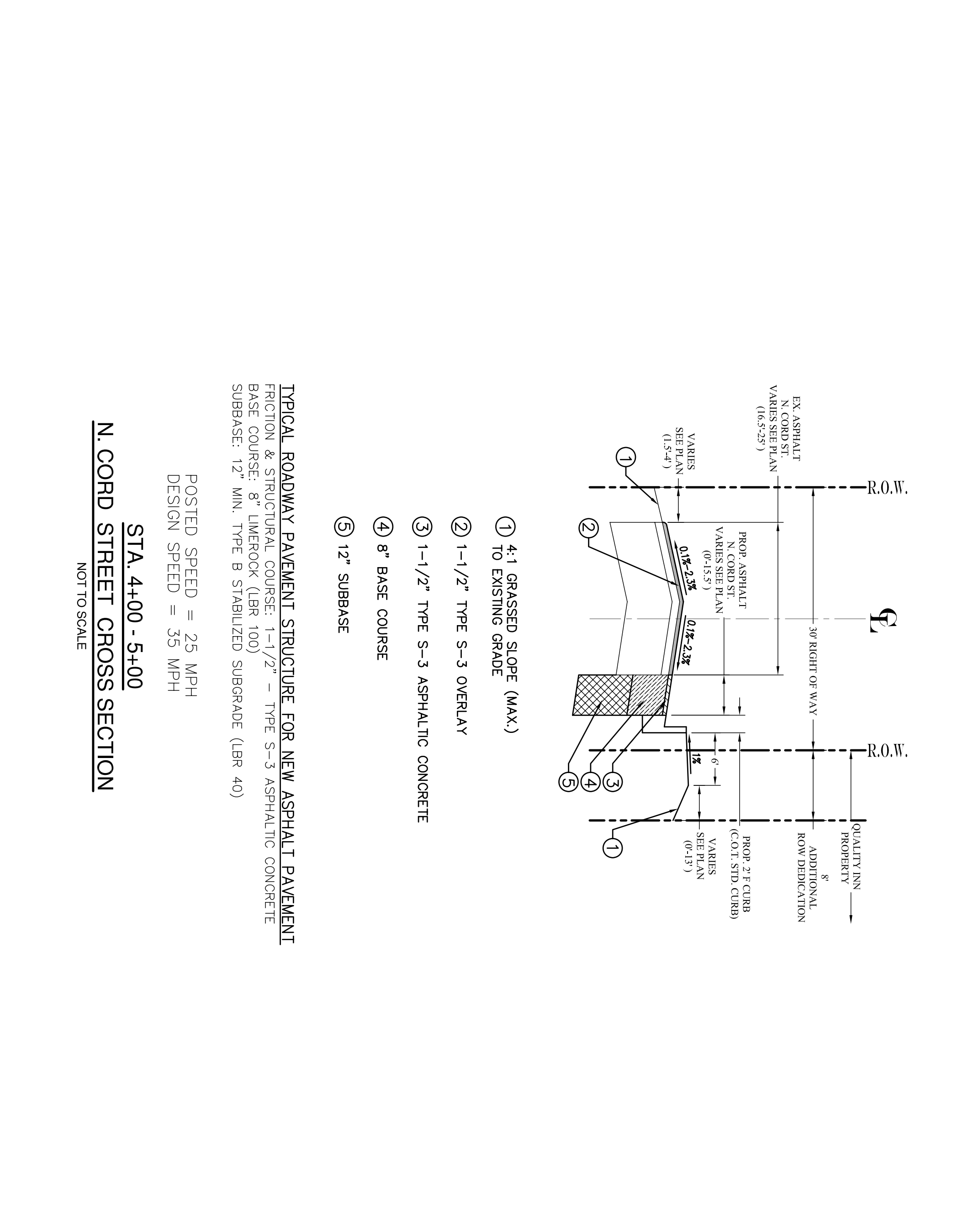
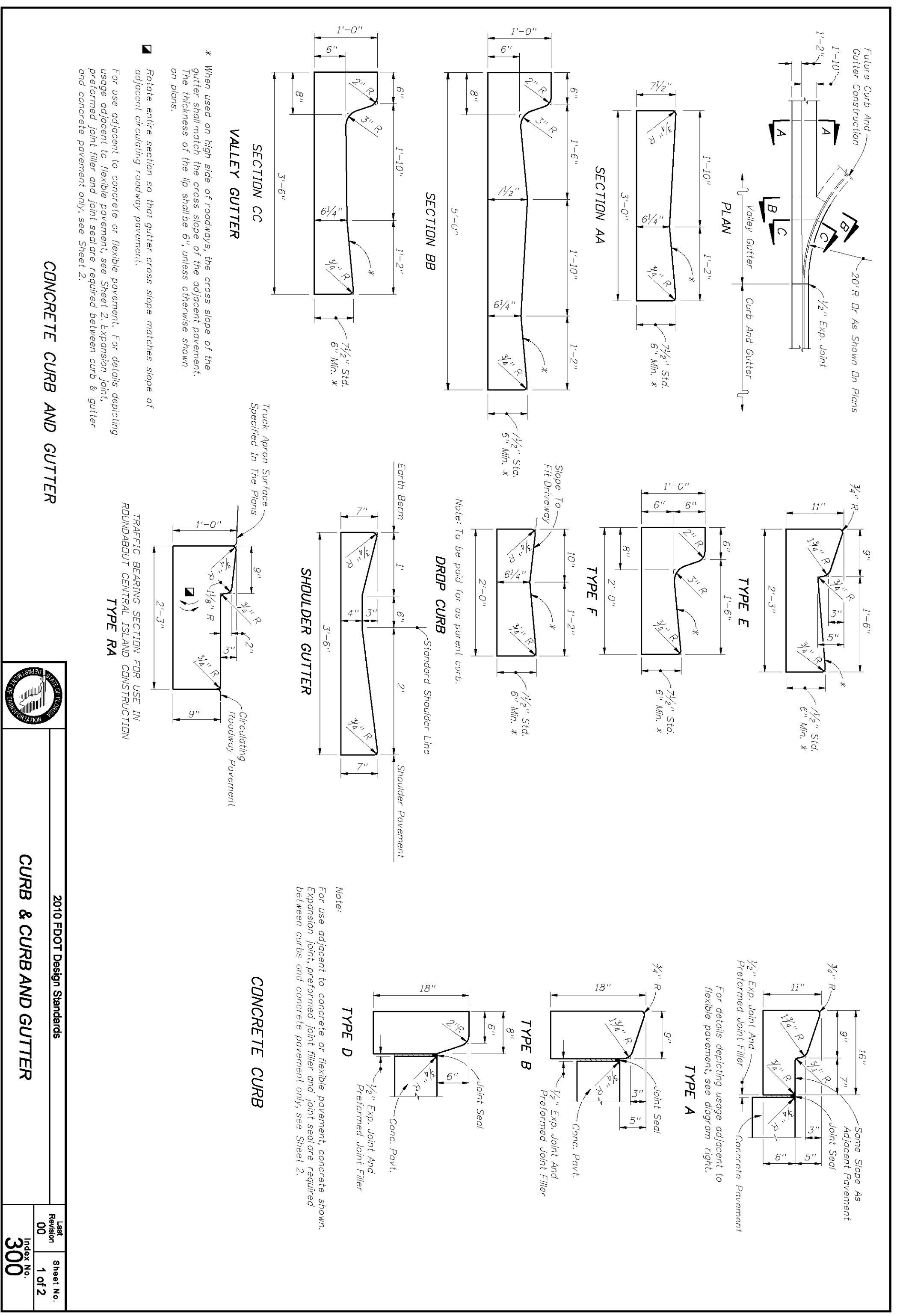

DATE	REVISION	BY	FILE NAME	DATE
2/24/2010	DESIGN	KES	12533	
6/4/10	CITY COMMENTS	KES		
6/16/10	CITY REQUESTED REDESIGN	KES		
7/7/10	CITY COMMENTS	KES		

DATE	REVISION	BY	FILE NAME	DATE
2/24/2010	DESIGN	KES	12533	
6/4/10	CITY COMMENTS	KES		
6/16/10	CITY REQUESTED REDESIGN	KES		
7/7/10	CITY COMMENTS	KES		

DATE	REVISION	BY	FILE NAME	DATE
2/24/2010	DESIGN	KES	12533	
6/4/10	CITY COMMENTS	KES		
6/16/10	CITY REQUESTED REDESIGN	KES		
7/7/10	CITY COMMENTS	KES		

DATE	REVISION	BY	FILE NAME	DATE
2/24/2010	DESIGN	KES	12533	
6/4/10	CITY COMMENTS	KES		
6/16/10	CITY REQUESTED REDESIGN	KES		
7/7/10	CITY COMMENTS	KES		

DATE	REVISION	BY	FILE NAME	DATE
2/24/2010	DESIGN	KES	12533	
6/4/10	CITY COMMENTS	KES		
6/16/10	CITY REQUESTED REDESIGN	KES		
7/7/10	CITY COMMENTS	KES		

DATE	REVISION	BY	FILE NAME	DATE
2/24/2010	DESIGN	KES	12533	
6/4/10	CITY COMMENTS	KES		
6/16/10	CITY REQUESTED REDESIGN	KES		
7/7/10	CITY COMMENTS	KES		