

**GENERAL NOTES**

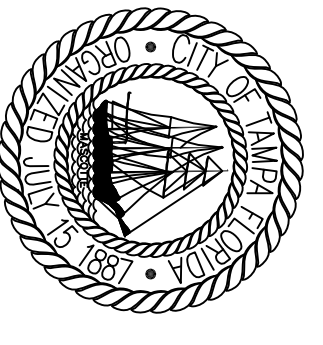

**CITY OF TAMPA**  
 CONTRACT ADMINISTRATION  
 PLANNING AND DESIGN DIVISION  
 305 E JACKSON STREET 4 NORTH  
 TAMPA, FLORIDA 33602  
 TEL: 813.274.8880  
 WWW.TAMPALAPORTEL.COM

**KEY NOTES**

James E. Jackson, J. AIA, NOMA  
 City Architect  
 Edward D. Rice, AIA  
 Deputy City Architect  
 Kevin L. Harika, AIA  
 Project Architect  
 Thomas A. Heiser, Sr., AIA, NOMA  
 Project Architect  
 David G. Page  
 Senior Professional Drafting  
 Kieroy C. Timpan  
 Drafting Technician  
 Jerry P. Sanders  
 Drafting Technician  
 Doreen C. Thomas  
 Drafting Technician

**MEP CONSULTANT**

**STRUCTURAL CONSULTANT**

**CIVIL CONSULTANT**

**LANDSCAPE CONSULTANT**

**RENDONER PARK RESTROOM  
 ADA IMPROVEMENTS - SEE  
 424 BAY TO BAY BLVD  
 TAMPA, FLORIDA, 3360**

**DPW/ FILE NUMBER  
 PW6328**

**DPW/ NUMBER  
 5928**

**ISSUE DATE  
 10-8-10**

**DRAWN BY  
 JPS**

**REVISIONS**

△  
 △  
 △

**SEAL**

**SCALE/8"-1'-0"**

**PHOTOS / SITE PLAN**

**SHEET NUMBER**

**A-11R**

**2 OF 3**



**EXISTING GIRLS**

REMOVE EXISTING FIXTURES



**EXISTING GIRLS**

EXISTING RECESS

EXISTING ACCESSORIES TO BE REMOVED



**EXISTING GIRLS**

REMOVE EXISTING FIXTURES

REMOVE EXISTING FIXTURES TOILET ACCESSORIES



**EXISTING BOYS**

EXISTING ACCESSORIES TO BE REMOVED



**EXISTING BOYS**

REMOVE EXISTING FIXTURES

REMOVE EXISTING FIXTURES TOILET ACCESSORIES



**EXISTING STOOP**



**EXISTING ELEVATION**

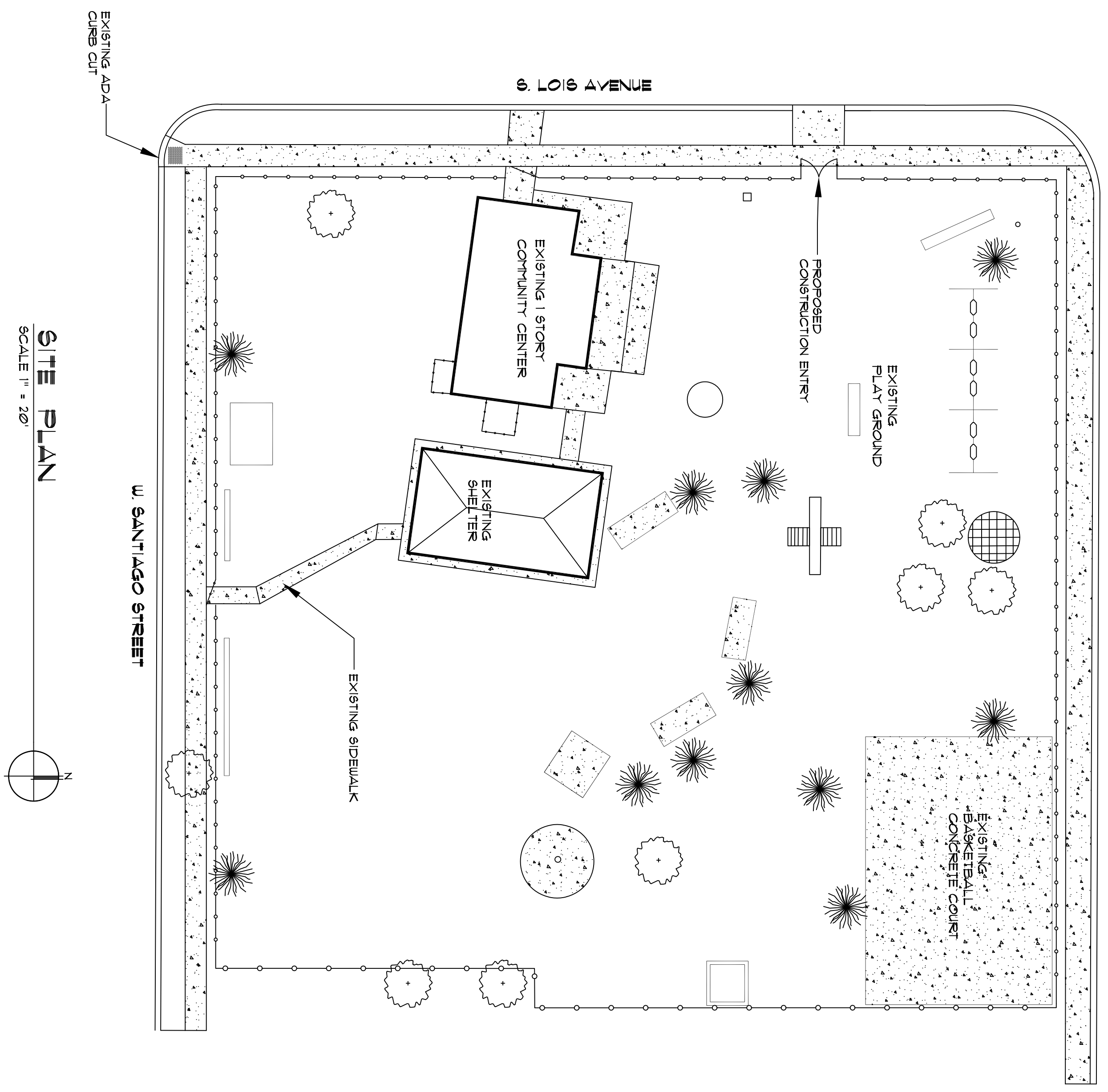

**SITE PLAN**

SCALE 1" = 20'

EXISTING ADA CURB CUT

W SANTIAGO STREET

S LOIS AVENUE

BAY TO BAY BLVD.

PROPOSED CONSTRUCTION ENTRY

EXISTING PLAY GROUND

EXISTING BASKETBALL CONCRETE COURT

EXISTING 1 STORY COMMUNITY CENTER

EXISTING SHELTER

EXISTING SIDEWALK