

THE ENCLOSED DOCUMENT IS
PROVIDED FOR YOUR CONVENIENCE.

**+REGISTER AS A “PLANHOLDER”
TO BE LISTED ON THE WEBPAGE,
TO BE FOUND BY POTENTIAL
SUB-CONTRACTORS,
AND TO BE OFFICIALLY NOTIFIED OF
ADDENDA.**

FOR ASSISTANCE OR
TO REGISTER
CONTACT:

[MAILTO:CONTRACTADMINISTRATION@TAMPAGOV.NET](mailto:CONTRACTADMINISTRATION@TAMPAGOV.NET)

(813)274-8456, FAX 274-8080
CONTRACT ADMINISTRATION DEPARTMENT
306 E. JACKSON ST. #280A4N
TAMPA, FL 33602

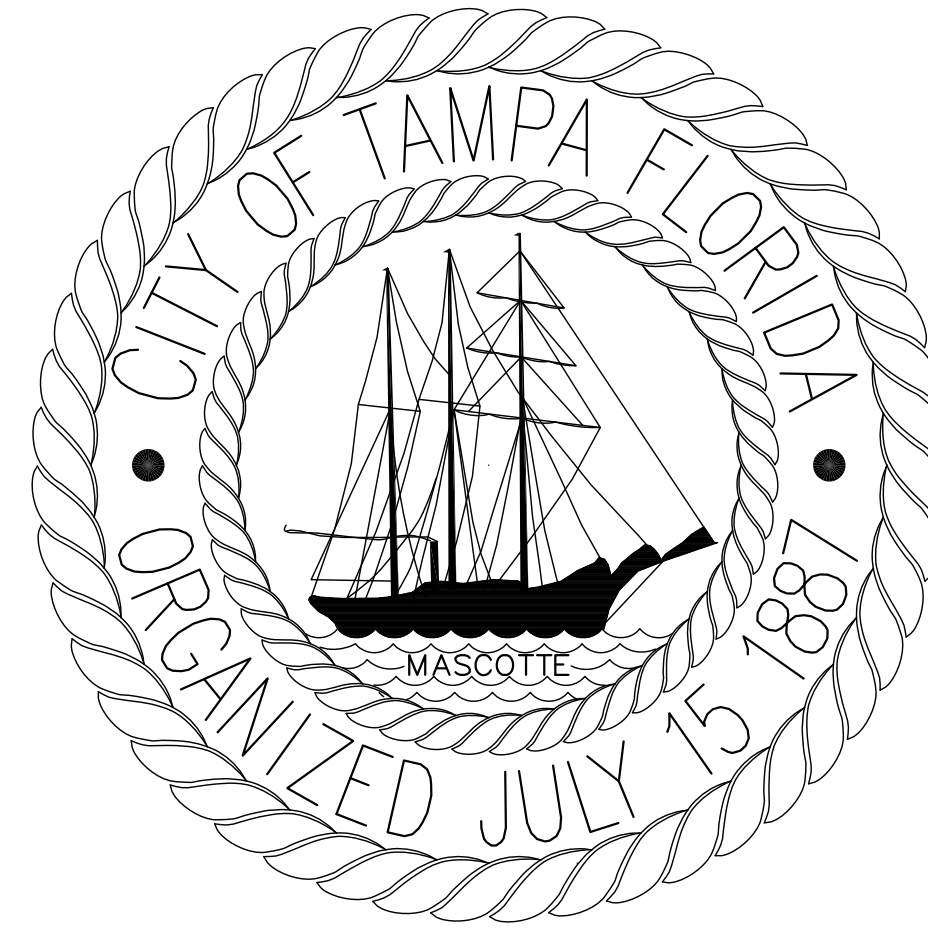

FRIENDSHIP PARK RESTROOM ADA IMPROVEMENTS – SLBE

| ABBREVIATIONS | |
|---------------|--------------------------|
| AFF | above finished floor |
| ADJT | adjustable |
| A/C | air conditioning |
| ALT | alternate |
| AB | anchor bolt |
| BM | beam |
| BIT | bituminous |
| BLKG | blocking |
| BUR | built up roofing |
| CIPC | cast-in-place concrete |
| CLG | ceiling |
| CT | ceramic tile |
| CLR | clearance |
| COL | column |
| CONC | concrete |
| CMT | ceramic mosaic tile |
| CMU | concrete masonry unit |
| CONT | continuous or continue |
| CJ | control joint |
| CP | dampproofing |
| DL | dead load |
| DET | detail |
| DIA | diameter |
| DIM | dimension |
| DR | door |
| DS | downspout |
| DWG | drawing |
| DF | drinking fountain |
| ELEC | electrical |
| EWC | electrical water cooler |
| EL | elevation |
| EQ | equal |
| EXIST | existing |
| EJ | expansion joint |
| EXT | exterior |
| FPE | finished floor elevation |
| FF | finished floor line |
| FLG | flashing |
| FLR | flooring |
| FD | floor drain |
| FTG | footing |
| FOB | furnished by others |
| GA | gauge, gauge |
| GALV | galvanized |
| GC | general contractor |
| GL | glass, glazing |
| GB | grab bar |
| GYPDWL | gypsum dry wall |
| HH | hinge |
| HDU | hardware |
| HT | height |
| HC | hollow core |
| HB | hose bibb |
| INSUL | insulate (d), (ion) |
| JT | joint |
| JST | joist |
| LAV | lavatory |
| LTL | lintel |
| MH | manhole |
| MO | masonry opening |
| MECH | mechanical |
| MET | metal |
| MOD | modular |
| NOM | nominal |
| NIC | not in contract |
| NTS | not to scale |
| PLAS | plaster |
| PT | pressure |
| PVC | polyvinyl chloride |
| PTC | post-tension concrete |
| PCF | pounds per cubic feet |
| FFL | pounds per lineal foot |
| PSF | pounds per square foot |
| PSI | pounds per square inch |
| PCC | precast concrete |
| PL | property line |
| RD | radius |
| RVT | reinforced vinyl title |
| REF | reference |
| RA | return air |
| RD | roof drain |
| RFG | roofing |
| RO | rough opening |
| SS | service sink |
| SIM | similar |
| SC | solid core |
| SPEC | specification(s) |
| SQ | square |
| SS | stainless steel |
| STL | steel |
| STR | structural |
| TBR | to be removed |
| TEL | telephone |
| THK | thickness |
| T&G | tongue & groove |
| UNO | unless noted otherwise |
| VB | vapor barrier |
| VERT | vertical |
| VAT | vinyl asbestos tile |
| VB | vinyl base |
| WC | water closet |
| WH | water heater |
| WP | water proofing |
| WD | wood |

| SYMBOLS | |
|---------|---------------------------|
| | item number |
| | note number |
| | mark, or type |
| | room number |
| | room number |
| | mark |
| | mark |
| | mark |
| | mark |
| | elevation mark |
| | sheet number |
| | elevation mark |
| | sheet number |
| | view mark (on same sheet) |
| | section mark |
| | sheet number |
| | mark, or type |
| | number |
| | number |
| | mark |
| | mark |

| |
|------------------------|
| DPW FILE NUMBER |
| PW 5328 |

| |
|-------------------|
| ISSUE DATE |
| OCTOBER 8, 2010 |

| |
|--|
| ARCHITECT |
| THOMAS A. HESTER, SR. AIA, NOMA, PROJECT ARCHITECT AR00091745 306 E. JACKSON ST. 4N TAMPA, FL 33602 PHONE: (813) 274-8442 FAX: 274-8080 EMAIL: THOMAS.HESTERT@TAMPAGOV.NET |

| |
|--|
| PROJECT NOTES |
| <ol style="list-style-type: none"> ALL CONSTRUCTION SHALL COMPLY WITH APPLICABLE CODES AND STANDARDS, INCLUDING BUT NOT LIMITED TO ALL STATE LAWS, LOCAL ORDINANCES, UTILITY COMPANY STANDARDS, FLORIDA ACCESSIBILITY CODE FOR BUILDING CONSTRUCTION, THE STANDARD MECHANICAL CODE, THE STANDARD PLUMBING CODE, THE OCCUPATIONAL SAFETY AND HEALTH ACT, NFPA AND THE CURRENTLY ADOPTED FLORIDA BUILDING CODE. CONTRACTOR SHALL REMOVE ALL DEBRIS FROM THE PROJECT SITE AS REQUIRED TO MAINTAIN A SAFE AND ORDERLY WORK ENVIRONMENT. GENERAL CONTRACTOR SHALL VERIFY ALL DIMENSIONS AND EXISTING CONDITIONS PRIOR TO AND DURING CONSTRUCTION. DEMOLITION WORK SHALL NOT BE LIMITED TO THESE DOCUMENTS TO COMPLETE PROJECT AS ILLUSTRATED, REMOVE ITEMS NECESSARY TO ALLOW FOR NEW CONSTRUCTION. EXISTING SURFACES TO REMAIN SHALL BE PROTECTED DURING CONSTRUCTION. THE CONTRACTOR SHALL CLEAN SURFACES AFTER CONSTRUCTION, REPAIR, PAINT AND OR REPLACE AREAS DAMAGED AS A RESULT OF PERFORMANCE OF THE WORK. ALL WORK SHALL BE COORDINATED WITH THE CITY OF TAMPA'S FACILITIES AND/OR CONSTRUCTION MANAGEMENT REPRESENTATIVE. THE CONTRACTOR SHALL SECURE ALL AREAS OF CONSTRUCTION AT THE END OF EACH WORKING DAY. ITEMS OR AREAS DAMAGED BY THE CONTRACTOR OR SUBCONTRACTORS SHALL BE REPAIRED OR REPLACED AT THE CONTRACTOR'S EXPENSE. |

| |
|----------------------------|
| STRUCTURAL ENGINEER |
| |

| |
|---|
| CODE REFERENCE |
| <p>ALL CONSTRUCTION SHALL COMPLY WITH CURRENTLY ADOPTED CODES, STANDARDS AND ACTS, WHICH INCLUDE, BUT ARE NOT LIMITED TO:</p> <ul style="list-style-type: none"> FLORIDA BUILDING CODE - 2001 EDITION WITH 2009 SUPPLEMENT FLORIDA FIRE PREVENTION CODE - 2001 EDITION NATIONAL ELECTRICAL CODE - 2005 EDITION <p>TO THE BEST OF OUR KNOWLEDGE, INFORMATION AND BELIEF, THESE DOCUMENTS COMPLY WITH CURRENT ADOPTED CODES.</p> |

| |
|--|
| INDEX |
| <p>ARCHITECTURAL</p> <ul style="list-style-type: none"> G-1.1 COVER SHEET/GENERAL INFORMATION A-1.1 SITE PLAN A-1.2 INFORMATIONAL PLAN |

| |
|--|
| LOCATION MAP |
| |
| <p>SITE LOCATION FRIENDSHIP PLAYGROUND 424 BAY TO BAY BLVD TAMPA, FLORIDA 33629</p> <p>LEGAL DESCRIPTION SEC 33-T29-R18 ATLAS SHEET K-09</p> |

| |
|--------------------------|
| LEGAL DESCRIPTION |
| |

| |
|-------------------|
| ALTERNATES |
| NONE |

| |
|-----------------------|
| SQUARE FOOTAGE |
| 00 SQ. FT. |

| |
|---------------------|
| SHEET NUMBER |
| G-1.1 |
| 1 OF 4 |



EXISTING GIRLS



EXISTING GIRLS



EXISTING GIRLS



EXISTING BOYS



EXISTING BOYS

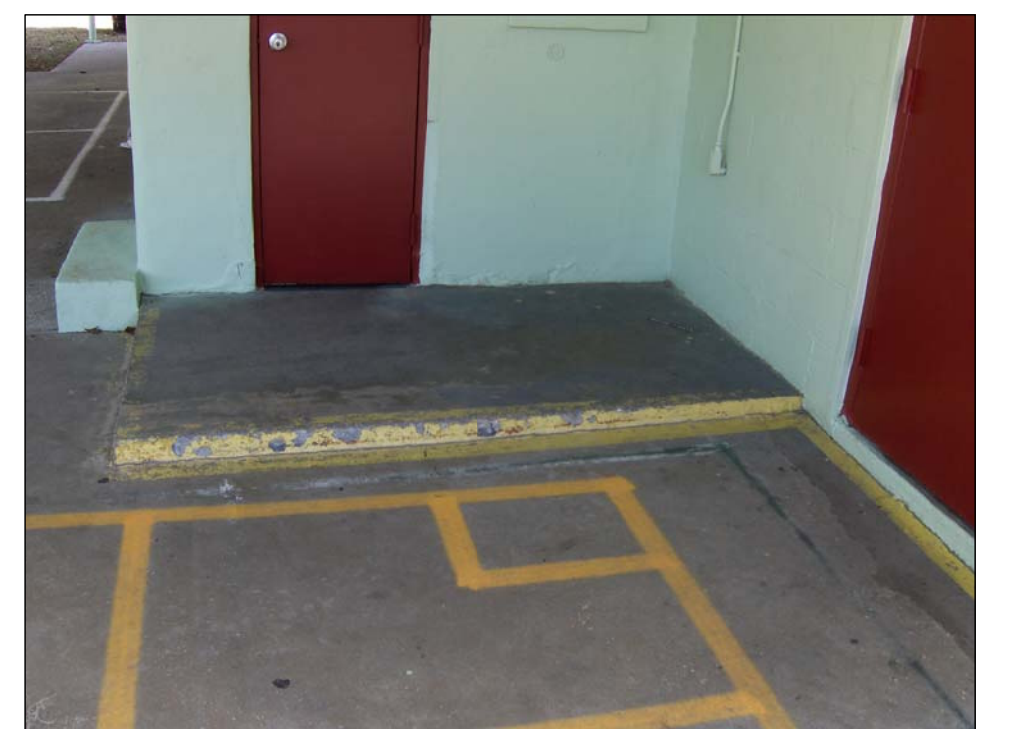

EXISTING STOOP



EXISTING ELEVATION

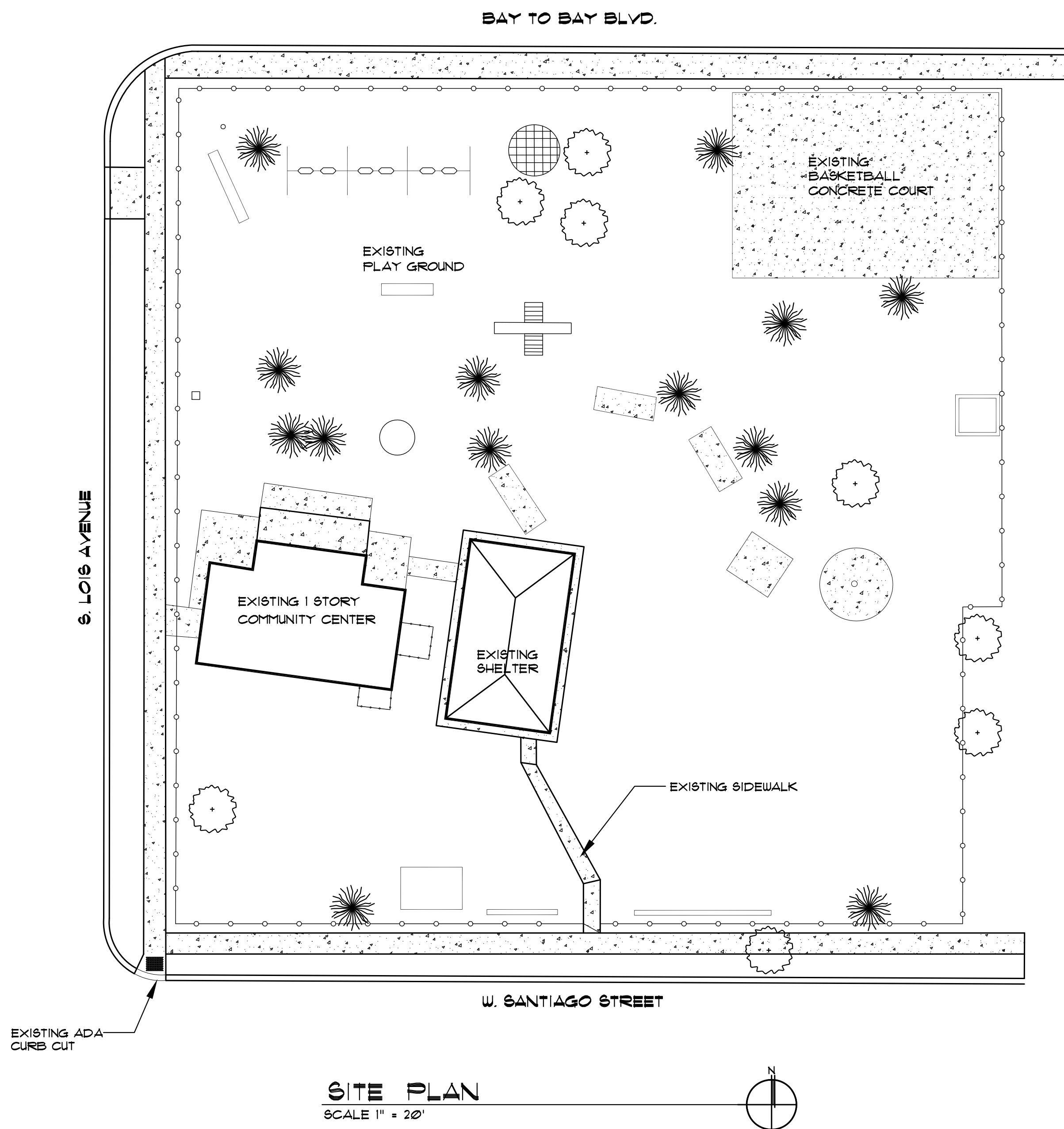

SITE PLAN
SCALE 1" = 20'

GENERAL NOTES

KEY NOTES

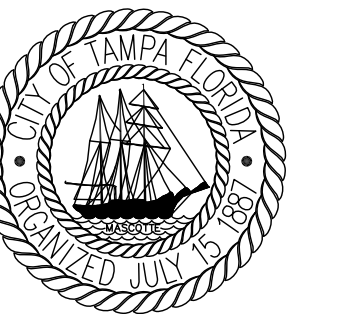

CITY OF TAMPA
CONTRACT ADMINISTRATION
DEPARTMENT
PLANNING AND DESIGN DIVISION
306 E. JACKSON STREET 4 NORTH
TAMPA, FLORIDA 33602
p. 813. 274. 8456 - f. 813. 274. 8080
url: www.tampagov.net

James E. Jackson, Jr. AIA, NOMA
City Architect
Edward D. Rice, AIA
Project Architect
Kevin L. Henika, AIA
Project Architect
Thomas A. Hester, Sr., AIA, NOMA
Project Architect
David R. Pagitt
Supervisor, Architectural Drafting
Kinsey C. Tillman
Drafting Technician
Jerry P. Sanders
Drafting Technician
Byron K. Thomas
Drafting Technician

MEP CONSULTANT

STRUCTURAL CONSULTANT

CIVIL CONSULTANT

LANDSCAPE CONSULTANT

FRIENDSHIP PARK RESTROOM
ADA IMPROVEMENTS - SLBE
424 BAY TO BAY BLVD
TAMPA FLORIDA 3360

DPW FILE NUMBER
PW5328

DPW NUMBER
5328

ISSUE DATE
10-8-10

DRAWN BY
JPS

REVISIONS

- △
- △
- △

SEAL

SCALE: 1/8" = 1'-0"

PHOTOS / SITE PLAN

SHEET NUMBER

A-1.1

2 OF 3

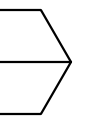

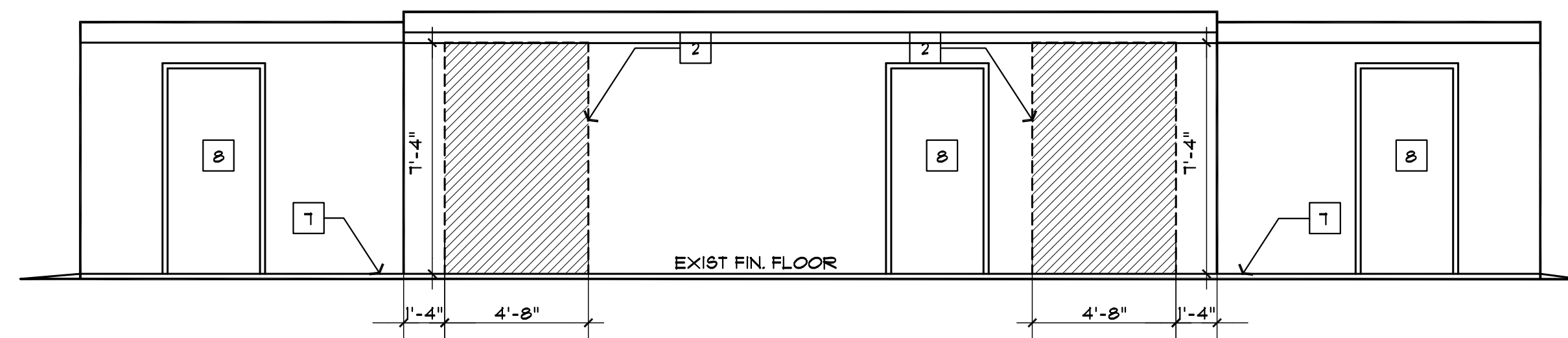

EXISTING ELEVATION

SCALE 1/4" = 1'-0"

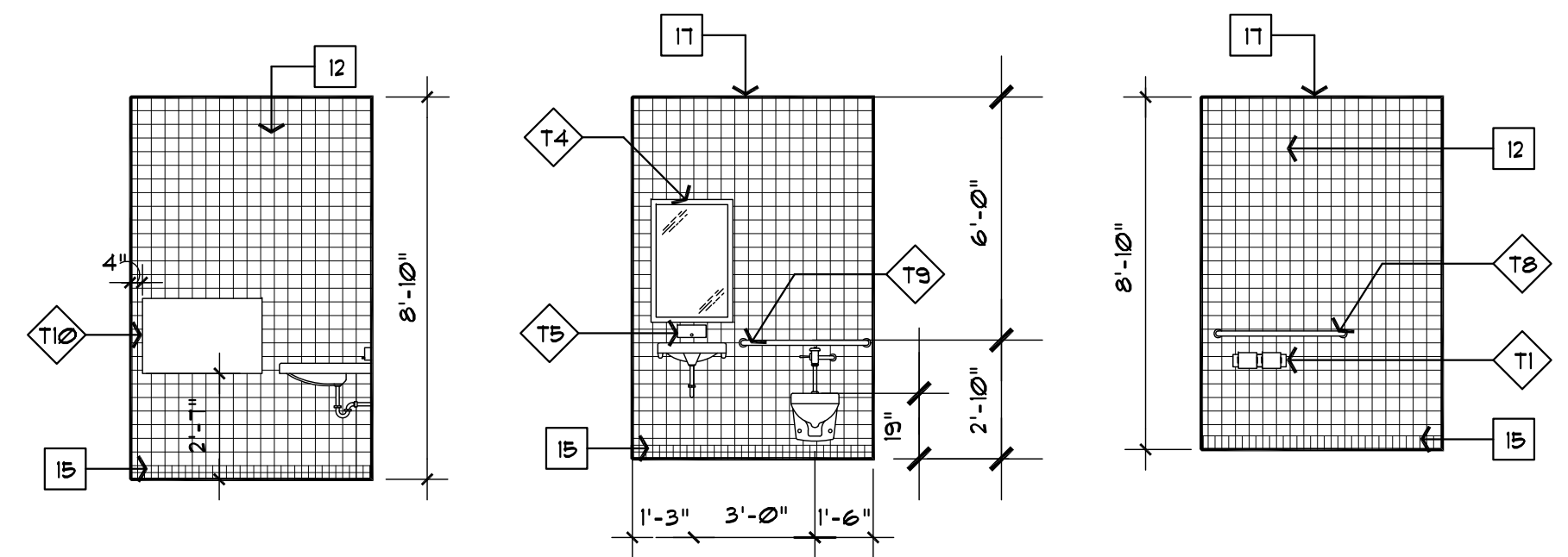

1 BOYS
SCALE: 1/4" = 1'-0"

2 BOYS
SCALE: 1/4" = 1'-0"

3 BOYS
SCALE: 1/4" = 1'-0"

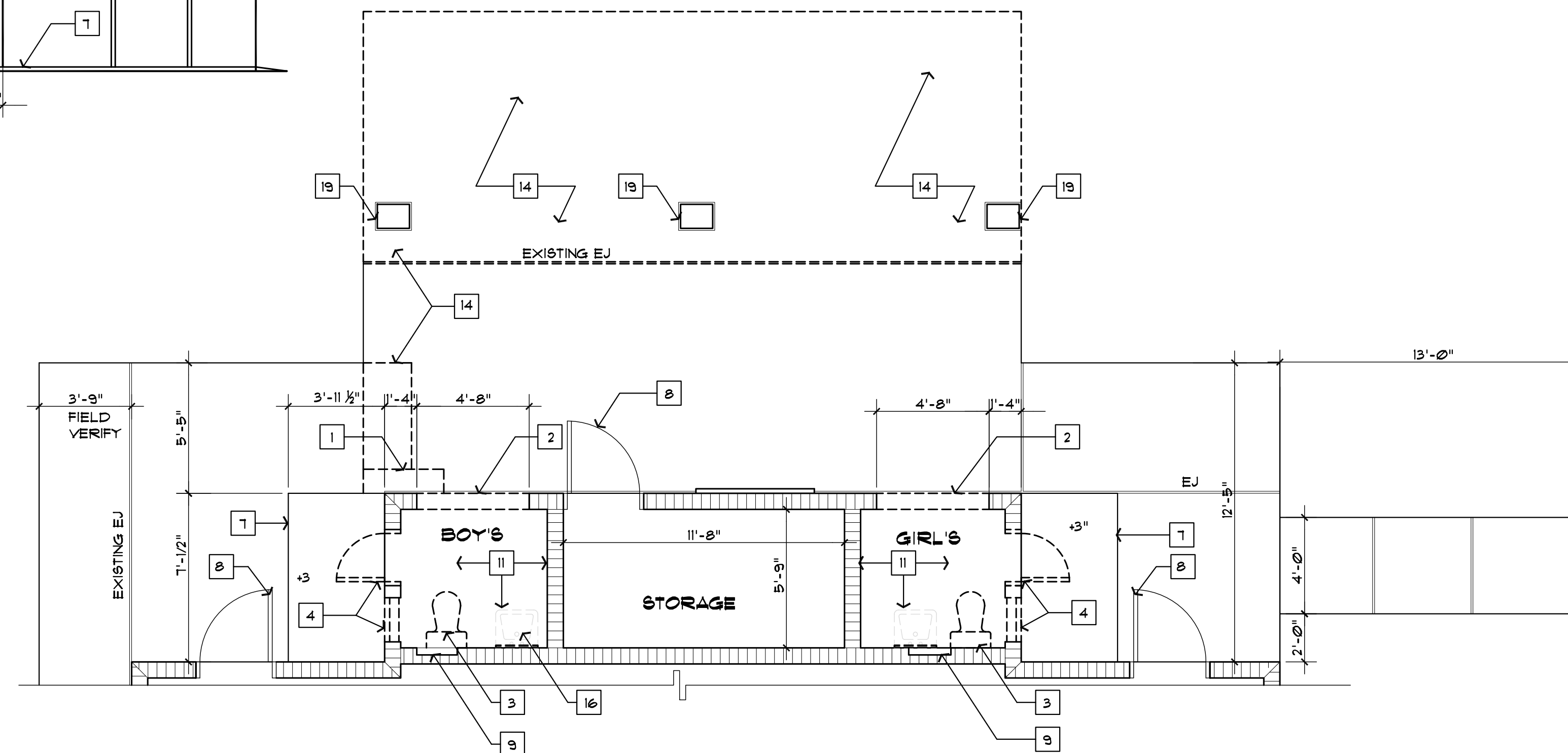

DEMOLITION FLOOR PLAN

SCALE 1/4" = 1'-0"

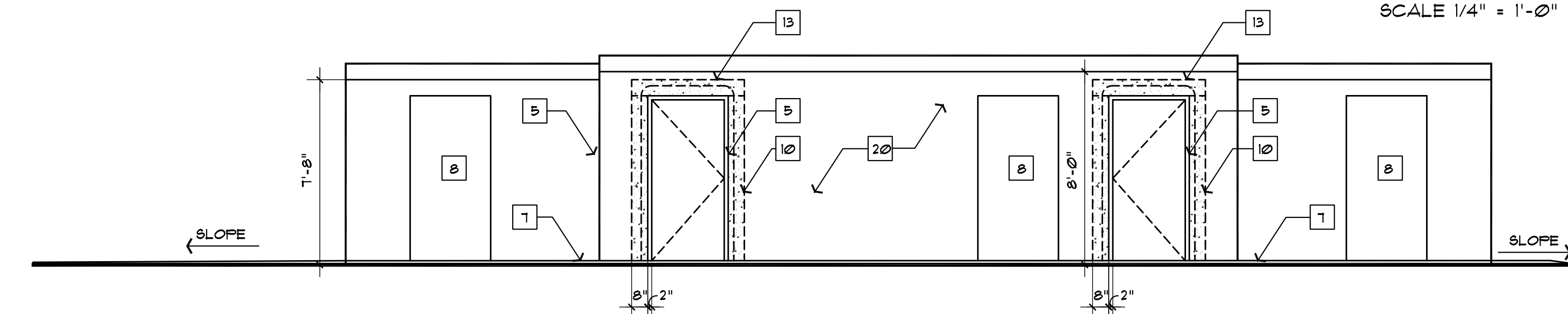

REVISED ELEVATION

SCALE 1/4" = 1'-0"

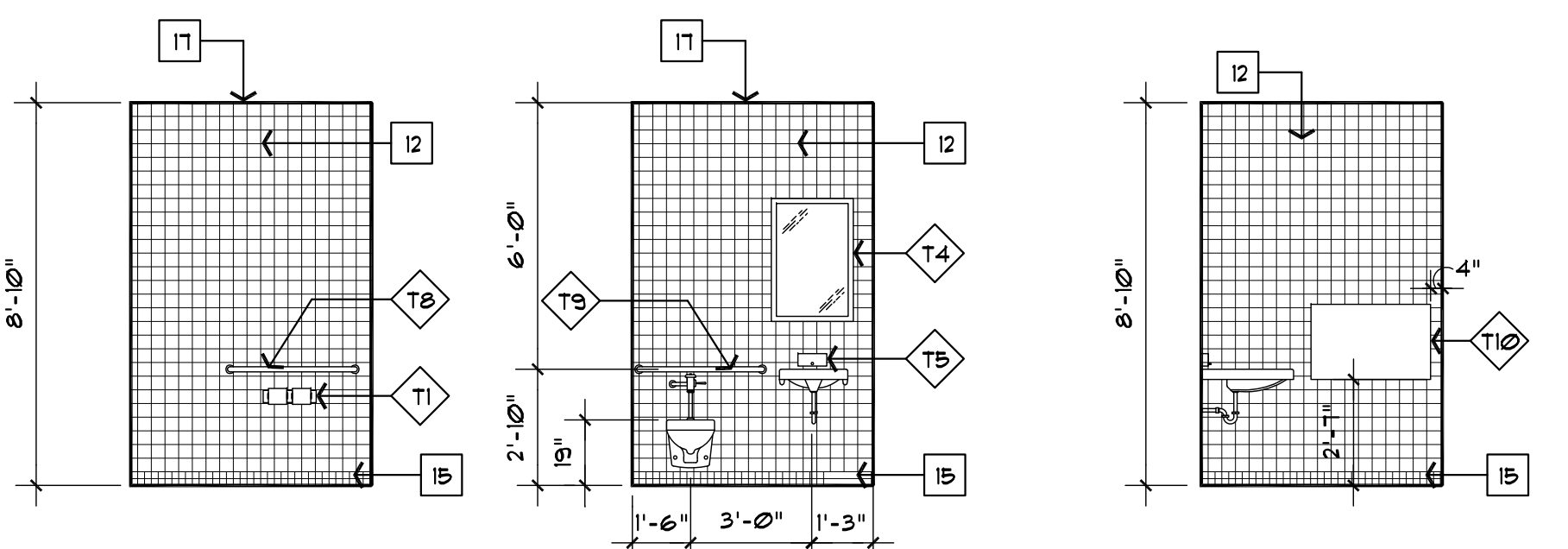

4 GIRLS
SCALE: 1/4" = 1'-0"

5 GIRLS
SCALE: 1/4" = 1'-0"

6 GIRLS
SCALE: 1/4" = 1'-0"

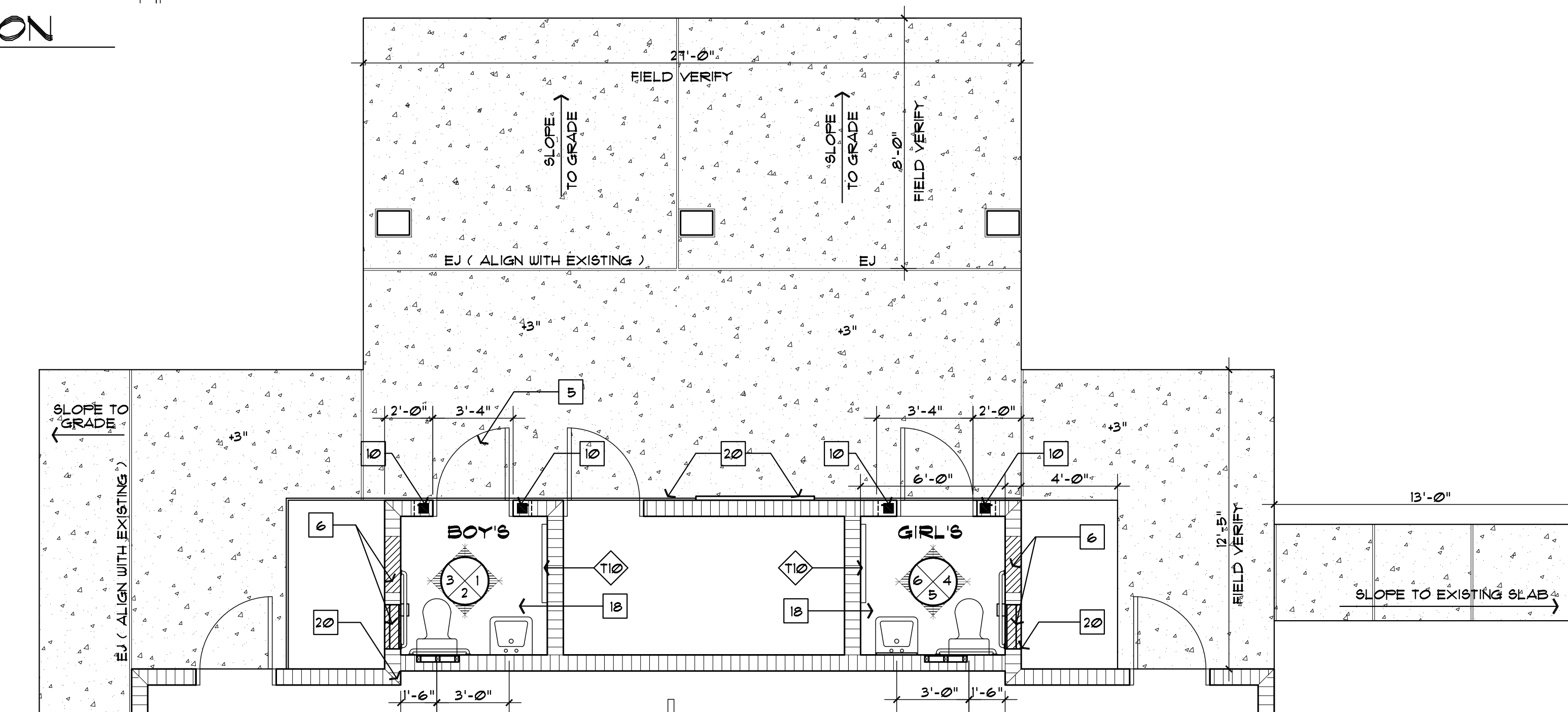

PARTIAL FLOOR PLAN

SCALE 1/4" = 1'-0"

GENERAL NOTES

COORDINATE W/ INSTALLATION OF NEW ELECTRIC HAND DRYERS IN RESTROOMS ALONG WITH CONDUIT TO BE INSTALLED BY FACILITIES MAINTENANCE DEPARTMENT.

KEY NOTES

- 1 REMOVE EXISTING CONCRETE STOOP.
- 2 CUT OUT EXISTING CONCRETE BLOCK WALL SECTION FOR NEW 3'-0" DOOR FRAME, PRECAST CONCRETE LINTEL AND 8" FOURED CONCRETE JAMBS
- 3 REMOVE EXISTING TOILET FIXTURES TO BE REPLACE WITH NEW HANDICAPPED FIXTURES
- 4 REMOVE EXISTING BATHROOM DOORS WINDOW AND FRAMES INSTALL NEW ADA COMPLAINT THRESHOLDS.
- 5 NEW 3'-0" DOOR AND FRAME, PAINTED
- 6 ENCLOSE EXISTING DOOR AND WINDOW OPENING WITH CONCRETE BLOCK
- 7 EXISTING 3" CONCRETE STOOP TO REMAIN.
- 8 EXISTING DOOR TO REMAIN.
- 9 EXISTING 3 1/2" RECESS TO BE FINISHED WITH RT. 2" X AND DUROCK FLUSH WITH EXISTING ADJACENT WALLS.
- 10 8" x 8" FOURED CONCRETE JAMBS W/1-#5 EACH SIDE. TIE TO #5 BAR IN PRECAST LINTEL
- 11 REMOVE EXISTING SURFACE MOUNTED TRASH RECEPTACLES, MIRRORS, SOAP DISPENSERS, PAPER TOWEL DISPENSERS AND BLOCKING, PREPARE WALLS FOR NEW TILE
- 12 4" x 4" WALL TILE, TYPICAL ENTIRE WALL
- 13 NEW PRECAST 8" LINTEL WITH 1-#5 BAR AND GROUT. TIE TO #5 BARS IN JAMBS
- 14 REMOVE EXISTING CONCRETE SLAB
- 15 2" x 2" COVE TILE BASE, TYPICAL
- 16 REMOVE EXISTING LAVATORIES. INSTALL NEW LAVATORIES WITH ELECTRONIC FAUCET CONTROLS AFTER WALLS ARE TILED. PROVIDE PROTECTION OF PIPING PER ADA REQUIREMENTS.
- 17 PAINT EXISTING EXPOSED RAFTERS AND DECKING, TYPICAL REPLACE EXISTING SURFACE MOUNTED LIGHT FIXTURES.
- 18 NEW 2" x 2" MOSAIC TILES ON FLOOR
- 19 EXISTING COLUMNS TO REMAIN
- 20 REPAIR EXISTING CONCRETE BLOCK WALL.

TOILET ACCESSORIES

- T1 DOUBLE ROLL SURFACE MOUNTED TOILET TISSUE DISPENSER SIMILAR TO BRADLEY #5234.
- T2 SOAP DISPENSER SIMILAR TO BRADLEY #6324.
- T3 NOT USED
- T4 2' x 3' FIXED TILT FRAMED MIRROR SIMILAR TO BRADLEY #1405.
- T5 SURFACE MOUNTED SOAP DISPENSER SIMILAR TO BRADLEY #6542.
- T6 NOT USED
- T7 NOT USED
- T8 GRAB BARS - SIMILAR TO BRADLEY 800-001 SERIES WITH 42" BAR AT SIDE OF WATER CLOSET.
- T9 GRAB BAR SIMILAR TO BRADLEY 800-001 SERIES 36" IN LENGTH.
- T10 BABY CHANGING TABLE SIMILAR TO KOALA KARE MODEL KB200



CITY OF TAMPA
CONTRACT ADMINISTRATION
DEPARTMENT
PLANNING AND DESIGN DIVISION
306 E. JACKSON STREET 4 NORTH
TAMPA, FLORIDA 33602
P: 813. 274. 8456 - F: 813. 274. 8080
URL: www.tampagov.net

James E. Jackson, Jr. AIA, NOMA
City Architect
Edward D. Rice, AIA
Project Architect
Kevin L. Henika, AIA
Project Architect
Thomas A. Hester, Sr., AIA, NOMA
Project Architect
Krissey C. Tillman
Drafting Technician
Jerry P. Sanders
Drafting Technician
Byron K. Thomas
Drafting Technician

MEP CONSULTANT

STRUCTURAL CONSULTANT

CIVIL CONSULTANT

LANDSCAPE CONSULTANT

**FRIENDSHIP PARK RESTROOM
ADA IMPROVEMENTS - SLEB**
424 BAY TO BAY BLVD
TAMPA FLORIDA 3360

DPW FILE NUMBER
PW25328

DPW NUMBER
5328

ISSUE DATE
10-8-10

DRAWN BY
JPS

REVISIONS

| | |
|--|--|
| | |
| | |
| | |

SEAL

SCALE: 1/8" = 1'-0"

DIMENSION FLOOR PLAN

SHEET NUMBER

A-12

3 OF 3

