

CITY OF  
TAMPA, FLORIDA

NOTICE TO BIDDERS, INSTRUCTIONS TO BIDDERS  
PROPOSAL, BID BOND, FORM OF NOTICE OF AWARD,  
AGREEMENT, PERFORMANCE BOND AND  
SPECIFICATIONS

FOR

**Contract 11-C-00025**

**FIRE STATION NO. 1 - PRECAST PANEL  
IMPROVEMENTS**

**PW5964**

City of Tampa  
CONTRACT ADMINISTRATION DEPARTMENT  
TAMPA MUNICIPAL OFFICE BUILDING  
306 E. JACKSON STREET - 4<sup>TH</sup> FLOOR NORTH  
TAMPA, FLORIDA 33602

APRIL 2011

CITY OF TAMPA  
CONTRACT ADMINISTRATION DEPARTMENT  
306 E. Jackson Street 280A4N  
Tampa, FL 33602

\*\*\*\*\*

**BID NOTICE MEMO**

\*\*\*\*\*

**Bids will be received no later than 1:30 p.m.** on the indicated Date(s) for the following Project(s):

\*\*\*\*\*

**CONTRACT NO.:** 11-C-00025; Fire Station No. 1 – Precast Panel Improvements

**BID DATE:** June 14, 2011 **ESTIMATE:** \$500,000 **SCOPE:** The project comprises replacing exterior architectural precast concrete panels, repairing portions of exterior poured-in-place concrete walls, beams and columns, replacing exterior joint sealant, and providing waterproof membrane on balcony decks. **PRE-BID CONFERENCE:** Tuesday, May 31, 2011, 2:00 p.m.

\*\*\*\*\*

Bids will be opened in the 4th Floor Conference Room, Tampa Municipal Office Building, 306 E. Jackson Street, Tampa, Florida 33602. Pre-Bid Conference is held at the same location unless otherwise indicated. Plans and Specifications for this work may be examined at, and downloaded from, the Contract Administration Department website listed below. Subcontracting opportunities may exist for City certified Small Local Business Enterprises (SLBEs). A copy of the current SLBE directory may be obtained at [www.Tampagov.net](http://www.Tampagov.net). Phone (813) 274-8456 for assistance. **Email Technical Questions to: [contractadministration@tampagov.net](mailto:contractadministration@tampagov.net)** . Visit [http://www.tampagov.net/dept contract administration/programs and services/construction project bidding/index.asp](http://www.tampagov.net/dept_contract_administration/programs_and_services/construction_project_bidding/index.asp) for **Project Listings and any Addenda.**

TABLE OF CONTENTS

BIDDING REQUIREMENTS

Notice to Bidders ..... N-1  
Instructions to Bidders ..... I-1a thru I-4  
Insurance Requirements ..... INS-1 thru INS-2  
SLBE Goal Setting List ..... GS-1  
Goal Setting List Instructions ..... GSL-1  
Sample Solicitation Letter ..... SL-1

BID FORMS

Proposal ..... P-1 thru P-7  
Good Faith Efforts Compliance Plan ..... GFECF  
SLBE Solicited ..... DMI – Solicited  
SLBE Utilized ..... DMI – Utilized  
Bid Bond ..... BB-1

CONTRACT FORMS

Agreement ..... A-1 thru A-13  
Public Construction Bond ..... PB-1 thru PB-3

GENERAL PROVISIONS

General Provisions ..... G-1 thru G-10  
Supplementary General Provisions ..... SGP-1 thru SGP-7  
Special Conditions ..... SC-1 thru SC-4  
Subcontractors Payment Form ..... DMI – Payments  
Project Sign ..... Sign-1 thru Sign-2

SPECIFICATION

DIVISION 1

GENERAL REQUIREMENTS

SECTION 01010 ..... SUMMARY OF WORK ..... 01010-1 thru 01010-2  
SECTION 01020 ..... ALLOWANCES ..... 01020-1 thru 01020-2  
SECTION 01026 ..... UNIT PRICES ..... 01026-1 thru 01026-2  
SECTION 01040 ..... PROJECT COORDINATION ..... 01040-1 thru 01040-4  
SECTION 01045 ..... CUTTING AND PATCHING ..... 01045-1 thru 01045-3

DIVISION 2

SITWORK

SECTION 02070 ..... SELECTIVE DEMOLITION ..... 02070-1 thru 02070-3

DIVISION 3

CONCRETE

SECTION 03312 ..... CONCRETE REPAIR ..... 03312-1 thru 03312-7

SECTION 03450 ..... PRECAST ARCHITECTURAL CONCRETE PANELS .....03450-1 thru 03450-10

DIVISION 5.....METALS

Section 05720.....ALUMINUM RAILINGS .....05720-1 thru 05720-5

DIVISION 7                    THERMAL AND MOISTURE PROTECTION

SECTION 07570 ..... PEDESTRIAN TRAFFIC BEARING MEMBRANE.....07570-1 thru 07570-6

SECTION 07900 ..... JOINT SEALANT.....07900-1 thru 07900-3

DIVISION 9                    FINISHES

SECTION 09220 ..... METAL FRAMING, LATHING AND STUCCO .....09220-1 thru 09220-4

SECTION 09900 ..... EXTERIOR COATING .....09900-1 thru 09900-6

**ADDITIONAL SPECIFICATIONS ARE NOTED ON THE DRAWINGS.**

NOTICE TO BIDDERS  
CITY OF TAMPA, FLORIDA  
Contract 11-C-00025; Fire Station No. 1 - Precast Panel Improvements, PW5964

Sealed Proposals will be received by the City of Tampa no later than 1:30 P.M., June 14, 2011, in the 4<sup>th</sup> Floor Conference Room, Tampa Municipal Office Building, 306 E. Jackson Street, Tampa, Florida, there to be publicly opened and read aloud.

The proposed work is to include, but not be limited to, replacing exterior architectural precast concrete panels, repairing portions of exterior poured-in-place concrete walls, beams and columns, replacing exterior joint sealant, and providing waterproof membrane on balcony decks with all associated work required for a complete project in accordance with the Contract Documents.

The Instructions to Bidders, Proposal, Form of Bid Bond, Agreement, Form of Public Construction Bond, Specifications, Plans and other Contract Documents may be downloaded from the website at: [http://www.tampagov.net/dept\\_contract\\_administration/programs\\_and\\_services/construction\\_project\\_bidding/index.asp](http://www.tampagov.net/dept_contract_administration/programs_and_services/construction_project_bidding/index.asp). One set may be available for reference at the office of the Contract Administration Department, Municipal Office Building, Fourth Floor North, City Hall Plaza, Tampa, Florida 33602.

Each Proposal must be submitted on the Proposal form included in the Specifications and must be accompanied by a certified check or cashier's check on a solvent bank or trust company in compliance with Section 255.051, Florida Statutes, made payable to the City of Tampa, in an amount of not less than five per cent of the total bid, or a Bid Bond, of like amount, on the form set forth in the Contract Documents, as a guarantee that, if the Proposal is accepted, the Bidder will execute the Proposed Contract and furnish Performance and Payment Bonds within twenty (20) days after receipt of Notice of Award of Contract.

The City of Tampa reserves the right to reject any or all Bids and to waive any informalities in the Bid and/or Bid Bond. Acceptance or rejection of Proposals will be made as soon as practicable after the Proposals are received, but the City reserves the right to hold Proposals for ninety (90) days from the date of Opening.

Bid Protest Procedures: Unless subsequently indicated otherwise, in a revised posting on the Department's web page for Construction Project Bidding, the City of Tampa intends to award the referenced project to the lowest bidder listed in the tabulation posted on or about the date of Bid Opening. A bidder aggrieved by this decision may file a protest not later than 4:30 P.M., three (3) business days from the first posting thereof, pursuant to City of Tampa Code Chapter 2, Article V, Division 3, Section 2-282, Procurement Protest Procedures. Protests not conforming therewith shall not be reviewed.

"A person or affiliate who has been placed on the convicted vendor list following a conviction for a public entity crime may not submit a bid on a contract to provide any goods or services to a public entity, may not submit a bid on a contract with a public entity for the construction or repair of a public building or public work, may not submit bids on leases of real property to a public entity, may not be awarded or perform work as a contractor, supplier, subcontractor, or consultant under a contract with any public entity, and may not transact business with any public entity in excess of the threshold amount provided in Section 287.017, for CATEGORY TWO for a period of 36 months from the date of being placed on the convicted vendor list." Refer to Section 287.133 Florida Statutes.

In accordance with the City of Tampa's Equal Business Opportunity Ordinance, a Goal may have been established for subcontracting with Small Local Business Enterprises, SLBEs, certified by the City. Links to further information and a list of SLBEs are on the Department's Construction Project Bidding Web page. A link to the current complete directory of SLBEs is on the Minority Business Development Office Website.

INSTRUCTIONS TO BIDDERS  
SECTION 1 - SPECIAL INSTRUCTIONS

I-1.01 GENERAL:

The proposed work is the Fire Station No. 1 - Precast Panel Improvements, in the City of Tampa, as required for a complete project, as shown on the plans and detailed in the specifications. The work is located on land owned or controlled by the City of Tampa.

I-1.02 FORM PREPARATION AND PRESENTATION OF PROPOSALS:

Replace the second sentence with the following:

Submission of the entire specification book is not required.

I-1.03 ADDENDA – Section I-2.03 is replaced with the following:

No interpretation of the meaning of the Plans, Specifications, or other Contract Documents will be made to any Bidder orally.

Every request for such interpretation must be in writing, addressed to the City of Tampa, Contract Administration Department, 306 E. Jackson St., 4th Floor, Tampa, Florida 33602 and then faxed to 813/274-8080. To be given consideration, such request must be received at least seven (7) days prior to the date fixed for the opening of the Proposals. Any and all such interpretations and any supplemental instructions will be in the form of written addenda which, if issued, will be posted on the Department's web page, with notice given to all prospective bidders at the respective fax numbers or e-mail addresses furnished, for such purposes. Failure of any Bidder to receive any such addenda shall not relieve said Bidder from any obligation under his Proposal as submitted. All addenda so issued shall become part of the Contract Documents.

I-1.04 SIGNATURE OF BIDDERS:

Section I-2.07 is replaced with the following:

Proposals must be signed in ink by the Bidder with signature in full. When firm is a Bidder, the Proposal shall be signed in the name of the firm by one or more partners. When a corporation is a bidder the officer signing shall set out the corporate name in full beneath which he shall sign his name and give the title of his office. The Proposal shall also bear the seal of the corporation attested by its secretary.

If the bidder referred to in Section I-2.07 is a corporation, it must submit upon request, a copy of its filed Articles of Incorporation. In addition, if the bidder was incorporated in another state, it must establish that it is authorized to do business in the State of Florida. If the bidder is using a fictitious name, it must submit upon request, proof of registration of such name with the Clerk of the Circuit Court of the Country where its principal place of business is. Failure to submit what is required is grounds to reject the bid of that bidder.

I-1.05 TIME FOR COMPLETION:

The work shall be arranged to be completed in accordance with a progress schedule approved by the Construction Engineer.

The time for completion of this project, referred in Article 4.01 of the Agreement, shall be 240 consecutive calendar days. The period for performance shall start from the date indicated in the Notice To Proceed.

I-1.06 LIQUIDATED DAMAGES:

The amount of liquidated damages, referred to in Article 4.06 of the Agreement, for completion of this project shall be \$500.00 per calendar day.

I-1.07 BASIS OF AWARD OF CONTRACT:

The basis of award referred to in Item I-2.11 of Instructions to Bidders shall be the greatest amount of work, which can be accomplished within the funds available as budgeted. The award may be made on the basis of the total bid, base bid, alternates(s) if any, unit bids if any, or any combination thereof deemed to be in the best interest of the City.

INSTRUCTIONS TO BIDDERS  
SECTION 1 - SPECIAL INSTRUCTIONS

Unless all bids are rejected, the award will be made within 90 days after opening proposals.

I-1.08 GROUND BREAKING CEREMONY:

Arrangement may be made by the City in coordination with the Contractor, for construction to commence with a Ground Breaking Ceremony. Details will be discussed at the pre-construction conference.

I-1.09 INSURANCE:

The insurance required for this project shall be as indicated on Pages beginning with INS-1. Before commencing work, the Contractor shall provide the evidence of the insurance required on a Certificate of Insurance accompanied by evidence of authority to bind the insurance company or companies such as agents license, power of attorney, or letter of authority.

I-1.10 EQUAL BUSINESS OPPORTUNITY PROGRAM / SLBE / REQUIREMENTS

In accordance with the City of Tampa's Equal Business Opportunity Ordinance, a goal of \_\_\_\_% has been established for subcontracting with Small Local Business Enterprises, (SLBEs), certified by the City. The goal is based upon the availability of the firms listed on the Goal Worksheet and as posted in the "SLBEs" link under this Contract's notice on the Department's Construction Project Bidding web page.

BIDDERS MUST SOLICIT ALL SLBEs ON THAT LIST and provide documentation of emails, faxes, phone calls, letters, or other communication with the firms as a first step to demonstrate Good Faith Efforts to achieve the goal. The list is formatted to facilitate e-mail solicitations to the listed firms by copying and pasting e-mail addresses.

Bidders may explore other opportunities for subcontracting with SLBEs by consulting the current directory of all certified SLBEs posted on the Minority Business Development Office web page.

GOOD FAITH EFFORT COMPLIANCE PLAN REQUIRED - When a Goal has been established, the Bidder must submit, with its bid, completed to the fullest extent possible, a Good Faith Effort Compliance Plan using the form GFECF contained herein. Additional documentation is required whenever an SLBE subcontractor's low quote is not utilized. Supplemental information or documentation concerning the Bidder's Compliance Plan may be required prior to award as requested by the City.

DIVERSITY MANAGEMENT INITIATIVE, DMI, DATA REPORTING FORMS REQUIRED - Bidders must submit, with its bid, "DMI-Solicited" forms listing all subcontractors solicited and "DMI-Utilized" forms listing all subcontractors to be utilized. Supplemental forms, documentation, or information may be submitted at bid time or as requested by the City.

After an award, "DMI-Payments" forms are to be submitted with payment requests to report payments to subcontractors.

Bidders may visit the Minority Business Development Office's web page at TampaGov.net for other information about the SLBE program, FAQ's, and the latest SLBE directory of certified firms.

I-1.11 BID SECURITY:

Surety companies shall have a rating of not less than B+ Class VI as evaluated in the most recently circulated Best Key rating Guide Property-Liability.

I-1.12 PUBLIC CONSTRUCTION BOND:

The Bidder who is awarded the Contract will be required to furnish a Public Construction Bond upon the forms provided herein, each equal to 100 percent of the Contract price, such Bonds to be issued and executed by (a) surety company(ies) acceptable to the City of Tampa and licensed to underwrite contracts in the State of Florida.

INSTRUCTIONS TO BIDDERS  
SECTION 1 - SPECIAL INSTRUCTIONS

I-1.13 AGREEMENT

Section 2 – Powers of the City's Representatives

Add the following:

Article 2.05 CITY'S TERMINATION FOR CONVENIENCE:

The City may, at any time, terminate the Contract in whole or in part for the City's convenience and without cause. Termination by the City under this Paragraph shall be by a notice of termination delivered to the Contractor, specify the extent of termination and the effective date.

Upon receipt of a notice of termination, the Contractor shall immediately, in accordance with instructions from the City, proceed with performance of the following duties regardless of delay in determining or adjusting amounts due under this Paragraph:

- (a) cease operations as specified in the notice;
- (b) place no further orders and enter into no further subcontracts for materials, labor, services or facilities except as necessary to complete continued portions of the Contract;
- (c) terminate all subcontracts and orders to the extent they relate to the Work terminated;
- (d) proceed to complete the performance of Work not terminated; and
- (e) take actions that may be necessary, or that the City may direct, for the protection and preservation of the terminated Work.

The amount to be paid to the Contract by the City because of the termination shall consist of:

- (a) for costs related to work performed on the terminated portion of the Work prior to the effective date including termination costs relative to subcontracts that are properly chargeable to the terminated portion of the Work.
- (b) the reasonable costs of settlement of the Work terminated, including accounting, legal, clerical and other expenses reasonable necessary for the preparation of termination settlement proposals and supporting data; additional costs of termination and settlement of subcontracts excluding amounts of such settlements; and storage, transportation, and other costs incurred which are reasonably necessary for the preservation, protection or disposition of the terminated Work; and
- (c) a fair and reasonable profit on the completed Work unless the Contractor would have sustained a loss on the entire Contract had it been completed.

Allowance shall be made for payments previously made to the Contractor for the terminated portion of the Work, and claims which the City has against the Contractor under the Contract, and for the value of materials supplies, equipment or other items that are part of the costs of the Work to be disposed of by the Contractor.

I-1.14 Section 5 – subcontracts and Assignments, Article 5.01, Page A-7, Last Paragraph:

Change "...twenty-five (25) percent..." to "fifty-one (51) percent..."

Section 10-Payments

Article 10.25 Partial Payments, 1<sup>st</sup> Paragraph, 1<sup>st</sup> Sentence:

Change "...fair value of the work done, and may apply for..." to "...fair value of the work done, and shall apply for..."

I-1.15 Contractors must utilize the U.S. Department of Homeland Security's E-Verify Systems to verify the employment eligibility of all persons employed during the term of the contract to perform employment duties within the State of Florida and all persons, including subcontractors, assigned by the contractor to perform work pursuant to the contract.

I-1.16 General Provisions

G-2.02 Copies Furnished to Contractor

Replace the first paragraph with the following:

The Contractor shall acquire for its use copies of the plans and specifications as needed. The documents may be downloaded from the City's web site, at [http://www.tampagov.net/dept\\_contract\\_administration/programs\\_and\\_services/construction\\_project\\_bidding/index.asp](http://www.tampagov.net/dept_contract_administration/programs_and_services/construction_project_bidding/index.asp)

## INSTRUCTIONS TO BIDDERS

### SECTION 2 GENERAL INSTRUCTIONS

#### I-2.01 BIDDER'S RESPONSIBILITY

Before submitting Proposals, Bidders shall carefully examine the entire site of the proposed work and adjacent premises and the various means of approach and access to the site, and make all necessary investigations to inform themselves thoroughly as to the facilities necessary for delivering, placing and operating the necessary construction equipment, and for delivering and handling materials at the site, and inform themselves thoroughly as to all difficulties involved in the completion of all the work in accordance with the Contract Documents.

Bidders must examine the Plans, Specifications, and other Contract Documents and shall exercise their own judgment as to the nature and amount of the whole of the work to be done, and for the bid prices must assume all risk of variance, by whomsoever made, in any computation or statement of amounts or quantities necessary to complete the work in strict compliance with the Contract Documents.

Elevations of the ground are shown on the Plans and are believed to be reasonably correct, but are not guaranteed to be absolutely so and are presented only as an approximation. Bidders shall satisfy themselves as to the correctness of all elevations.

The City may have acquired, for its own use, certain information relating to the character of materials, earth formations, probable profiles of the ground, conditions below ground, and water surfaces to be encountered at the site of the proposed work. This information, if it exists, is on file at the offices of the Department of Public Works and Bidders will be permitted to see and examine this information for whatever value they consider it worth. However, this information is not guaranteed, and Bidders should satisfy themselves by making borings or test pits, or by such other methods as they may prefer, as to the character, location, and amounts of water, peat, clay, sand, quicksand, gravel, boulders, conglomerate, rock, gas or other material to be encountered or work to be performed.

Various underground and overhead structures and utilities are shown on the plans. The location and dimensions of such structures and utilities, where given, are believed to be reasonably correct, but do not purport to be absolutely so. These structures and utilities are plotted on the Plans for the information of the Bidders, but information so given is not to be construed as a representation or assurance that such structures will be found or encountered as plotted, or that such information is complete or accurate.

#### I-2.02 FORM, PREPARATION AND PRESENTATION OF PROPOSALS

Each Proposal shall be submitted upon the Proposal Form and in accordance with the instructions included herein. The Proposal Form must not be detached herefrom. All blank spaces for bid prices must be filled in, in both words and figures, with the unit or lump sum prices, or both, for which the Proposal is made. The computed total price for each unit price Contract Item shall be determined by multiplying the estimated quantity of the item, as set forth in the Proposal Form, by the corresponding unit price bid for such item. The resulting product shall be entered in the appropriate blank space under the column headed "Computed Total Price for Item". The lump sum price bid for each lump sum price Contract Item shall also be entered in the column headed "Computed Total Price for Item". If a Proposal contains any omissions, erasures, alterations, additions, or items not called for in the itemized Proposal, or contains irregularities of any kind, such may constitute sufficient cause for rejection of the Proposal. In case of any discrepancy in the unit price or amount bid for any item in the Proposal, the price as expressed in written words will govern. In no case is the Agreement Form to be filled out or signed by the Bidder.

In the case of certain jobs bid Lump Sum a "Schedule of Unit Prices" must be filled out as an attachment to the Lump Sum proposal. These prices may be used as a guide for the negotiation of change orders, at the City's option.

The proposal must be signed and certified and be presented on the prescribed form in a sealed envelope on/or before the time and at the place stated in the Notice of Bidders, endorsed with the name of the person, firm or corporation presenting it, the date of presentation, and the title of the work for which the Proposal is made.

Unless the apparent low bidder is now engaged in or has recently completed contract work for the City of Tampa, he, if requested, shall furnish to the City, after the opening of bids and prior to award, a summary statement of record of construction experience over the past three (3) years with proper supporting evidence, and, if required by the City, shall also furnish a list of equipment and other facilities pertinent to and available for the proper execution of the proposed work, and a statement of financial resources to the extent necessary to establish ability to carry on the proposed work. The City may make further investigations as considered necessary with respect to responsibility of the Bidder to whom it appears may be awarded the Contract.

If forwarded by mail, the sealed envelope containing the Proposal, endorsed as directed above, must be enclosed in another envelope addressed as specified in the Notice to Bidders and sent by registered mail.

#### I-2.03 ADDENDA AND INTERPRETATIONS

No interpretation of the meaning of the Plans, Specifications, or other Contract Documents will be made to any Bidder orally.

Every request for such interpretation must be in writing, addressed to the Contract Administration Department, Tampa Municipal Office Building, 4th Floor North, City Hall Plaza, Tampa, Florida 33602. To be given consideration, such request must be received at least seven (7) days prior to the date fixed for the opening of the Proposals. Any and all such interpretations and any supplemental instructions will be in the form of written addenda which, if issued, will be sent by certified mail, with return receipt requested, to all prospective bidders at the respective addresses furnished, for such purposes, not later than three (3) working days prior to the date fixed for the opening of the Proposals, and if requested, a copy will be delivered to the prospective bidder's representative. Failure of any Bidder to receive any such addenda shall not relieve said Bidder from any obligation under his Proposal as submitted. All addenda so issued shall become part of the Contract Documents.

#### I-2.04 BID SECURITY

Each Proposal must be accompanied by a certified or cashier's check issued by a solvent bank or trust company and payable at sight to the City of Tampa, in compliance with Section 255.051 Florida Statutes, or a Bid Bond upon the form provided herein, in an amount of not less than five percent of the sum of the computed total amount of the Bidder's Proposal as a guarantee that if the Proposal is accepted, the Bidder will execute and fill in the proposed Contract and Public Construction Bond within twenty (20) days after notice of award of the Contract. Certified checks shall have all necessary documentary revenue stamps attached if required by law. Surety on Bid Bonds shall be a duly authorized surety company authorized to do business in the State of Florida, and all such Bonds shall be issued or countersigned by a local resident producing agent, and satisfactory evidence of the authority of the person or persons executing such Bond to Execute the same shall be submitted with the Bond. Bid Bonds shall be issued by a surety company acceptable to the City.

Within ten (10) days after the opening of Proposals, the bid security of all but the three lowest Bidders will be returned. The bid security of the remaining two Bidders whose Proposals are not accepted will be

returned within ten (10) days after the execution of the Contract, or, if no such Contract has been executed, within ninety (90) days after the date of opening Proposals. The bid security of the Bidder whose Proposal is accepted will be returned only after he has duly executed the Contract and furnished the required Public Construction Bond and insurance.

Should it be necessary for the City to retain the bid security and said bid security is in the form of checks, the checks of these Bidders will be returned if replaced by Bid Bonds in an amount equal to the amount of the checks of such Bidders in such form and issued by a surety company acceptable to the City.

A Bidder may withdraw his Proposal before the time fixed for the opening of Proposals, without prejudice to himself, by communicating his purpose, in writing, to the Mayor and City Council, and when his communication is received, the Proposal will be handed to him or his authorized agent unopened. No Bidder may withdraw his Proposal within ninety (90) days after the day of opening Proposals.

The Bidder whose Proposal is accepted shall enter into a written contract, upon the Agreement form included herein, for the performance of the work and furnish the required Public Construction Bond within twenty (20) days after written notice by the City of Award of Contract has been served on such Bidder personally or after receipt of the written notice by registered mail to such Bidder at the address given in his Proposal.

If the Bidder to whom a Contract is awarded refuses or neglects to execute it or fails to furnish the required Public Construction Bond within twenty (20) days after receipt by him of the Notice of Award of Contract, the amount of his bid security shall be forfeited and shall be retained by the City as liquidated damages, and not as a penalty, it being now agreed that said sum is a fair estimate of the amount of damages that the City will sustain in case said Bidder fails to enter into a Contract and furnish the required Public Construction Bond. If a Bid Bond was furnished, the full amount of the Bond shall become due and payable as liquidated damages caused by such failure. The full amount of the bid security shall be forfeited as liquidated damages without consideration of the fact that an award may be less than the full amount of the Bidder's Proposal, excepting that the award shall be within the conditions of said Proposal relating to the basis of consideration for an award. No plea of mistake in the bid or misunderstanding of the conditions of forfeiture shall be available to the Bidder for the recovery of his deposit or as a defense to any action based upon the neglect or refusal to execute a contract.

#### I-2.05 LAWS AND REGULATIONS

The Bidder who is awarded the Contract must comply with all laws of the State of Florida, and all applicable Ordinances of the City of Tampa respecting labor and compensation and with all other statutes, ordinances, rules and regulations applicable and having the force of law.

#### I-2.06 PUBLIC CONSTRUCTION BOND

The Bidder who is awarded the Contract will be required to furnish a Public Construction Bond upon the form provided herein, equal to 100 percent of the Contract price, such Bond to be executed by a surety company acceptable to the City of Tampa and licensed to underwrite contracts in the State of Florida. Surety companies shall have a rating of not less than: B+ Class VI as evaluated in the most recently circulated BEST'S KEY RATING GUIDE PROPERTY-LIABILITY.

#### I-2.07 SIGNATURE AND QUALIFICATIONS OF BIDDERS

Proposals must be signed in ink by the Bidder with signature in full. When a firm is a Bidder, the Proposal shall be signed in the name of the firm by one or more of the partners. When a corporation is a Bidder the officer signing shall set out the corporate name in full beneath which he shall sign his name and give the title of his office. The Proposal shall also bear the seal of the corporation attested by its secretary. Anyone signing the Proposal as agent must file with it legal evidence of his authority to do so.

Bidders who are nonresident corporations shall furnish to the City a

duly certified copy of their permit to transact business in the State of Florida, signed by the Secretary of State, within ten days of the notice to do so. Such notice will be given to Bidders who are nonresident corporations, to whom it appears an award will be made, and the copy of the permit must be filed with the City before the award will be made. Failure to promptly submit this evidence of qualification to do business in the State of Florida may be basis for rejection of the Proposal.

#### I-2.08 REJECTION OF PROPOSALS

The City reserves the right to reject any Proposal if investigation of the Bidder fails to satisfy the City that such Bidder is properly qualified to carry out the obligations and to complete the work contemplated therein. Any or all Proposals will be rejected if there is reason to believe that collusion exists among Bidders. Proposals will be considered irregular and may be rejected if they show serious omissions, alterations in form, additions not called for, conditions or unauthorized alternates, or irregularities of any kind. The City reserves the right to reject any or all Proposals and to waive such technical errors as may be deemed best for the interests of the City.

#### I-2.09 QUANTITIES ESTIMATED ONLY

The estimate of quantities of the various items of work and materials, if set forth in the Proposal Form, is approximate only and is given solely to be used as a uniform basis for the comparison of Proposals.

The quantities actually required to complete the Contract work may be less or more than so estimated, and if awarded a Contract for the work specified, the Contractor agrees that he will not make any claim for damages or for loss of profits because of a difference between the quantities of the various classes of work assumed for comparison of Proposals and quantities of work actually performed. The City further reserves the right to vary the quantities in any amount.

#### I-2.10 COMPARISON OF PROPOSALS

Except jobs bid on a "One Lump Sum" basis, proposals will be compared on the basis of a total computed price arrived at by taking the sum of the estimated quantity of each item and the corresponding unit price of each item, and including any lump sum prices on individual items.

The computed total prices for individual Contract Items and the total computed price for the entire Contract, as entered by the Bidder in the Proposal Form, are for convenience only and are subject to correction in the tabulation and computation of the Proposals.

#### I-2.11 BASIS OF AWARD

The Contract will be awarded, if at all, to the lowest responsible Bidder or Bidders, as determined by the City and by the terms and conditions of the Contract Documents. Unless all bids are rejected, the award will be made within ninety (90) days after the opening of Proposals. The successful Bidder will be required to possess, or obtain, a valid City Occupational License.

#### I-2.12 INSURANCE REQUIRED

The successful Bidder and his subcontractors will be required to procure and pay for insurance covering the work in accordance with the provisions of Article 6.02 of the Agreement as indicated on special instructions pages beginning with INS-1.

#### I-2.13 NO ASSIGNMENT OF BID

No Bidder shall assign his bid or any rights thereunder.

#### I-2.14 NONDISCRIMINATION IN EMPLOYMENT

Contracts for work under this Proposal will obligate the contractors and subcontractors not to discriminate in employment practices.

Bidders must, if requested, submit with their initial bid a signed statement as to whether they have previously performed work subject to the President's Executive Order Nos. 11246 and 11375.

Bidders must, if requested, submit a compliance report concerning their employment practices and policies in order to maintain their eligibility to receive the award of the Contract.

Successful Bidders must, if requested, submit a list of all subcontractors who will perform work on the project and written,

signed statement from authorized agents of the labor pools with which they will or may deal for employees on the work together with supporting information to the effect that said labor pools practices and policies are in conformity with Executive Order No. 11246 and that said labor pools will affirmatively cooperate in or offer no hindrance to the recruitment, employment and equal treatment of employees seeking employment and performing work under the Contract, or a certification as to what efforts have been made to secure such statements when such agents or labor pools have failed or refused to furnish them prior to the award of the Contract.

#### I-2.15 LABOR STANDARDS

The Bidder's attention is directed to the Contract Provisions of the Labor Standards for federally assisted projects which may be attached to and made a part of the Agreement.

#### I-2.16 NOTICE TO LABOR UNIONS

If applicable, the successful Bidder will be required to provide Labor Unions and other organizations of workers a completed copy of the form entitled "Notice to Labor Unions or Other Organizations of Workers", and such form may be made a part of the Agreement.

#### I-2.17 NOTICE TO PROSPECTIVE FEDERALLY-ASSISTED CONSTRUCTION CONTRACTORS

A Certification of Nonsegregated Facilities, as required by the May 9, 1967, Order (32 F.R. 7439, May 19, 1967) on Elimination of Segregated Facilities, by the Secretary of Labor, must be submitted to said Secretary prior to the award of a federally-assisted construction and Contract exceeding \$10,000 which is not exempt from the provisions of the Equal Opportunity Clause. The form of certification may be bound herein following the form of Bid Bond.

Contractors receiving federally-assisted construction Contract awards exceeding \$10,000 which are not exempt from the provisions of the Equal Opportunity Clause will be required to provide for the forwarding of the following notice to prospective subcontractor for supplies and construction contracts where the subcontracts exceed \$10,000 and are not exempt from the provisions of the Equal Opportunity Clause:

#### NOTICE TO PROSPECTIVE SUBCONTRACTORS OF REQUIREMENT FOR CERTIFICATIONS OF NONSEGREGATED FACILITIES

"A Certification of Nonsegregated Facilities, as required by the May 9, 1967, Order (32 F.R. 7439, May 19, 1967) on Elimination of Segregated Facilities, by the Secretary of Labor, must be submitted prior to the award of a subcontract exceeding \$10,000 which is not exempt from the provisions of the Equal Opportunity Clause."

"Contractors receiving subcontract awards exceeding \$10,000 which are not exempt from the provisions of the Equal Opportunity Clause will be required to provide from the forwarding of this notice to prospective subcontractors for supplies and construction contracts where the subcontracts exceed \$10,000 and are not exempt from the provisions of the Equal Opportunity Clause."

The United States requires a pre-award conference if a proposed construction contract exceeds one million dollars to determine if the the prospective contractor is in compliance with the Equal Employment Opportunity requirements of Executive Order 11246 of September 24, 1965. In such instances, a meeting may be scheduled at which the prospective contractor must specify what affirmative action he has taken or proposed to take to assure equal employment opportunity which must be approved by the United States before award of the contract will be authorized.

Bidders must be prepared to submit an Equal Employment Opportunity (EEO) plan at a pre-award conference. The plan must include bidding opportunities offered by the Bidder to minority subcontractors.

On October 13, 1971, President Nixon issued Executive Order 11246 emphasizing the government's commitment to the promotion of minority business enterprise. Accordingly, the United States is firmly

committed to the utilization of available resources to support this important program. U.S. agencies are most interested in realizing minority participation on the subject. Achieving equal employment opportunity compliance is required through Executive Order 11246. WE cannot emphasize too strongly that minority subcontractors be extended subcontractors bidding opportunities as but one step in your affirmative action policy.

Due to the importance of this contract, U.S. Agencies may conduct an EEO Conference prior to the award of the Contract. It is suggested that the responsive Bidder confirm the minority subcontractors he contacted for bids or quotations in his EEO plan submitted at the conference.

#### I-2.18 EEO AFFIRMATIVE ACTION REQUIREMENTS

By the submission of a Proposal, each Bidder acknowledges that he understands and will agree to be bound by the equal opportunity requirements of Federal regulations which shall be applicable throughout the performance of work under any contract awarded pursuant to solicitation. Each Bidder agrees that if awarded a contract, he will similarly bind contractually each subcontractor. In policies, each Bidder further understands and agrees that if awarded a contract, he must engage in Affirmative Action directed to promoting and ensuring equal employment opportunity in the work force used under the contract (and he must require contractually the same effort of all subcontractors whose subcontracts exceed \$100,000). The Bidder understands and agrees that "Affirmative Action" as used herein shall constitute a good faith effort to achieve and maintain minority employment in each trade in the on-site work force used on the project. \*\*\*\*\* END of SECTION \*\*\*\*\*

## CITY OF TAMPA INSURANCE REQUIREMENTS

During the life of the award/contract the Awardee/Contractor shall provide, pay for, and maintain insurance with companies authorized to do business in Florida, with an A.M. Best rating of B+ (or better) Class VII (or higher), or otherwise be acceptable to the City if not rated by A.M. Best. All insurance shall be from responsible companies duly authorized to do business in the State of Florida.

All commercial general liability insurance policies (and Excess or Umbrella Liability Insurance policies, if applicable) shall provide that the City is an additional insured as to the operations of the Awardee/Contractor under the award/contract including the additional insured endorsement, the subrogation waiver endorsement, and the Severability of Interest Provision. In lieu of the additional named insured requirement, if the Awardee/Contractor's company has a declared existing policy which precludes it from including additional insureds, the City may permit the Contractor to purchase an Owners and Contractors Protective Liability policy. Such policy shall be written in the name of the City at the same limit as is required for General Liability coverage. The policy shall be evidenced on an insurance binder which must be effective from the date of issue until such time as a policy is in existence and shall be submitted to the City in the manner described below as applicable to certificates of insurance.

The insurance coverages and limits required must be evidenced by a properly executed Acord 25 Certificate of Insurance form or its equivalent. Each Certificate must be personally manually signed by the Authorized Representative of the insurance company shown in the Certificate with proof that he/she is an authorized representative thereof. Thirty days' written notice must be given to the City of any cancellation, intent not to renew, or reduction in the policy coverages, except in the application of the aggregate liability limits provisions. Should any aggregate limit of liability coverage be reduced, it shall be immediately increased back to the limit required by the contract. The insurance coverages required herein are to be primary to any insurance carried by the City or any self-insurance program thereof.

The following coverages are required:

A. Commercial General Liability Insurance shall be provided on the most current Insurance Services Office (ISO) form or its equivalent. This coverage must be provided to cover liability arising from premises and operations, independent contractors, products and completed operations, personal and advertising injury, contractual liability, and XCU exposures (if applicable). Completed operations liability coverage shall be maintained for a minimum of one-year following completion of work. The amount of Commercial General Liability insurance shall not be less than the amount specified.

(a) \$1,000,000 per occurrence and a \$2,000,000 general aggregate for projects valued at \$2,000,000 or less. General aggregate limit for projects over that price shall equal or exceed the price of the project. An Excess or Umbrella Liability insurance policy can be provided to meet the required limit. Risk Management may be contacted for additional information regarding projects of this nature.

B. Automobile Liability Insurance shall be maintained in accordance with the laws of the State of Florida, as to the ownership, maintenance, and use of all owned, non-owned, leased, or hired vehicles. The amount of Automobile Liability Insurance shall not be less than the amount specified.

(a) \$500,000 combined single limit each occurrence bodily injury & property damage- for projects valued at \$100,000 and under

(b) \$1,000,000 combined single limit each occurrence bodily injury & property damage – for projects valued over \$100,000

C. Worker's Compensation and Employer's Liability Insurance shall be provided for all employees engaged in the work under the contract, in accordance with the Florida Statutory Requirements. The amount of the Employer's Liability Insurance shall not be less than:

(a) \$500,000 bodily injury by accident and each accident, bodily injury by disease policy limit, and bodily injury by disease each employee – for projects valued at \$100,00 and under

(b) \$1,000,000 bodily injury by accident and each accident, bodily injury by disease policy limit, and bodily injury by disease each –for projects valued over \$100,000

D. Excess Liability Insurance or Umbrella Liability Insurance may compensate for a deficiency in general liability, automobile, or worker's compensation insurance coverage limits. If the Excess or Umbrella policy is being provided as proof of coverage, it must name the City of Tampa as an additional insured (**IF APPLICABLE**).

E. Builder's Risk Insurance, specialized policy designed to cover the property loss exposures that are associated with construction of buildings. The amount of coverage should not be less than the amount of the project. **(IF APPLICABLE)**.

F. Installation Floater- a builder's risk type policy that covers specific type of property during its installation, is coverage required for highly valued equipment or materials such as compressors, generators, or other machinery that are not covered by the builder's risk policy **(IF APPLICABLE)**.

G. Longshoreman's & Harbor Worker's Compensation Act/Jones Act coverage shall be maintained for work being conducted upon navigable water of the United States. The limit required shall be the same limit as the worker's compensation/employer's liability insurance limit **(IF APPLICABLE)**.

H. Professional Liability shall be maintained against claims of negligence, errors, mistakes, or omissions in the performance of the services to be performed and furnished by the Awardee/Contractor or any of its subcontractors when it acts as a DESIGN PROFESSIONAL. The amount of coverage shall be no less than amount specified **(IF APPLICABLE)**.

(a) \$1,000,000 per incident and general aggregate. Note all claims made policies must provide the date of retroactive coverage.

The City may waive any or all of the above referenced insurance requirements based on the specific nature of goods or services to be provided under the award/contract.

ADDITIONAL INSURED - The City must be included as an additional insured by on the general and (Excess or Umbrella liability policies) if applicable. Alternatively, the Contractor may purchase a separate owners protective liability policy in the name of the City in the specified amount as indicated in the insurance requirements.

CLAIMS MADE POLICIES - If any liability insurance is issued on a claims made form, Contractor agrees to maintain uninterrupted coverage for a minimum of one year following completion and acceptance of the work either through purchase of an extended reporting provision, or through purchase of successive renewals with a retroactive

date not later than the beginning of performance of work for the City. The retroactive date must be provided for all claims made policies.

CANCELLATION/NON-RENEWAL - Thirty (30) days written notice must be given to the City of any cancellation, intent to non-renew or material reduction in coverages (except aggregate liability limits). However, ten (10) days notice may be given for non-payment of premium. Notice shall be sent to the City of Tampa Department of Public Works, 306 E. Jackson Street, Tampa, FL 33602.

NUMBER OF POLICIES - General and other liability insurance may be arranged under single policies for the full amounts required or by a combination of underlying policies with the balance provided by an excess or umbrella liability insurance policy.

WAIVER OF SUBROGATION - Contractor waives all rights against City, its agents, officers, directors and employees for recovery of damages to the extent such damage is covered under the automobile or excess liability policies.

SUBCONTRACTORS - It is the Contractor's responsibility to require all subcontractors to maintain adequate insurance coverage.

PRIMARY POLICIES - The Contractor's insurance is primary to the City's insurance or any self insurance program thereof.

RATING - All insurers shall be authorized to do business in Florida, and shall have an A.M. Best rating of B+ (or better), Class VII (or higher), or otherwise be acceptable to the City if not rated by A.M. Best.

DEDUCTIBLES - The Contractor is responsible for all deductibles. In the event of loss which would have been covered but for the presence of a deductible, the City may withhold from payment to Contractor an amount equal to the deductible to cover such loss should full recovery not be obtained under the insurance policy.

INSURANCE ADJUSTMENTS - These insurance requirements may be increased, reduced, or waived at the City's sole option with an appropriate adjustment to the Contract price.

Document updated on 12/22/2009 by RLD (Risk Management)

Instructions Regarding Use of the SLBE Goal Setting List

**Bidders must solicit a subcontracting bid from ALL of the firms listed on the SLBEs list provided on the City's web site, and provide documentation of emails, faxes, phone calls, letters, or other communication with the firms a first step in demonstrating Good-Faith Efforts to achieve the goal set for SLBE participation on this contract.**

The list is formatted to facilitate e-mailing of a solicitation to the listed firms by copying and pasting the email addresses.

The SLBE participation Goal is based upon the availability of the certified firms indicated on the attached list. The Goal and Requirements of the City's Equal Business Opportunity Program are stated in the Bid/Contract Document, Specifications.

SOLICITATION FOR SUBCONTRACTOR QUOTES

From:  
OUR COMPANY NAME:  
TELEPHONE NUMBER:  
ADDRESS:  
FAX NUMBER:  
E-MAIL ADDRESS:

To Subcontractor:

Our firm is in the process of preparing a bid for a **City of Tampa Contract**. Please accept this notice as our request for quotes for the scope of work identified below. Please respond to this request by filling in the information below and returning via e-mail or fax to the address or number provided. Please contact us if you need any assistance in obtaining bonding, lines of credit, insurance, assistance in obtaining necessary equipment, supplies, materials, participation in a City-sponsored mentor-protégé program, or if you have any questions.

Plans and Specs for this project are posted at:  
[http://www.tampagov.net/dept\\_contract\\_administration/programs\\_and\\_services/construction\\_project\\_bidding/](http://www.tampagov.net/dept_contract_administration/programs_and_services/construction_project_bidding/)

CONTRACT NO.:  
CONTRACT NAME:  
CITY'S BID OPENING DATE:  
DEADLINE FOR YOUR SUBCONTRACTOR BID OR RESPONSE:  
SPECIFIC SCOPE OF WORK:

Please complete and submit with your subcontract bid or response:

YOUR FIRM'S NAME:  
MAILING ADDRESS:  
CITY:  
STATE:  
ZIP:  
FAX NUMBER:  
E-MAIL ADDRESS:

Yes, my company is interested in quoting this project for the following items of work:

No, my company will not quote this project for the following reason(s):

(Sample Suggested Sub Solicitation 3-9-9 Tampa MBDO)

PROPOSAL

To the Mayor and City Council of the City of Tampa, Florida:

Name of Bidder \_\_\_\_\_

Business Phone Number and Email Address \_\_\_\_\_

Business Name and Mailing Address \_\_\_\_\_

Phone Number and Name of Contact Regarding Permits \_\_\_\_\_

Contractor/Qualifiers Name and Federal Identification Number \_\_\_\_\_

Date of Proposal \_\_\_\_\_

(If Bidder is a firm, fill in the following blanks):

Names and Residential Addresses of Partners \_\_\_\_\_

\_\_\_\_\_

(If Bidder is a corporation, fill in the following blanks):

Organized under the laws of the State of \_\_\_\_\_

Names and Address of President \_\_\_\_\_

\_\_\_\_\_

Name and Address of Vice President \_\_\_\_\_

\_\_\_\_\_

Name and Address of Secretary \_\_\_\_\_

\_\_\_\_\_

Names and Address of Treasurer \_\_\_\_\_

\_\_\_\_\_

The above-named Bidder affirms and declares:

- (1) That the Bidder is of lawful age and that no other person, firm or corporation has any interest in this Proposal or in the Contract proposed to be entered into.
- (2) That this Proposal is made without any understanding, agreement or connection with any other person, firm, or corporation making Proposal for the same purposes, and is in all respects fair and without collusion or fraud.
- (3) That the Bidder is not in arrears to the City of Tampa, upon debt or contract, and is not a defaulter, as surety or otherwise, upon any obligation to the City of Tampa.
- (4) That no officer or employee or person whose salary is payable in whole or in part from the City Treasury is, shall be or become interested, directly or indirectly, as a contracting party, partner, stockholder, surety or otherwise, in this Proposal, or in the performance of the Contract, or in the supplies, materials, or equipment and work or labor to which it relates, or in any portion of the profits thereof.
- (5) That the Bidder has carefully examined the site of the work and that, from his own investigations, he has satisfied himself as to the nature and location of the work, the character, quality, and quantity of materials and the kinds and extent of equipment and other facilities needed for the performance of the work, the general and local conditions and all difficulties to be encountered, and all other items which may, in any way, affect the work or its performance.
- (6) That the Bidder  
\_\_\_\_\_ Has; Treasury Number \_\_\_\_\_  
\_\_\_\_\_ Has not  
(Check applicable box)  
previously performed work under the President's Executive Order Nos. 11246 and 11375.
- (7) That the undersigned, as Bidder, also declares that he has carefully examined and fully understands all the component parts of the Contract Documents and agrees that he will execute the Contract and finish the required Performance Bond and will completely perform the work in strict accordance with the terms of the Contract and the Contract Documents therein referred to for the following prices, to wit:

Contract Item No.	Estimated Quantity	Description and Price in Words	Computed Total Price for Item in Figures
BASE BID	LS	<p>This includes the furnishing of all labor, equipment, and material for replacing exterior architectural precast concrete panels, repairing portions of exterior poured-in-place concrete walls, beams and columns, replacing exterior joint sealant, providing waterproof membrane on balcony decks, and any allowances that may be listed in Section 01020, and with all associated work required for a complete project in accordance with the Contract Documents.</p> <p>_____ dollars and _____ cents</p>	<p>(BASE BID) LS \$ _____</p>

**SCHEDULE OF UNIT PRICES (coordinate with Section 01026 and 03312)**

**ADD:**

Removal of deteriorated portion of concrete (based on 2-1/2" average depth and location at 20' average height above 1<sup>st</sup> floor), cleaning of exposed steel reinforcing, coating exposed steel and concrete, and patching concrete.

**ADD \$** \_\_\_\_\_/square foot

**DEDUCT:**

Removal of deteriorated portion of concrete (based on 2-1/2" average depth and location at 20' average height above 1<sup>st</sup> floor), cleaning of exposed steel reinforcing, coating exposed steel and concrete, and patching concrete.

**DEDUCT \$** \_\_\_\_\_/square foot

Computed Total Price In Words:

\_\_\_\_\_ dollars and \_\_\_\_\_ cents.

Computed Total Price in Figures: \$ \_\_\_\_\_

The bidder acknowledges that the following addenda have been received and that the changes covered by the addendum(s) have been taken into account in this proposal: #1 \_\_\_ #2 \_\_\_ #3 \_\_\_ #4 \_\_\_ #5 \_\_\_.

The bidder acknowledges the requirements of the City of Tampa's Equal Business Opportunity Program.

Bidder acknowledges that included in the various items of the proposal and the Total Bid Price are costs for complying with the Florida Trench Safety Act (90096), (Laws of Fla.) effective October 1, 1990. The bidder further identifies the costs to be summarized below:

	Trench Safety Measure (Description)	Unit of Measure (LF, SY)	Unit Quantity	Unit Cost	Extended Cost
A.	_____	_____	_____	_____	_____
B.	_____	_____	_____	_____	_____
C.	_____	_____	_____	_____	_____
D.	_____	_____	_____	_____	_____
				Total Cost \$	_____

Signed \_\_\_\_\_

Failure to complete the above may result in the bid being declared non-responsive.

Accompanying this Proposal is a certified check, cashier's check or Bid Bond (form included herein must be used) on the for at least five (5) percent of the total amount of the Proposal which check shall become the property of the

\_\_\_\_\_ of \_\_\_\_\_  
(Name of Bank or Surety) (City & State)

City of Tampa, or which bond shall become forthwith due and payable to the City of Tampa, if this Proposal shall be accepted by the City of Tampa and the undersigned shall fail to execute a contract with and to furnish the required Performance Bond and Payment Bond to the City of Tampa within twenty (20) days after the date of receipt of written Notice of Award by the City of Tampa to the undersigned so to do.

Dated \_\_\_\_\_, 2011

\_\_\_\_\_  
(Name of Bidder)

\_\_\_\_\_  
(Address of Bidder)

\_\_\_\_\_  
(Signature)

\_\_\_\_\_  
(Title)

Where Bidder is a Corporation:

Attest:

\_\_\_\_\_  
Secretary

AFFIX  
CORPORATE  
SEAL

(ACKNOWLEDGMENT OF PRINCIPAL)

STATE OF \_\_\_\_\_ )  
 ) SS:  
COUNTY OF \_\_\_\_\_ )

For a Corporation:

STATE OF \_\_\_\_\_  
COUNTY OF \_\_\_\_\_

The foregoing instrument was acknowledged before me this \_\_\_\_ of \_\_\_\_\_, 2011 by \_\_\_\_\_ of \_\_\_\_\_, a \_\_\_\_\_ corporation, on behalf of the corporation. He/she is \_\_\_\_ personally known or has \_\_\_\_ produced \_\_\_\_\_ as identification.

\_\_\_\_\_  
Notary

My Commission Expires:  
\_\_\_\_\_

For an Individual:

STATE OF \_\_\_\_\_  
COUNTY OF \_\_\_\_\_

The foregoing instrument was acknowledged before me this \_\_\_\_ of \_\_\_\_\_, 2011 by \_\_\_\_\_ who is \_\_\_\_ personally known to me or has \_\_\_\_ produced \_\_\_\_\_ as identification.

\_\_\_\_\_  
Notary

My Commission Expires:  
\_\_\_\_\_

For a Firm:

STATE OF \_\_\_\_\_  
COUNTY OF \_\_\_\_\_

The foregoing instrument was acknowledged before me this \_\_\_\_ of \_\_\_\_\_, 2011 by \_\_\_\_\_ who signed on behalf of the said firm. He/she is \_\_\_\_ personally known or has \_\_\_\_ produced \_\_\_\_\_ as identification.

\_\_\_\_\_  
Notary

My Commission Expires:  
\_\_\_\_\_  
\_\_\_\_\_

**Good Faith Effort Compliance Plan** for Small Local Business Subcontracting  
City of Tampa - Equal Business Opportunity Program

Contract \_\_\_\_\_ Bid Date \_\_\_\_\_

Bidder \_\_\_\_\_

Signature \_\_\_\_\_ Date \_\_\_\_\_

Name \_\_\_\_\_ Title \_\_\_\_\_

The following Compliance Plan is a true report of Good Faith Efforts made to accomplish subcontracting goals for Small Local Business Enterprises, SLBEs, on the referenced contract:

**The goal for SLBE participation has been met or exceeded. See the DMI form reporting subcontractors to be utilized.**  
(Check Box, if appropriate; the remainder of the Compliance Plan need not be reported.)

**The goal for SLBE participation has not been met. The following is a recap of Good Faith Efforts made:**  
(Check applicable boxes below. Enclose additional documents, and/or add remarks below as needed.)

- (1) Soliciting through reasonable and available means the interest of SLBEs that have the capability to perform the work of the contract. The Bidder or Contractor must solicit this interest within sufficient time to allow the SLBEs to respond. The Bidder or Contractor must take appropriate steps to follow up initial solicitations with interested SLBEs.  See DMI report forms for subcontractors solicited.  See enclosed supplemental data on solicitation efforts.  Remarks:
- (2) Providing interested SLBEs with adequate information about the plans, specifications, and requirements of the contract, including addenda, in a timely manner to assist them in responding to the solicitation.  See enclosed sample solicitation.  Remarks:
- (3) Negotiating in good faith with interested SLBEs that have submitted bids. Documentation of negotiation must include the names, addresses, and telephone numbers of SLBEs that were solicited; the date of each such solicitation; a description of the information provided regarding the plans and specifications for the work selected for subcontracting; and evidence as to why agreements could not be reached with SLBEs to perform the work. That there may be some additional costs involved in soliciting and using SLBEs is not a sufficient reason for a contractor's failure to meet the goals, as long as such costs are reasonable. Bidders are not required to accept higher quotes in order to meet the goal.  DMI subcontractor-utilized forms reflect successful negotiations  This project is of a low-bid nature and negotiations are limited to clarifications of scope and specifications.  See enclosed document.  Remarks:
- (4) Not rejecting SLBEs as being unqualified without sound reasons based on a thorough investigation of their capabilities. The SLBEs standing within its industry, membership in specific groups, organizations, or associations and political or social affiliations are not legitimate causes for rejecting or not soliciting bids to meet the goals.  Not applicable.  See attached explanation for rejection of a low-bidding subcontractor's bid.  Remarks:
- (5) Making a portion of the work available to SLBE subcontractors and suppliers and to select those portions of the work or material consistent with the available SLBE subcontractors and suppliers, so as to facilitate meeting the goal.  Sub-Contractors were allowed to bid on their own choice of work or trade without restriction to a pre-determined portion.  See enclosed comments.  Remarks:
- (6) Making good faith efforts, despite the ability or desire of a Bidder or Contractor to perform the work of a contract with its own organization. A Bidder or Contractor who desires to self-perform the work of a contract must demonstrate good faith efforts unless the goal has been met.  Sub-Contractors were not prohibited from submitting bids on work not usually sub-contracted.  Remarks:
- (7) Selecting portions of the work to be performed by SLBEs in order to increase the likelihood that the goals will be met. This includes, where appropriate, breaking out contract work items into economically feasible units to facilitate SLBE participation, even when the Bidder or Contractor might otherwise prefer to perform these work items with its own forces.  Sub-Contractors were allowed to bid on their own choice of work or trade without restriction to a pre-determined portion.  Sub-Contractors were not prohibited from submitting bids on work not usually sub-contracted.  See enclosed comments.  Remarks:
- (8) Making efforts to assist interested SLBEs in obtaining bonding, lines of credit, or insurance as required by the city or contractor.  See enclosed sample solicitation  see enclosed document.  Remarks:
- (9) Making efforts to assist interested SLBEs in obtaining necessary equipment, supplies, materials, or related assistance or services, including participation in a City-sponsored mentor-protégé program.  See enclosed sample solicitation.  See enclosed document.  Remarks:
- (10) Effectively using the services of the City and other organizations that provide assistance in the recruitment and placement of SLBEs.  See enclosed document.  The following services were used:

Other Supporting Good Faith Efforts:  See enclosed document.  Remarks:

## **Compliance Plan: Guidance For Meeting Good Faith Efforts**

1. All firms on the SLBE Goal Setting List must be solicited and documentation provided for email, fax, letters, phone calls, and other communication with the listed firms. The DMI Solicited and DMI-Utilized forms must be completed for all firms solicited or utilized. Other opportunities for subcontracting may be explored by consulting the City of Tampa and/or Hillsborough County certification listings of SLBE's.
2. Solicitation of SLBEs, via written or electronic notification, should provide specific information on the services needed, where plans can be reviewed and assistance offered in obtaining these, if required. Solicitations should be typically be sent a week or more before the bid date. Sample copies of the bidder's solicitations should be provided.
3. With any quotes received, a follow-up should be made whenever needed to confirm scope of work. For any SLBE low quotes rejected, an explanation should be provided detailing negotiation efforts.
4. If a low bid SLBE is rejected or deemed unqualified the contractor must provide an explanation and supporting documentation for this decision.
5. Prime should break down portions of work into economical feasible opportunities for subcontracting. The SLBE directory can be useful in identifying additional subcontracting opportunities and firms not listed in the "SLBE Goal Setting Firms List."
6. Contractor should not preclude SLBEs from bidding on any part of work, even if the Contractor can self-perform the work.
7. Contractor should avoid relying solely on subcontracting out work where availability is not sufficient to attain pre-determined goal.
8. In its solicitations, the Bidder should offer assistance to SLBEs in obtaining bonding, insurance, etc, if required of subcontractors by the City or Prime Contractor.
9. In its solicitation, the Bidder should offer assistance in obtaining equipment for a specific job to SLBEs, if needed.
10. Contractor should use the services offered by such agencies as the Minority Business Development Office of the City of Tampa, Hillsborough County and the NAACP Empowerment Center for the recruitment and placement of SLBEs.



**Instructions for completing The Sub-(Contractors/Consultants/ Suppliers) Solicited Form  
(DMI-Solicited)**

**This form must be submitted with all bids or proposals.**

All subcontractors (regardless of ownership or size) solicited and subcontractors from whom unsolicited quotations were received must be included on this form.

The instructions that directly follow are for the form heading information pertaining to the project and prime:

**Contract No.** - Number assigned by the City of Tampa for the bid or proposal

**Contract Name** - Name of the contract assigned by the City of Tampa for the bid or proposal.

**Contractor Name** - Name of your business.

**Address** - Physical address of your business.

**Federal ID** - Number assigned to your business for tax reporting purposes.

**Phone** - Telephone number to contact business.

**Fax** - Fax number for business.

**Email** – Business email address for electronic correspondence.

**No Subcontracting Opportunities existed for this Contract.** - Checking this box indicates that a pre-determined Subcontract Goal was not set by the City and that your business will not use subcontractors but will self-perform all work. If during the administration of the contract you use subcontractors, the “DMI-Payments” form must be submitted with your invoices. Note: Certified **SLBE** or **WMBE** firms bidding as Primes are not exempt from outreach and solicitation of subcontractors.

**No Firms were contracted because** - Provide brief explanation why no subcontractors were used.

**See attached documents** - Check this box if you have provided any additional documents relating to the form.

Note: If you use an electronic version of the form, BE SURE TO INCLUDE EVERY DATA FIELD.

**The following instructions are for information of any and all subcontractors solicited:**

**SLBE** - Enter “S” for firms Certified by the City of Tampa as Small Local Business Enterprises.

**Federal ID** - A number assigned to a business for tax reporting purposes. **This information is critical** in proper identification of the subcontractor.

**Company Name, Address, Phone & Fax** - Provide company information for verification of payments.

**Type of Ownership** - Ethnicity and Gender of the owner of the subcontracting business.

**Trade, Services, or Materials** - Indicate the trade, service, or material provided by the subcontractor. Under the trade, list NIGP codes (listed at top section of document).

**Contract Method L=letter, F=fax, E=Email, P=Phone** - Indicate with letter the method of soliciting for bid.

**Quote or Resp. (response) Rec'd (received) Y/N** - Indicate “Y” Yes if you received a quotation or if you received a response to your solicitation. Indicate “N” No if you received no response to your solicitation from the subcontractor.

*To be considered complete, the form must be completed, and then signed by a company authorized representative certifying that the information is true and accurate. This document must be completed in order to comply with the City of Tampa's Equal Business Opportunity Program.*

If any additional information is required or you have any questions, you may call the Minority Business Development Office at (813) 274-5522.



## **Instructions for completing The Sub-(Contractors/Consultants/ Suppliers) to be Utilized Form (DMI-Utilized)**

This form must be submitted with all bids or proposals if subcontracting will be performed. All subcontractors, regardless of classification, projected to be utilized must be included on this form.

The instructions that directly follow are for the form heading information pertaining to the project and prime:

- Contract No** - Number assigned by the City of Tampa for the bid or proposal
- Contract Name** - Name of the contract assigned by the City of Tampa for the bid or proposal.
- Contractor Name** - Name of your business.
- Address** - Physical address of your business.
- Federal ID** - Number assigned to your business for tax reporting purposes.
- Phone** - Telephone number to contact business.
- Fax** - Fax number for business.
- Email** – Business email address for electronic correspondence.
- See attached documents** - Check this box if you have provided any additional documentation.

Note: If you use an electronic version of the form, BE SURE TO INCLUDE EVERY DATA FIELD.

The following instructions are for information regarding any and all subcontractors to be utilized:

- Federal ID** - Number assigned to a business for tax reporting purposes. **This information is critical** in proper identification of the subcontractor.
- SLBE** - Enter “S” for firms Certified by the City as Small Local Business Enterprises.
- Company Name, Address, Phone & Fax** - Company information for verification of payments.
- Type of Ownership** - Ethnicity and Gender of the owner of the subcontracting business.
- Trade, Services, or Materials (NIGP code if Known)** - Indicate the trade, service, or material provided by the subcontractor. Below the trade, list NIGP codes (available at <http://www.tampagov.net/mbd>).
- Amount of Quote, Letters of Intent** – Dollar amount to be subcontracted (Required for SLBE's.)
- Percent of Contract** - Indicate the percent of the total contract price the subcontract(s) represent.
- Total Subcontract/Supplier Utilization** – Provide total dollar amount of all subcontractors/suppliers projected to be used for the contract.
- Total SLBE Utilization** - Provide total dollar amount for all projected SLBE subcontractors/Suppliers used for this contract.
- Percent SLBE Utilization** - Total amount allocated to SLBEs divided by the total bid amount.

*To be considered complete, the form must be completed, and then signed by a company authorized representative certifying that the information is true and accurate. This document must be completed in order to comply with the City of Tampa's Equal Business Opportunity Program.*

If any additional information is required or you have any questions, you may call the Minority Business Development Office at (813) 274-5522.

TAMPA BID BOND  
Contract 11-C-00025; Fire Station No. 1 - Precast Panel Improvements, PW5964

KNOW ALL MEN BY THESE PRESENTS, that we, \_\_\_\_\_

\_\_\_\_\_ (hereinafter called the Principal) and \_\_\_\_\_

(hereinafter called the Surety) a Corporation chartered and existing under the laws of the State of \_\_\_\_\_, with its principal offices in the City of \_\_\_\_\_, and authorized to do business in the State of Florida, are held and firmly bound unto the City of Tampa, a Municipal Corporation of Hillsborough County, Florida, in the full and just sum of 5% of the amount of the (Bid) (Proposal) good and lawful money of the United States of America, to be paid upon demand of the City of Tampa, Florida, to which payment will and truly to be made we bind ourselves, our heirs, executors, administrators, successors, and assigns, jointly and severally and firmly these presents.

WHEREAS, the Principal is about to submit, or has submitted to the City of Tampa, Florida, a Proposal for the construction of certain facilities for the City designated Contract 11-C-00025, Fire Station No. 1 - Precast Panel Improvements, PW5964.

WHEREAS, the Principal desires to file this Bond in accordance with law, in lieu of a certified Bidder's check otherwise required to accompany this Proposal.

NOW, THEREFORE: The conditions of this obligation are such that if the Proposal be accepted, the Principal shall, within twenty (20) days after the date of receipt of written Notice of Award, execute a contract in accordance with the Proposal and upon the terms, conditions and price set forth therein, in the form and manner required by the City of Tampa, Florida and execute a sufficient and satisfactory Performance Bond and Payment Bond payable to the City of Tampa, Florida in an amount of one hundred percent (100%) of the total contract price, in form and with security satisfactory to said City, then this Bid Bond obligation is to be void; otherwise to be and remain in full force and virtue in law, and the Surety shall, upon failure of the Principal to comply with any or all of the foregoing requirements within the time specified above, immediately pay to the aforesaid City, upon demand, the amount thereof, in good and lawful money of the United States of America, not as a penalty, but as liquidated damages.

IN TESTIMONY THEREOF, the Principal and Surety have caused these presents to be duly signed and sealed this \_\_\_\_\_ day of \_\_\_\_\_, 2011.

Principal \_\_\_\_\_

BY \_\_\_\_\_

TITLE \_\_\_\_\_

BY \_\_\_\_\_

TITLE \_\_\_\_\_

Countersigned:  
(SEAL)

\_\_\_\_\_  
Local Resident Producing Agent

\_\_\_\_\_  
Local Resident Producing Agent's Address

\_\_\_\_\_  
Name of Local Agency

\_\_\_\_\_  
The addition of such phrases as "not to exceed" or like import shall render the (Bid) (Proposal) non-responsive.

AGREEMENT

For furnishing all labor, materials and equipment, together with all work incidental thereto, necessary and required for the performance of the work for the construction of Contract 11-C-00025 in accordance with your Proposal dated \_\_\_\_\_, amounting to a total of \$ \_\_\_\_\_ as completed in accordance with subsections I-2.09 and I-2.10 of the Instruction to Bidders.

THIS AGREEMENT, made and entered into in triplicate, this \_\_\_\_ day of \_\_\_\_\_, 2011, between the City of Tampa, Florida, hereinafter called the City, and hereinafter called the Contractor.

WITNESSETH that, in consideration of the mutual stipulations, agreements, and covenants herein contained, the parties hereto have agreed and hereby agree with each other, the Party of the First Part for itself, its successors and assigns, and the Party of the Second Part for itself, or himself, or themselves, and its successors and assigns, or his or their executors, administrators and assigns, as follows:

Contract 11-C-00025; Fire Station No. 1 - Precast Panel Improvements, PW5964, shall include, but not be limited to, replacing exterior architectural precast concrete panels, repairing portions of exterior poured-in-place concrete walls, beams and columns, replacing exterior joint sealant, and providing waterproof membrane on balcony decks with all associated work required for a complete project in accordance with the Contract Documents.

Contract Documents referred to in Article 1.01 of this Agreement also includes this volume, applicable standard drawings, the plans and any provisions referred to whether actually attached or not.

# TAMPA AGREEMENT

## SECTION 1 GENERAL

### ARTICLE 1.01 THE CONTRACT

Except for titles, subtitles, headings, running headlines, and tables of contents (all of which are printed herein merely for convenience), the following, except for such portions thereof as may be specifically excluded, constitute the Contract:

The Notice to Bidders;  
The Instructions to Bidders, including Special Instructions and General Instructions;  
The Proposal;  
The Bid Bond;  
The Certification of Nonsegregated Facilities;  
The Notice of Award;  
The Agreement;  
The Performance Bond;  
The Notice To Proceed;  
The Specifications, including the General Provisions, the Workmanship and Materials, the Specific Provisions or the Contract Items  
The Plans;  
All Supplementary Drawings Issued after award of the Contract;  
All Addenda issued by the City prior to the receipt of proposals;  
All provisions required by law to be inserted in this Contract, whether actually inserted or not.

### ARTICLE 1.02 DEFINITIONS

The following words and terms, or pronouns used in their stead, shall, wherever they appear in this Contract, be construed as follows, unless different meaning is clear from the context:

(a)"City" shall mean the City of Tampa, Florida, represented by its Mayor and City Council, Party of the First Part, or such other City official as shall be duly empowered to act for the City on matters relating to this Contract.

(b)"Contractor" shall mean the Party of the Second Part hereto, whether corporation, firm or individual, or any combination thereof, and its, their, or his successors, personal representatives, executors, administrators, and assigns, and any person, firm or corporation who or which shall at any time be substituted in the place of the Party of the Second Part under this Contract.

(c)"Engineer" shall mean the Director of the Department or his duly authorized representative.

(d)"Consultant" shall mean the engineering or architectural firm or individual employed by the City to consult with and advise the City in the construction of the project.

(e)"Surety" shall mean any person, firm or corporation that has executed as Surety the Contractor's Performance Bond securing the performance of this Contract.

(f)"The Work" shall mean everything expressly or implied required to be furnished and done by the Contractor under the Contract, and shall include both Contract Work

and Extra Work.

(g)"Contract Work" shall mean everything expressly or implied required to be furnished and done by the Contractor by any one or more of the Contract parts referred to in Article 1.01 hereof, except Extra Work, as hereinafter defined; it being understood that, in case of any inconsistency in or between any part or parts of this Contract, the Engineer shall determine which shall prevail.

(h)"Contract" or "Contract Documents" shall mean each of the various part of the Contract referred to in Article 1.01 hereof, both as a whole and severally.

(i)"Extra Work" shall mean work other than that required either expressly or implied by the contract in its present form.

(j)"Plans" shall mean only those drawings specifically referred to as such in these documents, or in any Addendum. Drawings issued after the execution of the Contract to explain further, or to illustrate, or to show changes in the work, will be known as "Supplementary Drawings" and shall be binding upon the Contractor with the same force as the Plans.

(k)"Specifications" shall mean all of the directions, requirements, and standards of performance applying to the work, as hereinafter detailed and designated as such, or which may be issued in an addendum.

(l)"Addendum or Addenda" shall mean the additional contract provisions issued in writing prior to the receipt of bids.

(m)"Notice" shall mean written notice. Notice shall be served upon the Contractor, either personally or by leaving the said notice at his residence or with any employee found on the work, or addressed to the Contractor at the residence or place of business given in his proposal and deposited in a postpaid wrapper in any post office box regularly maintained by the United States Post Office.

(n)"Project" shall mean the entire improvement package or related work. The "project" may consist of several different, but related, contracts.

(o)"Site" shall mean, and be limited to, the area upon or in which the Contractor's operations are carried on and such other appropriate areas as may be designed as such by the Engineer.

(p)"Subcontractor" shall mean any person, firm, or corporation, other than employees of the Contractor, who or which contracts with the Contractor to furnish, or actually furnishes labor, or labor and materials, or labor and equipment or labor, materials, and equipment at the site.

(q)Whenever in the Contract the words "directed", "required", "permitted", "ordered", "designated", "prescribed", and words of like import are used, they shall imply the direction, requirement, permission, order, designation, or prescription of the Engineer; and "approved", "acceptable", "satisfactory", "in the judgement of", and words of like import shall mean approved by, or acceptable to, or satisfactory to, or in the judgment of the Engineer.

(r)Whenever in the Contract the word "day" is used, it shall mean calendar day.

(s)"Final Acceptance" shall mean acceptance of the

work as evidenced by an official resolution of the City. Such acceptance shall be deemed to have taken place only if and when an approving resolution has been adopted by the City Council. The final acceptance shall be signed only after the City has assured itself by tests, inspection, or otherwise, that all of the provisions of the Contract have been carried out to its satisfaction.

(t)"Eastern Standard Time" shall be construed as the time being observed in the City on the day proposals are received or other documents issued or signed.

## **SECTION 2 POWERS OF THE CITY'S REPRESENTATIVES**

### **ARTICLE 2.01 THE ENGINEER**

It is covenanted and agreed that the Engineer, in addition to those matters elsewhere herein expressly made subject to his determination, direction, or approval, shall have the power, subject to such express provisions and limitations herein contained as are not in conflict herewith, and subject to review by the Mayor and City Council:

(a)To monitor the performance of the work.

(b)To determine the amount, kind, quality, sequence, and location of the work to be paid for hereunder and, when completed, to measure such work for payment.

(c)To determine all questions of an engineering character in relation to the work, to interpret the Plans, Specifications and Addenda.

(d)To determine how the work of this Contract shall be coordinated with the work of other contractors engaged simultaneously on this project.

(e)To make minor changes in the work as he deems necessary, provided such changes do not result in a net increase in the cost to the City or to the Contractor of the work to be done under the Contract.

(f)To amplify the Plans, add explanatory information and furnish additional Specifications and Drawings consistent with the intent of the Contract Documents.

The power of the Engineer shall not be limited to the foregoing enumeration, for it is the intent of this Contract that all of the work shall be subject to his determinations and approval, except where the determination or approval of someone other than the Engineer is expressly called for herein and except as subject to review by the Mayor and City Council. All orders of the Engineer requiring the Contractor to perform work as Contract work shall be promptly obeyed by the Contractor.

The Engineer shall not, however, have the power to issue an extra work order, and the performance of such work on the order of the Engineer without previously obtaining written confirmation thereof from the Mayor in accordance with Article 7.02 hereof may constitute a waiver of any right to extra compensation therefor. The Contractor is warned that the Engineer has no power to change the terms and provisions of this Contract, except minor changes where such change results in no net increase in the Contract Price.

### **ARTICLE 2.02 DIRECTOR**

The Director of the Department in addition to those matters

expressly made subject to his determination, direction or approval in his capacity as "Engineer", shall also have the power:

(a)To review any and all questions in relation to this Contract and its performance, except as herein otherwise specifically provided, and his determination upon such review shall be final and conclusive upon the Contractor.

(b)With the approval of the Mayor and City Council to authorize modifications or changes in the Contract so as to require: (1) the performance of extra work, or (2) the omission of Contract work whenever he deems it in the interest of the City to do so, or both.

(c)To suspend the whole or any part of the work whenever, in his judgment, such suspension is required: (1) in the interest of the City generally, or (2) to coordinate the work of the various Contractors engaged on this project, or (3) to expedite the completion of the entire project, even though the completion of this particular Contract may be thereby delayed, without compensation to the Contractor for such suspension other than extending the time for the completion of the work, as much as it may have been, in the opinion of the City, delayed by such a suspension.

(d)If, before the final acceptance of all the work contemplated herein, it shall be deemed necessary to take over, use, occupy, or operate any part of the completed or partly completed work, the Engineer shall have the right to do so and the Contractor will not, in any way, interfere with or object to the use, occupation, or operation of such work by the City after receipt of notice in writing from the Engineer that such work or part thereof will be used by the City on and after the date specified in such notice. Such taking over, use, occupancy or operation of any part of the completed or partially completed work shall not constitute final acceptance or approval of any such part of the work.

### **ARTICLE 2.03 NO ESTOPPEL**

The City shall not, nor shall any department, officer, agent, or employee thereof, be bound, precluded, or estopped by any determination, decision, acceptance, return, certificate, or payment made or given under or in connection with this Contract by any officer, agent or employee of the City at any time either before or after final completion and acceptance of the work and payment therefor: (a) from showing the true and correct classification, amount, quality, or character of the work done, or that any determination, decision, acceptance, return certificate or payment is untrue, incorrect or improperly made in any particular, or that the work or any part thereof does not in fact conform to the requirements of the Contract Documents, and (b) from demanding and recovering from the Contractor any overpayments made to him or such damages as it may sustain by reason his failure to comply with the requirements of the Contract of Documents, or both.

### **ARTICLE 2.04 NO WAIVER OF RIGHTS**

Neither the inspection, nor any order, measurements or certificate of the City or its employees, officers, or agents, nor by any order of the City for payment of money, nor any money, nor payments for or acceptance of the whole or any part of the work by the City, nor any extension of time, nor any changes in the Contract, Specifications or Plans, nor any possession by the City or its employees shall operate as a

waiver of any provisions of this Contract, nor any power herein provided nor shall any waiver of any breach of this Contract be held as a waiver of any other subsequent breach.

Any remedy provided in this Contract shall be taken and construed as cumulative, namely, in addition to each and every other suit, action, or legal proceeding. The City shall be entitled as of right to an injunction against any breach of the provisions of this Contract.

### **SECTION 3 PERFORMANCE OF WORK**

#### **ARTICLE 3.01 CONTRACTOR'S RESPONSIBILITY**

The Contractor shall do all the work and furnish, at his own cost and expense, all labor, materials, equipment, and other facilities, except as herein otherwise provided, as may be necessary and proper for performing and completing the work under this Contract. The Contractor shall be responsible for the entire work until completed and finally accepted by the City.

The work shall be performed in accordance with the true intent and meaning of the Contract Documents. Unless otherwise expressly provided, the work must be performed in accordance with the best modern practice, with materials as specified and workmanship of the highest quality, all as determined by and entirely to the satisfaction of the Engineer.

Unless otherwise expressly provided, the means and methods of construction shall be such as the Contractor may choose, subject, however, to the approval of the Engineer. Only adequate and safe procedure, methods, structures and equipment shall be used. The Engineer's approval or the Engineer's failure to exercise his right thereon shall not relieve the Contractor of obligations to accomplish the result intended by the Contract, nor shall such create a cause of action for damages.

#### **ARTICLE 3.02 COMPLIANCE WITH LAWS**

The Contractor must comply with all local, State and Federal laws, rules, ordinances and regulations applicable to this Contract and to the work done hereunder, and must obtain, at his own expense, all permits, licenses or other authorization necessary for the prosecution of the work.

No work shall be performed under this Contract on Sundays, legal holidays or after regular working hours without the express permission of the Engineer. Where such permission is granted, the Engineer may require that such work be performed without additional expense to the City.

#### **ARTICLE 3.03 INSPECTION**

During the progress of the work and up to the date of final acceptance, the Contractor shall, at all times, afford the representatives of the City, the Florida Department of Environmental Regulation, and if applicable, the Federal Environmental Protection Agency and the Federal Department of Labor every reasonable, safe and proper facility for inspecting the work done or being done at the

site. The inspection of any work shall not relieve the Contractor of any of his obligations to perform proper and satisfactory work as herein specified. Finished or unfinished work found not to be in strict accordance with the Contract shall be replaced as directed by the Engineer, even though such work may have been previously approved and payment made therefor.

The City shall have the right to reject materials and workmanship which are defective or require their correction. Rejected work and materials must be promptly removed from the site, which must at all times be kept in a reasonably clean and neat condition.

Failure or neglect on the part of the City to condemn or reject bad or inferior work or materials shall not be construed to imply an acceptance of such work or materials, if it becomes evident at any time prior to the final acceptance of the work by the City. Neither shall it be construed as barring the City at any subsequent time from the recovery of damages of such a sum of money as may be needed to build anew all portions of the work in which inferior work or improper materials were used, wherever found.

Should it be considered necessary or advisable by the City at any time before final acceptance of the entire work to make examinations of work already completed, by removing or tearing out all or portions of such work, the Contractor shall, on request, promptly furnish all necessary facilities, labor, and material for that purpose. If such work is found to be defective in any material respect, due to the fault of the Contractor or his subcontractors, he shall defray all expenses of such examination and of satisfactory reconstruction. If, however, such work is found to meet the requirements of the Contract, the cost of examination and restoration of the work shall be considered an item of extra work to be paid for in accordance with the provisions of Article 7.02 hereof.

#### **ARTICLE 3.04 PROTECTION**

During performance and until final acceptance, the Contractor shall be under an absolute obligation to protect the finished and unfinished work against any damage, loss, or injury. The Contractor shall take proper precaution to protect the finished work from loss or damage, pending completion and the final acceptance of all the work included in the entire Contract, provided that such precaution shall not relieve the Contractor from any and all liability and responsibility for loss or damage to the work occurring before final acceptance by the City. Such loss or damage shall be at the risk of and borne by the Contractor, whether arising from acts or omissions of the Contractor or others. In the event of any such loss or damage, the Contractor shall forthwith repair, replace, and make good the work without extension of time therefor, except as may be otherwise provided herein.

The provisions of this Article shall not be deemed to create any new right of action in favor of third parties against the Contractor or the City.

#### **ARTICLE 3.05 PRESERVATION OF PROPERTY**

The Contractor shall preserve from damage all property along the line of the work, or which is in the vicinity of or is in anywise affected by the work, the removal or destruction of which is not called for by the Plans. This applies, but is not limited, to the public utilities, trees, lawn areas, building monuments, fences, pipe and underground structures, public streets (except natural wear and tear of streets resulting from legitimate use thereof by the Contractor), and wherever such property is damaged due to the activities of the Contractor, it shall be immediately restored to its original condition by the Contractor and at his own expense.

In case of failure on the part of the Contractor to restore such property, or make good such damage or injury, the City may, upon forty-eight (48) hour written notice, proceed to repair, rebuild, or otherwise restore such property as may be deemed necessary, and the cost thereof will be deducted from any monies due or which may become due the Contractor under this Contract. Nothing in this clause shall prevent the Contractor from receiving proper compensation for the removal, damage, or replacement of any public or private property not shown on the Plans, when this is made necessary by alteration of grade or alignment authorized by the Engineer, provided that such property has not been damaged through fault of the Contractor, his employees or agents.

**ARTICLE 3.06 BOUNDARIES**

The Contractor shall confine his equipment, apparatus, the storage of materials, supplies and apparatus of his workmen to the limits indicated on the plans, by law, ordinances, permits or direction of the Engineer.

**ARTICLE 3.07 SAFETY AND HEALTH REGULATIONS**

The Contractor shall comply with the Department of Labor Safety and Health Regulations for construction promulgated under the Occupational Safety and Health Act of 1970 (PL 91- 596) and under Section 107 of the Contract Work Hours and Safety Standards Act (PL91-54).

**ARTICLE 3.08 TAXES**

All taxes of any kind and character payable on account of the work done and materials furnished under this Contract shall be paid by the Contractor and shall be deemed to have been included in his bid. The laws of the State of Florida provide that sales and use taxes are payable by the Contractor upon the tangible personal property incorporated in the work and such taxes shall be paid by the Contractor and shall be deemed to have been included in his bid.

**ARTICLE 3.09 ENVIRONMENTAL CONSIDERATIONS**

The Contractor, in the performance of the work under this Contract, shall comply with all Local, State and Federal laws, statutes, ordinances, rules and regulations applicable to protection of the environment; and, in the event he violates any of the provisions of same, he shall be answerable to the Local, State and Federal agencies designated by law to protect the environment. In the event the City receives, from any of the environmental agencies, a citation which is occasioned by an act or omission of the Contractor or his

subcontractor or any officers, employees or agents of either, it is understood and agreed that the Contractor shall automatically become a party-respondent under said citation; and the City immediately shall notify the Contractor and provide him with a copy of said citation.

The Contractor shall comply with the requirements of the citation and correct the offending condition(s) within the time stated in said citation and further shall be held fully responsible for all fines and/or penalties.

**SECTION 4  
TIME PROVISIONS**

**ARTICLE 4.01 TIME OF START AND COMPLETION**

The Contractor must commence work within thirty (30) days subsequent to the date of the receipt of the "Notice to Proceed" by the City unless otherwise provided in the Specific Provisions and Special Instructions. Time being of the essence of this Contract, the Contractor shall thereafter prosecute the work diligently, using such means and methods of construction as well as secure its full completion in accordance with the requirements of the Contract Documents no later than the date specified therefor, or on the date to which the time for completion may be extended.

The Contractor must complete the work covered by this Contract in the number of consecutive calendar days set forth in the Instructions to Bidders, unless the date of completion is extended pursuant to the provisions of Article 4.05 hereof.

The period for performance shall start from the date of signing of this Agreement by the City.

The actual date of completion will be established after a final inspection as provided in Article 4.07 hereof.

**ARTICLE 4.02 PROGRESS SCHEDULE**

To enable the work to be laid out and prosecuted in an orderly and expeditious manner, the Contractor shall submit to the Engineer a proposed progress schedule within fifteen (15) days after the award of this Contract.

The schedule shall state the Contract starting date, time for completion and date of completion and shall show the anticipated time of starting and completion of each of the various operations to be performed under this Contract, together with all necessary and appropriate information regarding sequence and correlation of work and an estimated time required for the delivery of all materials and equipment required for the work. The proposed schedule shall be revised as directed by the Engineer until finally approved by him, and, after such approval, shall be strictly adhered to by the Contractor. The approved progress schedule may be changed only with the written permission of the Engineer.

If the Contractor shall fail to adhere to the approved progress schedule or the schedule as revised, he shall promptly adopt such other or additional means and methods of construction as will make up for the time lost, and will assure completion in accordance with the contract time.

**ARTICLE 4.03 APPROVAL REQUESTS**

From time to time, as the work progresses and in the sequence indicated by the approved schedule, the Contractor must submit to the Engineer a specific request, in writing, for each item of information or approval required of him by the Contract. These requests must be submitted sufficiently in advance of the date upon which the information or approval is actually required by the Contractor to allow for the time the Engineer may take to act upon such submissions or resubmissions. The Contractor shall not have any right to an extension of time on account of delays due to his failure to submit his requests for the required information or the required approval in accordance with these requirements.

**ARTICLE 4.04 COORDINATION WITH OTHER CONTRACTORS**

During progress of the work, other Contractors may be engaged in performing other work on this project or on other projects on the site. In that event, the Contractor shall coordinate the work to be done hereunder with the work of such other Contractors in such manner as the Engineer may direct.

**ARTICLE 4.05 EXTENSION OF TIME**

If such an application is made, the Contractor shall be entitled to an extension of time for delay in completion of the work should the Contractor be obstructed or delayed in the commencement, prosecution or completion of any part of said work by any act or delay of the City, or by acts or omissions of other Contractors on this project, or by a riot, insurrection, war, pestilence, acts of public authorities, fire, lightning, hurricanes, earthquakes, tornadoes, floods, extremely abnormal and excessive inclement weather as indicated by the records of the local weather bureau for a five-year period preceding the date of the Contract, or by strikes, or other causes, which causes of delay mentioned in this Article, in the opinion of the City, are entirely beyond the expectation and control of the Contractor.

The Contractor shall, however, be entitled to an extension of time for such causes only for the number of days of delay which the City may determine to be due solely to such causes and only to the extent that such occurrences actually delay the completion of the project and then only if the Contractor shall have strictly complied with all of the requirements of Articles 4.01, 4.02, 4.03 and 4.04 hereof. It is hereby understood that the determination by the Engineer as to the order and sequence of the work shall not in itself constitute a basis for extension of time.

The determination made by the City on an application for an extension of time shall be binding and conclusive on the Contractor.

Delays caused by failure of the Contractor's materialmen, manufacturers, and dealers to furnish approved working drawings, materials, fixtures, equipment, appliances, or other fittings on time or failure of subcontractors to perform their work shall not constitute a basis of extension of time.

The Contractor agrees to make no claim for damages for delay in the performance of this Contract occasioned by any

act or omission to act of the City or any of its representatives or because of any injunction which may be brought against the City or its representatives and agrees that any such claim shall be fully compensated for by an extension of time to complete performance of the work as provided herein.

**ARTICLE 4.06 LIQUIDATED DAMAGES**

It is mutually agreed between the parties that time is the essence of this Contract and that there will be on the part of the City considerable monetary damage in the event the Contractor should fail to complete the work within the time fixed for completion in the Contract or within the time to which such completion may have been extended.

The amount per day set forth in the Instructions to Bidders is hereby agreed upon as the liquidated damages for each and every calendar day that the time consumed in completing the work under this Contract exceeds the time allowed.

This amount shall, in no event, be considered as a penalty or otherwise than as the liquidated and adjusted damages to the City because of the delay and the Contractor and his Surety agree that the stated sum per day for each such day of delay shall be deducted and retained out of the monies which may become due hereunder and if not so deductible, the Contractor and his Surety shall be liable therefor.

**ARTICLE 4.07 FINAL INSPECTION**

When the work has been completed in accordance with the requirements of the Contract and final cleaning up performed, a date for final inspection of the work by the Engineer shall be set by the Contractor in a written request therefor, which date shall be not less than ten (10) days after the date of such request. The work will be deemed complete as of the date so set by the Contractor if, upon such inspection, the Engineer determines that no further work remains to be done at the site.

If such inspection reveals interms of work still to be performed, however, the Contractor shall promptly perform them and then request a reinspection. If, upon such inspection, the Engineer determines that the work is complete, the date of final completion shall be deemed to be the last day of such reinspection.

**SECTION 5  
SUBCONTRACTS AND ASSIGNMENTS**

**ARTICLE 5.01 LIMITATIONS AND CONSENT**

The Contractor shall not assign, transfer, convey, sublet or otherwise dispose of this Contract or of his right, title, or interest therein, or his power to execute such Contract, or to assign any monies due or to become due thereunder to any other person, firm or corporation unless the previous written consent of the City shall first be obtained thereto and the giving of any such consent to a particular subcontract or assignment shall not dispense with the necessity of such consent to any further or other assignment.

Before making any subcontract, the Contractor must submit a

written statement to the Engineer, giving the name and address of the proposed contractor, the portion of the work and materials which he is to perform and furnish and any other information tending to prove that the proposed subcontractor has the necessary facilities, skill, integrity, past experience and financial resources to perform the work in accordance with the terms and conditions of this Contract.

If the City finds that the proposed subcontractor is qualified, the Contractor will be notified in writing. The City may revoke approval of any subcontractor when such subcontractor evidences an unwillingness or inability to perform his work in strict accordance with these Contract Documents. Notice of such revocation of approval will be given in writing to the Contractor.

The Contractor will promptly, upon request, file with the City a conformed copy of the subcontract. The Contractor shall cause appropriate provisions to be inserted in all subcontracts relative to the work to bind subcontractors to the Contractor by the terms of these Contract Documents, insofar as applicable to the work of subcontractors, and to give the Contractor the same power as regards terminating any subcontracts that the City may exercise over the Contractor under provisions of these Contract Documents.

The Contractor shall be required to perform with his own forces at least twenty-five (25) percent of the work, unless written consent to subcontract a greater percentage of the work is first obtained from the City.

#### **ARTICLE 5.02 RESPONSIBILITY**

The approval by the City of a subcontractor shall not relieve the Contractor of any of his responsibilities, duties, and liabilities hereunder. The Contractor shall be solely responsible to the City for the acts or defaults or omissions of his subcontractor and of such subcontractor's officers, agents, and employees, each of whom shall for all purposes be deemed to be the agent or employee of the Contractor. Nothing contained in the Contract Documents shall create any contractual relationship between any subcontractor and the City.

### **SECTION 6 SECURITY AND GUARANTY**

#### **ARTICLE 6.01 CONTRACT SECURITY**

The Contractor shall execute and deliver to the City a Performance Bond on the form as provided herein, in an amount at least equal to one hundred (100) percent of the full Contract price, such Bond to be executed by a surety company acceptable to the City. The surety on such Performance Bond shall be a surety company duly authorized to do business in the State of Florida, and the Bond shall be issued or countersigned by a local resident producing agent of such surety company who is a resident of the State of Florida, regularly commissioned and licensed in said State, and satisfactory evidence of the authority of the person or persons executing such Bond shall be submitted with the Bond. The Performance Bond shall serve as security for the faithful performance of this Contract, including

maintenance and guaranty provisions, and for the payment of all persons performing labor and furnishing materials in connection with the Contract. The premiums on the Performance Bond shall be paid by the Contractor.

If, at any time, the City shall become dissatisfied with any surety or sureties then upon the Performance Bond, or if for any other reason such bond shall cease to be adequate security for the City, the Contractor shall, within five days after notice so to do, substitute an acceptable Bond in such form and sum and signed by such other sureties as may be satisfactory to the City. The premiums on such Bond shall be paid by the Contractor. No further partial payments shall be deemed due or shall be made until the new sureties have qualified.

#### **ARTICLE 6.02 CONTRACTORS INSURANCE**

Insurance required shall be as indicated on Special Instructions pages beginning with "INS-1"

#### **ARTICLE 6.03 AGAINST CLAIMS AND LIENS**

The City may withhold from the Contractor as much as any approved payments to him as may, in the opinion of the City, be necessary to secure (a) just claims of any persons supplying labor or materials to the Contractor or any of his subcontractors for the work then due and unpaid; (b) loss due to defective work not remedied, or (c) liability, damage, or loss due to injury to persons or damages to the work or property of other contractors, subcontractors, or others, caused by the act or neglect of the Contractor or of any of his subcontractors. The City shall have the right, as agent for the Contractor, to apply any such amounts so withheld in such manner as the City may deem proper to satisfy such claims or to secure such protection. Such application of such money shall be deemed payments for the account of the Contractor.

#### **ARTICLE 6.04 MAINTENANCE AND GUARANTY**

The Contractor hereby guarantees all the work furnished under this Contract against any defects in workmanship and materials for a period of one year following the date of final acceptance of the work by the City. Under this guarantee, the Contractor hereby agrees to make good, without delay, at his own expense, any failure of any part of the work due to faulty materials or manufacture, construction, or installation, or the failure of any equipment to perform satisfactorily all the work put upon it within the limits of the Contract Documents, and further, shall make good any damage to any part of the work caused by such failure. It is hereby agreed that the Performance Bond shall fully cover all guarantees contained in this Article.

It is also agreed that all warranties, expressed or implied, inure to the benefit of the City and are enforceable by the City.

### **SECTION 7 CHANGES**

#### **ARTICLE 7.01 MINOR CHANGES**

The City reserves the right to make such additions, deductions, or changes to this Contract from time to time as

it deems necessary and in a manner not materially affecting the substance thereof or materially changing the price to be paid in order to carry out and complete more fully and perfectly the work herein agreed to be done and performed. This Contract shall in no way be invalidated by any such additions, deductions, or changes, and no claim by the Contractor shall be made for any loss of anticipated profits thereby.

Construction conditions may require that minor changes be made in the location and installation of the work and equipment to be furnished and other work to be performed hereunder, and the Contractor when ordered by the Engineer, shall make such adjustments and changes in said locations and work as may be necessary, without additional cost to the City, provided such adjustments and changes do not alter the character, quantity or cost of the work as a whole, and provided further that Plans and Specifications showing such adjustments and changes are furnished to the Contractor by the City within a reasonable time before any work involving such adjustment and changes is begun. The Engineer shall be the sole judge of what constitutes a minor change for which no additional compensation shall be allowed.

#### **ARTICLE 7.02 EXTRA WORK**

The City may at any time by a written order and without notice to the sureties require the performance of such extra work as it may find necessary or desirable. An order for extra work shall be valid only if issued in writing and signed by the Mayor and the work so ordered must be performed by the Contractor.

The amount of compensation to be paid to the Contractor for any extra work as so ordered shall be determined as follows:

(a) By such applicable unit prices, if any, as are set forth in the Proposal; or

(b) If no such unit prices are set forth then by a lump sum or other unit prices mutually agreed upon by the City and the Contractor; or

(c) If no such unit prices are set forth in the Proposal and if the parties cannot agree upon a lump sum or other unit prices then by the actual net cost in money to the Contractor of the extra work performed, which cost shall be determined as follows:

(1) For all labor and foreman in direct charge of the authorized operations, the Contractor shall receive the current local rate of wages to be agreed upon, in writing, before starting such work for each hour that said labor and foremen are actually engaged thereon, to which shall be added an amount equal to 25 percent of the sum thereof which shall be considered and accepted as full compensation for general supervision, FICA taxes, contributions under the Florida Unemployment Compensation Act, insurance, bond, subcontractor's profit and overhead, the furnishing of small tools and miscellaneous equipment used, such as picks, shovels, hand pumps, and similar items.

(2) For all materials used, the Contractor shall receive the actual cost of such materials delivered at the site or previously approved delivery point as established by original receipted bills. No percentage shall be added to this cost.

(3) For special equipment and machinery such as power-driven pumps, concrete mixers, trucks, and tractors, or other equipment, required for the economical performance of the authorized work, the Contractor shall receive payment based on the average local area rental price for each item of equipment and the actual time of its use on the work. No percentage shall be added to this sum.

(4) Records of extra work done under this procedure shall be reviewed at the end of each day by the Contractor or his representative and the Engineer. Duplicate copies of accepted records shall be made and signed by both Contractor or his representative and the Engineer, and one copy retained by each.

Request for payment for approved and duly authorized extra work shall be submitted in the same form as Contract work or in the case of work performed under paragraph (c) (1) above upon a certified statement supported by receipted bills. Such statement shall be submitted for the current Contract payment for the month in which the work was done.

#### **ARTICLE 7.03 DISPUTED WORK**

If the Contractor is of the opinion that any work required, necessitated, or ordered violates the terms and provisions of this Contract, he must promptly notify the Engineer, in writing, of his contentions with respect thereto and request a final determination thereof. If the Engineer determines that the work in question is Contract work and not extra work or that the order complained of is proper, he will direct the Contractor to proceed and the Contractor shall promptly comply. In order, however, to reserve his right to claim compensation for such work or damages resulting from such compliance, the Contractor must, within five (5) days after receiving notice of the Engineer's determination and direction, notify the City in writing that the work is being performed or that the determination and direction is being complied with under protest. Failure of the Contractor to notify shall be deemed as a waiver of claim for extra compensation or damages therefor.

Before final acceptance by the City, all matters of dispute must be adjusted to the mutual satisfaction of the parties thereto. Final determinations and decisions, in case any questions shall arise, shall constitute a condition precedent to the right of the Contractor to receive the money therefor until the matter in question has been adjusted.

#### **ARTICLE 7.04 OMITTED WORK**

The City may at any time by a written order and without notice to the sureties require the omission of such Contract work as it may find necessary or desirable.

An order for omission of work shall be valid only if signed by the Mayor and the work so ordered must be omitted by the Contractor. The amount by which the Contract price shall be reduced shall be determined as follows:

(a) By such applicable unit prices, if any, as are set forth in the Contract; or

(b) By the appropriate lump sum price set forth in the Contract; or

(c) By the fair and reasonable estimated cost to the City

of such omitted work as determined by the Engineer and approved by the City.

## **SECTION 8 CONTRACTOR'S EMPLOYEES**

### **ARTICLE 8.01 CHARACTER AND COMPETENCY**

The Contractor and his subcontractors shall employ upon all parts of the work herein contracted for only competent, skillful, and trustworthy workers. Should the Engineer at any time give notice, in writing, to the Contractor or his duly authorized representative on the work that any employee in his opinion is incompetent, unfaithful, disorderly, careless, unobservant of instructions, or in any way a detriment to the satisfactory progress of the work, such employee shall immediately be dismissed and not again allowed upon the site.

### **ARTICLE 8.02 SUPERINTENDENCE**

The Contractor shall give his personal supervision to the faithful prosecution of the work and in case of his absence shall have a competent, experienced, and reliable supervisor or superintendent, acceptable to the Engineer on the site who shall follow without delay all instructions of the Engineer in the prosecution and completion of the work and every part thereof, in full authority to supply workers, material, and equipment immediately. He shall keep on hand at all times copies of the Contract Documents.

### **ARTICLE 8.03 EMPLOYMENT OPPORTUNITIES**

The Contractor shall, in the performance of the work required to be done under this Contract, employ all workers without discrimination regarding race, creed, color, sex or national origin and must not maintain or provide facilities that are segregated on the basis of race, color, creed or national origin.

### **ARTICLE 8.04 RATES OF WAGES**

On federally assisted projects, the rates of wages to be paid under this Contract shall not be less than the rates of wages set forth in Section 12 of this Agreement.

On other projects, no wage rate determination is included. Florida's Prevailing Wage Law (Section 215.19, Florida Statutes) was repealed effective April 25, 1979.

### **ARTICLE 8.05 PAYROLL REPORTS**

The Contractor and each subcontractor shall, if requested to do so, furnish to the Engineer a duly certified copy of his payroll and also any other information required by the Engineer to satisfy him that the provisions of the law as to the hours of employment and rate of wages are being observed.

Payrolls shall be prepared in accordance with instructions furnished by the City and on approved forms. The Contractor shall not carry on his payroll any persons not employed by him. Subcontractor's employees shall be carried only on the payrolls of the employing subcontractor.

## **SECTION 9 CONTRACTOR'S DEFAULT**

### **ARTICLE 9.01 CITY'S RIGHT AND NOTICE**

It is mutually agreed that: (a) if the Contractor fails to begin work when required to do so, or (b) if at any time during the progress of the work it shall appear to the Engineer that the Contractor is not prosecuting the work with reasonable speed, or is delaying the work unreasonably and unnecessarily, or (c) if the force of workmen or quality or quantity of material furnished are not sufficient to insure completion of the work within the specified time and in accordance with the Specifications hereto attached, or (d) if the Contractor shall fail to make prompt payments for materials or labor or to subcontractors for work performed under the Contract, or (e) if legal proceedings have been instituted by others than the City in such manner as to interfere with the progress of the work and may subject the City to peril of litigation or outside claims of (f) if the Contractor shall be adjudged a bankrupt or make an assignment for the benefit of creditors, or (g) if in any proceeding instituted by or against the Contractor an order shall be made or entered granting an extension of time of payment, composition, adjustment, modification, settlement or satisfaction of his debts or liabilities, or (h) if a receiver or trustee shall be appointed for the Contractor or the Contractor's property, or (i) if the Contract or any part thereof shall be sublet without the consent of the City being first obtained in writing, or (j) if this Contract or any right, monies, or claim thereunder shall be assigned by the Contractor, otherwise than as herein specified, or (k) if the Contractor shall fail in any manner of substance to observe the provisions of this Contract, or (l) if any of the work, machinery, or equipment shall be defective, and shall not be replaced as herein provided, or (m) if the work to be done under this Contract shall be abandoned, then such fact or conditions shall be certified by the Engineer and thereupon the City without prejudice to any other rights or remedies of the City, shall have the right to declare the Contractor in default and so notify the Contractor by a written notice, setting forth the ground or grounds upon which such default is declared and the Contractor must discontinue the work, either as a portion of the work or the whole thereof, as directed.

### **ARTICLE 9.02 CONTRACTOR'S DUTY UPON DEFAULT**

Upon receipt of notice that his Contract is in default, the Contractor shall immediately discontinue all further operations on the work or such part thereof, and shall immediately quit the site or such part thereof, leaving untouched all plant, materials, equipment, tools, and supplies.

### **ARTICLE 9.03 COMPLETION OF DEFAULTED WORK**

The City, after declaring the Contractor in default, may then have the work completed or the defective equipment or machinery replaced or anything else done to complete the work in strict accordance with the Contract Documents by such means and in such manner, by Contract with or without public letting, or otherwise, as it may deem advisable,

utilizing for such purpose without additional cost to the City such of the Contractor's plant, materials, equipment, tools, and supplies remaining on the site, and also such subcontractors as it may deem advisable.

The City shall reimburse all parties, including itself, for the expense of such completion, including liquidated damages, if any, and the cost of reletting. The City shall deduct this expense from monies due or to become due to the Contractor under this Contract, or any part thereof, and in case such expense is more than the sum remaining unpaid of the original contract price, the Contractor and his sureties shall pay the amount of such deficiency to the City.

#### **ARTICLE 9.04 PARTIAL DEFAULT**

In case the City shall declare the Contractor in default as to a part of the work only, the Contractor shall discontinue such part, shall continue performing the remainder of the work in strict conformity with the terms of the Contract, and shall in no way hinder or interfere with any other contractor or person whom the City may engage to complete the work as to which the Contractor was declared in default.

### **SECTION 10 PAYMENTS**

#### **ARTICLE 10.01 PRICES**

For the Contractor's complete performance of the work, the City will pay and the Contractor agrees to accept, subject to the terms and conditions hereof, the lump sum prices or unit prices in the Contractor's Proposal and the award made therein, plus the amount required to be paid for any extra work ordered under Article 7.02 hereof, less credit for any work omitted pursuant to Article 7.04 hereof. Under unit price items, the number of units actually required to complete the work under the Contract may be more than stated in the Proposal. The Contractor agrees that no claim will be made for any damages or for loss of profits because of a difference between the quantities of the various classes of work assumed and stated in the Proposal Form as a basis for comparing Proposals and the quantities of work actually performed.

The sum as awarded for any lump sum Contract or lump sum Contract Item shall represent payment in full for all of the various classes of work, including materials, equipment, and labor necessary or required to complete, in conformity with the Contract Document, the entire work shown, indicated or specified under the lump sum Contract or lump sum Contract Item.

The amount as awarded as a unit price for any unit price Contract Item shall represent payment in full for all the materials, equipment, and labor necessary to complete, in conformity with the Contract Documents, each unit of work shown, specified, or required under the said unit price Contract Item.

No payment other than the amount as awarded will be made for any class of work included in a lump sum Contract Item or a unit price Contract Item, unless specific provision is

made therefor in the Contract Documents.

#### **ARTICLE 10.02 SUBMISSION OF BID BREAKDOWN**

Within fifteen (15) days after the execution of this Contract, the Contractor must submit to the Engineer in duplicate an acceptable breakdown of the lump sums and unit prices bid for items of the Contract, showing the various operations to be performed under the Contract, as described in the progress schedule required under Article 4.02 hereof, and the value of each of such operations, the total of such items to equal the total price bid. The Contractor shall also submit such other information relating to the bid prices as may be required and shall revise the bid breakdown as directed. Thereafter, the breakdown may be used for checking the Contractor's applications for partial payments hereunder but shall not be binding upon the City or the Engineer for any purpose whatsoever.

#### **ARTICLE 10.03 REPORTS, RECORDS AND DATA**

The Contractor shall furnish to the Engineer such schedules of quantities and costs, progress schedules, reports, invoices, delivery tickets, estimates, records, and other data as the Engineer may request concerning work performed or to be performed and the materials furnished under the Contract.

#### **ARTICLE 10.04 PAYMENTS BY CONTRACTOR**

The Contractor shall pay (a) for all transportation and utility services not later than the 20th day of the calendar month following that in which such services are rendered, (b) for all materials, tools, and equipment delivered at the site of the project, and the balance of the cost thereof not later than the 30th day following the completion of that part of the work in or on which such materials, tools, and equipment are incorporated or used, and (c) to each of his subcontractors, not later than the 5th day following each payment to the Contractor, the respective amounts allowed the Contractor on account of the work performed by his subcontractors, to the extent of each subcontractor's interest therein; and proof of such payments or releases therefor shall be submitted to the Engineer upon request.

#### **ARTICLE 10.05 PARTIAL PAYMENTS**

On or about the first of each month, the Contractor shall make and certify an estimate, on forms prescribed by the City, of the amount and fair value of the work done, and may apply for partial payment therefor. The Contractor shall revise the estimate as the Engineer may direct. When satisfactory progress has been made, and shows that the value of the work completed since the last payment exceeds one percent (1%) of the total Contract price in amount, the Engineer will issue a certificate that such work has been completed and the value thereof. The City will then issue a voucher to the Contractor in accordance with the following schedule:

#### **FOR CONTRACT AMOUNTS UNDER \$250,000**

(A) In the amount of ninety percent (90%) of the value of the work completed as certified until construction is one hundred percent (100%) complete (operational or beneficial occupancy), the withheld amount may be reduced below ten percent (10%), at the Engineer's option, to only that amount necessary to assure completion.

**FOR CONTRACT AMOUNTS OVER \$250,000**

(A) In the amount of ninety percent (90%) of the value of the work completed as certified until construction is fifty percent (50%) complete.

(B) When the dollar value, as determined by the Engineer, of satisfactorily completed work in place is greater than fifty percent (50%) of the original contract price, vouchers for partial payment will be issued by the City to the Contractor in the amount of one hundred percent (100%) of the value of the work, above 50%, completed as certified for that payment period.

(C) If the Contractor has performed satisfactorily and the work is substantially complete (operational or beneficial occupancy) the withheld amount may be reduced, at the Engineer's option, to only that amount necessary to assure completion.

In addition to the Conditions set forth in (A), (B), and (C) above, payments will always be less any sums that may be retained or deducted by the City under the terms of any of the contract documents and less any sums that may be retained to cover monetary guarantees for equipment, materials or progress performance.

Payment on estimates made on or about the first of the month may be expected on or about the 20th of the month.

Unless specified otherwise in the Contract Items, the delivered cost of equipment and nonperishable materials suitably stored at the site of the work and tested for adequacy may be included in the Contractor's application for partial payment provided, however, that the Contractor shall furnish evidence satisfactory to the City that the Contractor is the unconditional owner and in possession of such materials or equipment. The amount to be paid will be 90 percent of the invoice cost to the Contractor which cost shall be supported by receipted bills within 30 days of the date of payment by the City to the Contractor. Such payment shall not relieve the Contractor from full responsibility for completion of the work and for protection of such materials and equipment until incorporated in the work in a permanent manner as required by the Contract Documents.

Before any payment will be made under this Contract, the Contractor and every subcontractor, if required, shall deliver to the Engineer a written, verified statement, in satisfactory form, showing in detail all amounts then due and unpaid by such Contractor or subcontractor to all laborers, workmen, and mechanics, employed by him under the Contract for the performance of the work at the site thereof, for daily or weekly wages, or to other persons for materials, equipment, or supplies delivered at the site of the work during the period covered by the payment under consideration.

**ARTICLE 10.06 FINAL PAYMENT**

Under determination of satisfactory completion of the work under this Contract as provided in Article 4.07 hereof, the Engineer will prepare the final estimate showing the value of the completed work. This estimate will be prepared within 30 days after the date of completion or as soon thereafter as the necessary measurements and computations can be made.

All prior certificates and estimates, being approximate only, are subject to correction in the final estimate and payment.

When the final estimate has been prepared and certified by Engineer, he will submit to the Mayor and City Council the final certificate stating that the work has been completed and the amount based on the final estimate remaining due to the Contractor. The City will then accept the work as fully completed and will, not later than 30 days after the final acceptance, as defined in Article 1.02, of the work done under this Contract, pay the Contractor the entire amount so found due thereunder after deduction of all previous payments and all percentages and amounts to be kept and retained under provisions of this Contract; provided, however, and it is understood and agreed that, as a precedent to receiving final payment, the Contractor shall submit to the City a sworn affidavit that all bills for labor, service, materials, and subcontractors have been paid and that there are no suits pending in connection with this work. The City, at its option, may permit the Contractor to execute a separate surety bond in a form satisfactory to the City. The surety bond shall be in the full amount of the suit or suits.

Neither the final payment nor any part of the retained percentage shall be paid until the Contractor, if required, shall furnish the City with a complete release from any should remain unsatisfied after all payments are made, the Contractor shall refund to the City all monies which the City may be compelled to pay in discharging such claim, including incidental costs and attorney's fees.

**ARTICLE 10.07 ACCEPTANCE OF FINAL PAYMENT**

The acceptance by the Contractor, or by anyone claiming by or through him, of the final payment shall operate as and shall be a release to the City and every officer and agent thereof from any and all claims and liability to the Contractor for anything done or furnished in connection with the work or project and for any act or neglect of the Contractor or of any others relating to or affecting the work. No payment, however, final or otherwise, shall operate to release the Contractor or his sureties from any obligations under this Contract or the Performance Bond.

**SECTION 11 MISCELLANEOUS PROVISIONS**

**ARTICLE 11.01 CONTRACTOR'S WARRANTIES**

In consideration of, and to induce the award of this contract to him, the Contractor represents and warrants:

- (a) That he is not in arrears to the City upon debt or contract, and he is not a defaulter, as surety, contractor, or otherwise.
- (b) That he is financially solvent and sufficiently experienced and competent to perform the work.
- (c) That the work can be performed as called for by the Contract Documents.
- (d) That the facts stated in his proposal and the information given by him are true and correct in all respects.
- (e) That he is fully informed regarding all the conditions affecting the work to be done and labor and materials to be

furnished for the completion of this Contract, and that his information was secured by personal investigation and research.

**ARTICLE 11.02 PATENTED DEVICES, MATERIAL AND PROCESSES**

It is mutually understood and agreed that Contract prices include all royalties and costs arising from patents, trademarks, and copyrights in any way involved in the work. Whenever the Contractor is required or desires to use any design, device, material, or process covered by letters of patent or copyright, the Contractor shall indemnify and save harmless the City, its officers, agents and employees from any and all claims for infringement by reason of the use of any such patented design, device, tool, material, equipment, or process, to be performed under the Contract, and shall indemnify the said City, its officers, agents, and employees for any costs, expenses, and damages which may be incurred by reason of such infringement at any time during the prosecution or after completion of the work.

**ARTICLE 11.03 SUITS AT LAW**

In case any action at law or suit in equity may or shall be brought against the City or any of its officers, agents, or employees for or on account of the failure, omission, or neglect of the Contractor or his subcontractors, employees, or agents, to do or perform any of the covenants, acts, matters, or things by this Contract undertaken to be done or performed by the Contractor or his subcontractors, employees, or agents, or from any injuries done to property or persons and caused by the negligence or alleged negligence of the Contractor or his subcontractors, employees, or agents, or in any other manner arising out of the performance of this Contract, then the Contractor shall immediately assume and take charge of the defense of such actions or suits in like manner and to all intents and purposes as if said actions or suits have been brought directly against the Contractor, and the Contractor shall also indemnify and save harmless the City, its officers, agents, and employees from any and all loss, cost or damage whatever arising out of such actions or suits, in like manner and to all intents and purposes as if said actions or suits have been brought directly against the Contractor.

The Contractor shall and does hereby assume all liability for and agrees to indemnify the City or its Engineer against any or all loss, costs, damages, and liability for any or by reason of any lien, claims or demands, either for materials purchased or for work performed by laborers, mechanics, and others and from any damages, costs, actions, or causes of action and judgement arising from injuries sustained by mechanics, laborers, or other persons by reason of accidents or otherwise, whether caused by the carelessness or inefficiency or neglect of said Contractor, his subcontractors, agents, employees, workmen or otherwise.

**ARTICLE 11.04 CLAIMS FOR DAMAGES**

If the Contractor shall claim compensation for any damage sustained, other than for extra or disputed work covered by Article 7.02 and 7.03 hereof, by reason of any act or omission of the City, its agents, or any persons, he shall, within five days after sustaining such damage, make and

deliver to the Engineer a written statement of the nature of the damage sustained and of the basis of the claim against the City. On or before the 15th of the month succeeding that in which any damage shall have been sustained, the Contractor shall make and deliver to the Engineer an itemized statement of the details and amounts of such damage, duly verified by the Contractor. Unless such statements shall be made delivered within the times aforesaid, it is stipulated that and all claims for such compensation shall be forfeited and invalidated, and the Contractor shall not be entitled to payment on account of such claims.

**ARTICLE 11.05 NO CLAIMS AGAINST INDIVIDUALS**

No claim whatsoever shall be made by the Contractor against any officer, agent, employee of the City for, or on account of, anything done or omitted to be done in connection with this Contract.

**ARTICLE 11.06 LIABILITY UNAFFECTED**

Nothing herein contained shall in any manner create any liability against the City on behalf of any claim for labor, services, or materials, or of subcontractors, and nothing herein contained shall affect the liability of the Contractor or his sureties to the City or to any workmen or materialsmen upon bond given in connection with this Contract.

**ARTICLE 11.07 INDEMNIFICATION PROVISIONS**

Whenever there appears in this Agreement, or in the other Contract Documents made a part hereof, an indemnification provision within the purview of Chapter 725.06, Laws of Florida, the monetary limitation on the extent of the indemnification under each such provision shall be One Million Dollars or a sum equal to the total Contract price, whichever shall be the greater.

**ARTICLE 11.08 UNLAWFUL PROVISIONS DEEMED STRICKEN**

If this contract contains any unlawful provisions not an essential part of the Contract and which shall not appear to have a controlling or material inducement to the making thereof, such provisions shall be deemed of no effect and shall, upon notice by either party, be deemed stricken from the Contract without affecting the binding force of the remainder.

**ARTICLE 11.09 LEGAL PROVISIONS DEEMED INCLUDED**

Each and every provision of any law and clause required by law to be inserted in this Contract shall be deemed to be inserted herein, and the Contract shall be read and enforced as though it were included herein and if, through mistake or otherwise, any such provision is not inserted or is not correctly inserted, then upon application of either party the Contract shall forthwith be physically amended to make such insertion.

**ARTICLE 11.10 DEATH OR INCOMPETENCY OF CONTRACTOR**

In the event of death or legal incompetency of a Contractor who shall be an individual or surviving member of a contracting firm, such death or adjudication of incompetency

shall not terminate the Contract, but shall act as default hereunder to the effect provided in Article 9.01 hereof and the estate of the Contractor and his surety shall remain liable hereunder to the same extent as though the Contractor had lived. Notice of default, as provided in Article 9.01 hereof, shall not be required to be given in the event of such death or adjudication of incompetency.

**ARTICLE 11.11 NUMBER AND GENDER OF WORDS**

Whenever the context so admits or requires, all references herein in one number shall be deemed extended to and including the other number, whether singular or plural, and the use of any gender shall be applicable to all genders.

**ARTICLE 11.12 ACCESS TO RECORDS**

Representatives of Federal Agencies, if applicable, and the State of Florida shall have access to the work whenever it is in preparation of progress. On federally assisted projects the Federal Agency, the Comptroller General of the United States, or any authorized representative shall have access to any books, documents, papers, and records of the Contractor which are pertinent to the project for the purpose of making audit, examination, excerpts, and transcription thereof.

**SECTION 12  
LABOR STANDARDS**

**ARTICLE 12.01 LABOR STANDARDS**

The Contractor shall comply with all of the regulations set forth in "Labor Standards Provisions for Federally Assisted Construction Contracts", which may be attached, and any applicable Florida Statutes.

**ARTICLE 12.02 NOTICE TO LABOR UNIONS**

If required, the Contractor shall provide Labor Unions and other organizations of workers, and shall post, in a conspicuous place available to employees or applicants for employment, a completed copy of the form entitled "Notice to Labor Unions or Other Organizations of Workers" attached to and made a part of this Agreement.

**ARTICLE 12.03 SAFETY AND HEALTH REGULATIONS**

The Contractor shall comply with the Department of Labor Safety and Health Regulations for construction promulgated under the Occupational Safety and Health Act of 1970 (PL 91- 596) and under Section 107 of the Contract Work Hours and Safety Standards Act (PL 91-54). Nothing in these Acts shall be construed to supersede or in any manner affect any worker's compensation law or statutory rights, duties, or liabilities of employers and employees under any law with respect to injuries, diseases, or death of employees arising out of, or in the course of, employment.

**ARTICLE 12.04 EEO AFFIRMATIVE ACTION REQUIREMENTS**

The Contractor understands and agrees to be bound by the equal opportunity requirements of Federal regulations which shall be applicable throughout the performance of work under this Contract. The Contractor also agrees to similarly

bind contractually each subcontractor. In policies, the Contractor agrees to engage in Affirmative Action directed at promoting and ensuring equal employment opportunity in the work force used under the Contract (and the Contractor agrees to require contractually the same effort of all subcontractors whose subcontractors exceed \$100,000). The Contractor understands and agrees that "Affirmative Action" as used herein shall constitute a good faith effort to achieve and maintain minority employment in each trade in the on-site work force used on the Contract.

**ARTICLE 12.05 PREVAILING RATES OF WAGES**

Florida's prevailing wage law was repealed effective April 25, 1979.

For Federally assisted projects, appropriate prevailing wage rate determinations are indicated on pages beginning with WR-1.

\* \* \* \* \*

PUBLIC CONSTRUCTION BOND

Bond No. (enter bond number) \_\_\_\_\_

Name of Contractor: \_\_\_\_\_

Principal Business Address of Contractor: \_\_\_\_\_

Telephone Number of Contractor: \_\_\_\_\_

Name of Surety (if more than one list each): \_\_\_\_\_

Principal Business Address of Surety: \_\_\_\_\_

Telephone Number of Surety: \_\_\_\_\_

Owner is The City of Tampa, Florida

Principal Business Address of Owner: \_\_\_\_\_ 306 E Jackson St, Tampa, FL 33602

\_\_\_\_\_ Contract Administration Department (280A4N)

Telephone Number of Owner: \_\_\_\_\_ 813/274-8456

Contract Number Assigned by City to contract which is the subject of this bond: \_\_\_\_\_

Legal Description or Address of Property Improved or Contract Number is: \_\_\_\_\_

General Description of Work and Services: \_\_\_\_\_

KNOW ALL MEN BY THESE PRESENTS That we, \_\_\_\_\_

\_\_\_\_\_  
(Name of Contractor)

as Principal, hereinafter called CONTRACTOR, of the State of \_\_\_\_\_, and

\_\_\_\_\_  
(Name of Surety)

a corporation organized and existing under and by virtue of the laws of the State of \_\_\_\_\_, and regularly authorized to do business in the State of Florida, as SURETY, are held and firmly bound unto the City of Tampa, a municipal corporation organized and existing under the laws of the State of Florida, hereinafter called Owner, in the penal sum of \_\_\_\_\_ Dollars and \_\_\_\_\_ Cents (\$ \_\_\_\_\_), lawful money of the United States of America, for the payment whereof well and truly to be made, we bind ourselves, our heirs, executors, and administrators, successors and assigns, jointly and severally, firmly by these presents.

THE CONDITION OF THIS BOND is that if Principal:

1. Performs the contract dated \_\_\_\_\_, \_\_\_\_\_, 20\_\_\_\_, between Principal and Owner for construction of \_\_\_\_\_, the contract being made a part of this bond by reference, in the time and in the manner prescribed in the contract; and
2. Promptly makes payments to all claimants, as defined in Section 255.05(1) (Section 713.01), Florida Statutes, supplying Principal with labor, materials, or supplies, used directly or indirectly by Principal in the prosecution of the work provided for in the contract; and
3. Pays Owner all losses, damages, expenses, costs, and attorney's fees, including appellate proceedings, that Owner sustains because of a default by Principal under the contract; and
4. Performs the guarantee of all work and materials furnished under the contract for the time specified in the contract, then this bond is void; otherwise it remains in full force.
5. Contractor and Surety acknowledge that the Work for which this bond has been issued may be one of several such contract documents for a group of projects. This bond does not secure covenants to pay for or to perform design services survey or program management services. The Owner/Obligee is expected to reasonably account for damages that are caused to Owner with respect to Principal's (Contractor's) default in performance of the scope of the Work incorporated by reference into the bond, and notwithstanding any contractual or common law remedy permitted to Owner as against Contractor, the obligation of Surety for any damages under this bond shall be determined by the cost of completion of the Work less the contract balance unpaid upon default of Contractor for the Work plus liquidated damages at the rate of \$500.00 per day for delays by the Contractor and/or Surety in reaching substantial completion.
6. The notice requirements for claimants and conditions for entitlement to payment set forth in Section 255.05, Fla. Stat. and the limitations period to actions upon Section 255.05, Fla. Stat. bonds apply to claimants seeking payment from surety under this bond. Any action instituted by a claimant under this bond for payment must be in accordance with the notice and time limitation provisions in Section 255.05, Florida Statutes.
7. The Surety, for value received, hereby stipulates and agrees that no changes, extensions of time, alterations or additions to the terms of the contract documents or other Work to be performed hereunder, or the specifications referred to therein shall in any way affect its obligations under this bond, and it does hereby waive notice of any such changes, extensions of time, alterations or additions to the terms of the Contract or to Work or to the specifications.

8. The above SURETY states that it has read all of the Contract Documents made by the CONTRACTOR with the CITY, hereto attached, and the terms and conditions of the contract and work, and is familiar therewith and in particular those portions of the Agreement concerning the guaranty of such CONTRACTOR for a period of one year following the date of the final acceptance of the completed work under the Contract by the CITY, all of which this BOND includes.

DATED ON \_\_\_\_\_, 20\_\_

\_\_\_\_\_  
(Name of Principal)

\_\_\_\_\_  
(Name of Surety)

\_\_\_\_\_  
(Principal Business Address)

\_\_\_\_\_  
(Surety Address)

By \_\_\_\_\_

By \_\_\_\_\_  
(As Attorney in Fact)\*

Title \_\_\_\_\_

\_\_\_\_\_  
Telephone Number of Surety

\_\_\_\_\_  
Telephone Number of Principal

**Accepted by City of Tampa:**

**Countersignature:**

By \_\_\_\_\_  
Bob Buckhorn, Mayor

\_\_\_\_\_  
(Name of Local Agency)

Date: \_\_\_\_\_ 20\_\_

\_\_\_\_\_  
(Address of Resident Agent)

By \_\_\_\_\_

Approved as to legal sufficiency:

Title \_\_\_\_\_

By \_\_\_\_\_  
Assistant City Attorney

\_\_\_\_\_  
Telephone Number of Local Agency

Date: \_\_\_\_\_, 20\_\_

\*(As Attorney in Fact) attach Power of Attorney and Current Certificate with Original Signature

# SPECIFICATIONS GENERAL PROVISIONS

## SECTION 1 SCOPE AND INTENT

### **G-1.01 DESCRIPTION**

The work to be done consists of the furnishing of all labor, materials and equipment, and the performance of all work included in this Contract.

### **G-1.02 WORK INCLUDED**

The Contractor shall furnish all labor, superintendence, materials, plant, power, light, heat, fuel, water, tools, appliances, equipment, supplies, and other means of construction necessary or proper for performing and completing the work. He shall obtain and pay for all required permits. He shall perform and complete the work in the manner best calculated to promote rapid construction consistent with safety of life and property and to the satisfaction of the Engineer, and in strict accordance with the Contract Documents. The Contractor shall clean up the work and maintain it during and after construction, until accepted, and shall do all work and pay all costs incidental thereto. He shall repair or restore all structures and property that may be damaged or disturbed during performance of the work.

The cost of incidental work described in these General Provisions, for which there are no specific Contract Items, shall be considered as part of the overhead cost of doing the work and shall be included in the prices for the various Contract Items. No additional payment will be made therefor.

The Contractor shall provide and maintain such modern plant, tools, and equipment as may be necessary, in the opinion of the Engineer, to perform in a satisfactory and acceptable manner all the work required by this Contract. Only equipment of established reputation and proven efficiency shall be used. The Contractor shall be solely responsible for the adequacy of his plant and equipment, prior approval of the Engineer notwithstanding.

### **G-1.03 PUBLIC UTILITY INSTALLATIONS AND STRUCTURES**

Public utility installations and structures shall be understood to include all poles, tracks, pipes, wires, conduits, house service connections, vaults, manholes, and all other appurtenances and facilities pertaining thereto whether owned or controlled by the City, other governmental bodies or privately owned by individuals, firms, or corporations, and used to serve the public with transportation, traffic control, gas, electricity, telephone, sewerage, drainage, water or other public or private property which may be affected by the work.

The Contract Documents contain data relative to existing public utility installations and structures above and below the ground surface. These data are not guaranteed as to their completeness or accuracy and it is the responsibility of the Contractor to make his own investigations to inform himself

fully of the character, condition and extent of all such installations and structures as may be encountered and as may affect the construction operations.

The Contractor shall protect all public utility installations and structures from damage during the work. Access across any buried public utility installation or structure shall be made only in such locations and by means approved by the Engineer. The Contractor shall so arrange his operations as to avoid any damage to these facilities. All required protective devices and construction shall be provided by the Contractor at his expense. All existing public utilities damaged by the Contractor which are shown on the Plans or have been located in the field by the utility shall be repaired by the Contractor, at his expense, as directed by the Engineer. No separate payment shall be made for such protection or repairs to public utility installations or structures.

Public utility installations or structures owned or controlled by the City or other governmental body which are shown on the Plans to be removed, relocated, replaced or rebuilt by the Contractor shall be considered as a part of the general cost of doing the work and shall be included in the prices bid for the various Contract Items. No separate payment shall be made therefor.

Where public utility installations or structures owned or controlled by the City or other governmental body are encountered during the course of the work, and are not indicated on the Plans or in the Specifications, and when, in the opinion of the Engineer, removal, relocation, replacement or rebuilding is necessary to complete the work under this Contract, such work shall be accomplished by the utility having jurisdiction or such work may be ordered, in writing by the Engineer, for the Contractor to accomplish. If such work is accomplished by the utility having jurisdiction it will be carried out expeditiously and the Contractor shall give full cooperation to permit the utility to complete the removal, relocation, replacement or rebuilding as required. If such work is accomplished by the Contractor, it will be paid for as extra work as provided for in Article 7.02 of the Agreement.

The Contractor shall, at all times in performance of the work, employ approved methods and exercise reasonable care and skill so as to avoid unnecessary delay, injury, damage or destruction of public utility installations and structures; and shall, at all times in the performance of the work, avoid unnecessary interference with, or interruption of, public utility services, and shall cooperate fully with the owners thereof to that end.

All City and other governmental utility departments and other owners of public utilities, which may be affected by the work, will be informed in writing by the Engineer within two weeks after the execution of the Contract or Contracts covering the work. Such notice will set out, in general, and direct attention to, the responsibilities of the City and other governmental

utility departments and other owners of public utilities for such installations and structures as may be affected by the work and will be accompanied by one set of Plans and Specifications covering the work under such Contract or Contracts.

In addition to the general notice given by the Engineer, the Contractor shall give written notice to all City and other governmental utility departments and other owners of public utilities of the location of his proposed construction operations, at least forty-eight (48) hours in advance of breaking ground in any area or on any unit of the work. This can be accomplished by making the appropriate contact with the "Underground Utility Notification Center for Excavators (Call Candy)".

The maintenance, repair, removal, relocation, or rebuilding of public utility installations and structures, when accomplished by the Contractor as herein provided, shall be done by methods approved by the Engineer.

## **SECTION 2 PLANS AND SPECIFICATIONS**

### **G-2.01 PLANS**

The Plans referred to in the Contract Documents bear the general project name and number as shown in the Notice To Bidders.

When obtaining data and information from the Plans, figures shall be used in preference to scaled dimensions, and large scale drawings in preference to small scale drawings.

### **G-2.02 COPIES FURNISHED TO CONTRACTOR**

After the Contract has been executed, the Contractor will be furnished with five sets of paper prints, the same size as the original drawings, of each sheet of the Plans and five copies of the Specifications. Additional copies of the Plans and Specifications, when requested, may be furnished to the Contractor at cost of reproduction.

The Contractor shall furnish each of the subcontractors, manufacturers, and material suppliers such copies of the Contract Documents as may be required for his work.

### **G-2.03 SUPPLEMENTARY DRAWINGS**

When, in the opinion of the Engineer, it becomes necessary to explain more fully the work to be done or to illustrate the work further or to show any changes which may be required, drawings known as Supplementary Drawings, with specifications pertaining thereto, will be prepared by the Engineer and five paper prints thereof will be given to the Contractor.

The Supplementary Drawings shall be binding upon the Contractor with the same force as the Plans. Where such Supplementary Drawings require either less or more than the estimated quantities of work, credit to the City or compensation therefor to the Contractor shall be subject to the terms of the Agreement.

### **G-2.04 CONTRACTOR TO CHECK PLANS AND DATA**

The Contractor shall verify all dimensions, quantities, and details shown on the Plans, Supplementary Drawings, Schedules, Specifications, or other data received from the Engineer, and shall notify him of all errors, omissions, conflicts, and discrepancies found therein. Failure to discover or correct errors, conflicts or discrepancies shall not relieve the Contractor of full responsibility for unsatisfactory work, faulty construction or improper operation resulting therefrom nor from rectifying such conditions at his own expense. He will not be allowed to take advantage of any errors or omissions as full instructions will be furnished by the Engineer, should such errors or omissions be discovered. All schedules are given for the convenience of the Engineer and the Contractor and are not guaranteed to be complete. The Contractor shall assume all responsibility for the making of estimates of the size, kind, and quality of materials and equipment included in work to be done under the Contract.

### **G-2.05 SPECIFICATIONS**

The specifications consist of four parts, the General Provisions, the Technical Specifications, the Special Provisions and the Contract Items. The General Provisions and Technical Specifications contain general requirements which govern the work. The Special Provisions and the Contract Items modify and supplement these by detailed requirements for the work and shall always govern, whenever there appears to be conflict.

### **G-2.06 INTENT**

All work called for in the Specifications applicable to this Contract, but not shown on the Plans in their present form, or vice versa, shall be of like effect as if shown or mentioned in both. Work not specified in either the Plans or in the Specifications, but involved in carrying out their intent or in the complete and proper execution of the work, is required and shall be performed by the Contractor as though it were specifically delineated or described.

The apparent silence of the Specifications as to any detail, or the apparent omission from them of a detailed description concerning any work to be done and materials to be furnished, shall be regarded as meaning that only the best general practice is to prevail and that only material and workmanship of the best quality is to be used, and interpretation of these Specifications shall be made upon that basis.

## **SECTION 3 WORKING DRAWINGS**

### **G-3.01 SCOPE**

The Contractor shall promptly prepare and submit layout, detail and shop drawings to insure proper construction, assembly, and installation of the work using those materials and methods as hereafter specified under the Technical Specifications, Special Provisions and Contract Items.

These drawings shall accurately and distinctly present the following:

- a. All working and erection dimensions.
- b. Arrangements and sectional views.
- c. Necessary details, including complete information for making connections between work under this Contract and work under other Contracts.
- d. Kinds of materials and finishes.
- e. Parts listed and description thereof.

Drawings for mechanical equipment shall present, where applicable, such data as dimensions, weight and performance characteristics. These data shall show conformance with the performance characteristics and other criteria incorporated in the Plans and Specifications.

Each drawing shall be dated and shall contain the name of the project, Division number and description, the technical specifications section number, names of equipment or materials and the location at which the equipment or materials are to be installed. Location shall mean both physical location and location relative to other connected or attached material. The Engineer will return unchecked any submittal which does not contain complete data on the work and full information on related matters.

Stock or standard drawings will not be accepted for review unless full identification and supplementary information is shown thereon in ink or typewritten form.

The Contractor shall review all working drawing submittals before transmitting them to the Engineer to determine that they comply with requirements of the Specifications. Drawings which are incomplete or are not in compliance with the Contract Documents shall not be submitted for processing by the Engineer. The Contractor shall place his stamp of approval on all working drawings submitted to the Engineer to indicate compliance with the above.

#### **G-3.02 APPROVAL**

If the working drawings show departures from the Contract requirements, the Contractor shall make specific mention thereof in his letter of submittal; otherwise approval of such submittals shall not constitute approval of the departure. Approval of the drawings shall constitute approval of the subject matter thereof only and not of any structure, material, equipment, or apparatus shown or indicated.

The approval of drawings will be general and shall not relieve the Contractor of responsibility for the accuracy of such drawings, nor for the proper fitting and construction of the work, nor for the furnishing of materials or work required by the Contract and not indicated on the drawings. No work called for by working drawings shall be done until such drawings have been approved by the Engineer.

The procedure in seeking approval of the working drawings shall be as follows:

1. The Contractor shall submit four complete sets of drawings

and other descriptive data together with one copy of a letter of transmittal to the Engineer for approval. The letter of transmittal shall contain the name of the project, contract number, technical specifications section number, the name of the Contractor, a list of drawings with numbers and titles, and any other pertinent information.

2. Drawings or descriptive data will be stamped "Approved", "Approved Subject to Corrections Marked", or "Examined and Returned for Correction" and one copy with a letter of transmittal will be returned to the Contractor.

3. If a drawing or other data is stamped "Approved", the Contractor shall insert the date of approval on five additional copies of the document and transmit the five copies to the Engineer together with one copy of a letter of transmittal containing substantially the same information as described in Instruction 1. above.

4. If a drawing or other data is stamped "Approved Subject to Corrections Marked", the Contractor shall make the corrections indicated and proceed as in Instruction 3., above.

5. If a drawing or data is stamped "Examined and Returned for Correction", the Contractor shall make the necessary corrections and resubmit the documents as set forth in Instruction 1., above. The letter of transmittal shall indicate that this is a resubmittal.

The Contractor shall revise and resubmit the working drawings as required by the Engineer, until approval thereof is obtained.

## **SECTION 4 MATERIALS AND EQUIPMENT**

### **G-4.01 GENERAL REQUIREMENTS**

All materials, appliances, and types or methods of construction shall be in accordance with the Specifications and shall, in no event, be less than that necessary to conform to the requirements of any applicable laws, ordinances, and codes.

All materials and equipment shall be new, unused, and correctly designed. They shall be of standard first grade quality, produced by expert personnel, and intended for the use for which they are offered. Materials or equipment which, in the opinion of the Engineer, are inferior or of a lower grade than indicated, specified, or required will not be accepted.

The quality of Workmanship and Materials entering into the work under this Contract shall conform to the requirements of the pertinent sections, clauses, paragraphs, and sentences, both directly and indirectly applicable thereto, of that part of the Technical Specifications, whether or not direct reference to such occurs in the Contract Items.

Equipment and appurtenances shall be designed in conformity with ANSI, ASME, IEEE, NEMA and other

generally accepted standards and shall be of rugged construction and of sufficient strength to withstand all stresses which may occur during fabrication, testing, transportation, installation, and all conditions of operation. All bearings and moving parts shall be adequately protected against wear by bushings or other approved means and shall be fully lubricated by readily accessible devices. Details shall be designed for appearance as well as utility. Protruding members, joints, corners, gear covers, and the like, shall be finished in appearance. All exposed welds shall be ground smooth and the corners of structural shapes shall be mitered.

Equipment shall be of the approximate dimensions as indicated on the Plans or as specified, shall fit the spaces shown on the Plans with adequate clearances, and shall be capable of being handled through openings provided in the structure for this purpose. The equipment shall be of such design that piping and electrical connections, ductwork, and auxiliary equipment can be assembled and installed without causing major revisions to the location or arrangement of any of the facilities.

Machinery parts shall conform exactly to the dimensions shown on the working drawings. There shall be no more fitting or adjusting in setting up a machine than is necessary in assembling high grade apparatus of standard design. The equivalent parts of identical machines shall be made interchangeable. All grease lubricating fittings on equipment shall be of a uniform type. All machinery and equipment shall be safeguarded in accordance with the safety codes of the ANSI and applicable state and local codes.

#### **G-4.02 MANUFACTURER**

The names of proposed manufacturers, suppliers, material, and dealers who are to furnish materials, fixtures, equipment, appliances or other fittings shall be submitted to the Engineer for approval, as early as possible, to afford proper investigation and checking. Such approval must be obtained before shop drawings will be checked. No manufacturer will be approved for any materials to be furnished under this Contract unless he shall be of good reputation and have a plant of ample capacity. He shall, upon the request of the Engineer, be required to submit evidence that he has manufactured a similar product to the one specified and that it has been previously used for a like purpose for a sufficient length of time to demonstrate its satisfactory performance.

All transactions with the manufacturers or subcontractors shall be through the Contractor, unless the Contractor shall request, in writing to the Engineer, that the manufacturer or subcontractor deal directly with the Engineer. Any such transactions shall not in any way release the Contractor from his full responsibility under this Contract.

Any two or more pieces of material or equipment of the same kind, type or classification, and being used for identical types of service, shall be made by the same manufacturer.

#### **G-4.03 REFERENCE TO STANDARDS**

Whenever reference is made to the furnishing of materials or

testing thereof to conform to the standards of any technical society, organization or body, it shall be construed to mean the latest standard, code, specification or tentative specification adopted and published at the date of advertisement for proposals, even though reference has been made to an earlier standard, and such standards are made a part hereof to the extent which is indicated or intended.

Reference to a technical society, organization or body may be made in the Specifications by abbreviations, in accordance with the following list:

AASHTO for American Association of State Highway and Transportation Officials (formerly AASHO)  
ACI for American Concrete Institute  
AGMA for American Gear Manufacturer's Association  
AFBMA for Anti-Friction Bearing Manufacturer's Association  
AISC for American Institute of Steel Construction  
AISI for American Iron and Steel Institute  
ANSI for American National Standards Institute  
ASCE for American Society of Civil Engineers  
ASTM for American Society for Testing and Materials  
ASME for American Society of Mechanical Engineers  
AWS for American Welding Society  
AWWA for American Water Works Association  
AWPA for American Wood Preservers Association  
CEMA for Conveyor Equipment Manufacturers Association  
CIPRA for Cast Iron Pipe Research Association  
IEEE for Institute of Electrical and Electronic Engineers  
IPCEA for Insulated Power Cable Engineers Association  
NEC for National Electrical Code  
NEMA for National Electrical Manufacturers Association  
SAE for Society of Automotive Engineers  
SHBI for Steel Heating Boiler Institute  
Fed.Spec. for Federal Specifications  
Navy Spec. for Navy Department Specifications  
U.L.,Inc. for Underwriters' Laboratories, Inc.

When no reference is made to a code, standard or specification, the Standard Specifications of the ANSI, the ASME, the ASTM, the IEEE, or the NEMA shall govern.

#### **G-4.04 SAMPLES**

The Contractor shall, when required, submit to the Engineer for approval typical samples of materials and equipment. The samples shall be properly identified by tags and shall be submitted sufficiently in advance of the time when they are to be incorporated into the work, so that rejections thereof will not cause delay. A letter of transmittal, in duplicate, from the Contractor requesting approval must accompany all such samples.

#### **G-4.05 EQUIVALENT QUALITY**

Whenever, in the Contract Documents, an article, material, apparatus, equipment, or process is called for by trade name or by the name of a patentee, manufacturer, or dealer or by reference to catalogs of a manufacturer or dealer, it shall be understood as intending to mean and specify the article, material, apparatus, equipment or process designated, or any

equal thereto in quality, finish, design, efficiency, and durability and equally serviceable for the purposes for which it is intended.

Whenever material or equipment is submitted for approval as being equal to that specified, the decision as to whether or not such material or equipment is equal to that specified shall be made by the Engineer.

Upon rejection of any material or equipment submitted as the equivalent of that specifically named in the Contract, the Contractor shall immediately proceed to furnish the designated material or equipment.

Neither the approval by the Engineer of alternate material or equipment as being equivalent to that specified nor the furnishing of the material or equipment specified, shall in any way relieve the Contractor of responsibility for failure of the material or equipment, due to faulty design, material, or workmanship, to perform the functions required of them by the Specifications.

#### **G-4.06 DELIVERY**

The Contractor shall deliver materials in ample quantities to insure the most speedy and uninterrupted progress of the work so as to complete the work within the allotted time. The Contractor shall also coordinate deliveries in order to avoid a delay in, or impediment of, the progress of the work of any related Contractor.

#### **G-4.07 CARE AND PROTECTION**

The Contractor shall be solely responsible for properly storing and protecting all materials, equipment, and work furnished under the Contract from the time such materials and equipment are delivered at the site of the work until final acceptance thereof. He shall, at all times, take necessary precautions to prevent injury or damage by water, freezing, or by inclemencies of the weather to such materials, equipment and work. All injury or damage to materials, equipment, or work resulting from any cause whatsoever shall be made good by the Contractor.

The Engineer shall, in all cases, determine the portion of the site to be used by the Contractor for storage, plant or for other purposes. If, however, it becomes necessary to remove and restack materials to avoid impeding the progress of any part of the work or interference with the work to be done by any other Contractor, the Contractor shall remove and restack such materials at his own expense.

#### **G-4.08 TOOLS AND ACCESSORIES**

The Contractor shall, unless otherwise stated in the Contract Documents, furnish with each type, kind or size of equipment, one complete set of suitably marked high grade special tools and appliances which may be needed to adjust, operate, maintain, or repair the equipment. Such tools and appliances shall be furnished in approved painted steel cases, properly labeled and equipped with good grade cylinder locks and duplicate keys.

Spare parts shall be furnished as specified.

Each piece of equipment shall be provided with a substantial nameplate, securely fastened in place and clearly inscribed with the manufacturer's name, year of manufacture, serial number, weight and principal rating data.

#### **G-4.09 INSTALLATION OF EQUIPMENT**

The Contractor shall have on hand sufficient proper equipment and machinery of ample capacity to facilitate the work and to handle all emergencies normally encountered in work of this character.

Equipment shall be erected in a neat and workmanlike manner on the foundations at the locations and elevations shown on the Plans, unless directed otherwise by the Engineer during installation. All equipment shall be correctly aligned, leveled and adjusted for satisfactory operation and shall be installed so that proper and necessary connections can be made readily between the various units.

The Contractor shall furnish, install and protect all necessary anchor and attachment bolts and all other appurtenances needed for the installation of the devices included in the equipment specified. Anchor bolts shall be as approved by the Engineer and made of ample size and strength for the purpose intended. Substantial templates and working drawings for installation shall be furnished.

The Contractor shall, at his own expense, furnish all materials and labor for, and shall properly bed in non-shrink grout, each piece of equipment on its supporting base that rests on masonry foundations. Grout shall completely fill the space between the equipment base and the foundation.

#### **G-4.10 OPERATING INSTRUCTIONS**

The Contractor, through qualified individuals, shall adequately instruct designated employees of the City in the operation and care of all equipment installed hereunder, except for equipment that may be furnished by the City.

The Contractor shall also furnish and deliver to the Engineer three complete sets for permanent files, identified in accordance with Subsection G-3.01 hereof, of instructions, technical bulletins and any other printed matter, such as diagrams, prints or drawings, containing full information required for the proper operation, maintenance, and repair, of the equipment installed and the ordering of spare parts, except for equipment that may be furnished by the City.

In addition to the above three copies, the Contractor shall furnish any additional copies that may be required for use during construction and start-up operations.

#### **G-4.11 SERVICE OF MANUFACTURER'S ENGINEER**

The Contract prices for equipment shall include the cost of furnishing a competent and experienced engineer or superintendent who shall represent the manufacturer and shall assist the Contractor, when required, to install, adjust, test and place in operation the equipment in conformity with the Contract Documents. After the equipment is placed in

permanent operation by the City, such engineer or superintendent shall make all adjustments and tests required by the Engineer to provide that such equipment is in proper and satisfactory operating condition, and shall instruct such personnel as may be designated by the City in the proper operation and maintenance of such equipment.

## **SECTION 5 INSPECTION AND TESTING**

### **G-5.01 GENERAL**

The Contractor's attention is hereby directed to Article 3.03 of the Agreement.

Inspection and testing of materials will be performed by the City unless otherwise specified.

For tests specified to be made by the Contractor, the testing personnel shall make the necessary inspections and tests and the reports thereof shall be in such form as will facilitate checking to determine compliance with the Contract Documents. Five copies of the reports shall be submitted and authoritative certification thereof must be furnished to the Engineer as a prerequisite for the acceptance of any material or equipment.

If, in the making of any test of any material or equipment, it is ascertained by the Engineer that the material or equipment does not comply with the Contract, the Contractor will be notified thereof and he will be directed to refrain from delivering said material and equipment, or to remove it promptly from the site or from the work and replace it with acceptable material, without cost to the City.

Tests of electrical and mechanical equipment and appliances shall be conducted in accordance with recognized test codes of the ANSI, ASME, or the IEEE, except as may otherwise be stated herein.

The Contractor shall be fully responsible for the proper operation of equipment during tests and instruction periods and shall neither have nor make any claim for damage which may occur to equipment prior to the time when the City formally takes over the operation thereof.

### **G-5.02 COSTS**

All inspection and testing of materials furnished under this Contract will be performed by the City or duly authorized inspection engineers or inspection bureaus without cost to the Contractor, unless otherwise expressly specified.

The cost of shop and field tests of equipment and of certain other tests specifically called for in the Contract Documents shall be borne by the Contractor and such costs shall be deemed to be included in the contract price.

Materials and equipment submitted by the Contractor as the equivalent to those specifically named in the Contract may be tested by the City for compliance. The Contractor shall reimburse the City for the expenditures incurred in making

such tests on materials and equipment which are rejected for noncompliance.

### **G-5.03 INSPECTIONS OF MATERIALS**

The Contractor shall give notice, in writing to the Engineer, sufficiently in advance of his intention to commence the manufacture or preparation of materials especially manufactured or prepared for use in or as part of the permanent construction. Such notice shall contain a request for inspection, the date of commencement and the expected date of completion of the manufacture or preparation of materials. Upon receipt of such notice the Engineer will arrange to have a representative present at such times during the manufacture as may be necessary to inspect the materials or he will notify the Contractor that inspection will be made at a point other than the point of manufacture, or he will notify the Contractor that inspection will be waived. The Contractor must comply with these provisions before shipping any material. Such inspection shall not release the Contractor from the responsibility for furnishing materials meeting the requirements of the Contract Documents.

### **G-5.04 CERTIFICATE OF MANUFACTURE**

When inspection is waived or when the Engineer so requires, the Contractor shall furnish to him authoritative evidence in the form of Certificates of Manufacture that the materials to be used in the work have been manufactured and tested in conformity with the Contract Documents. These certificates shall be notarized and shall include copies of the results of physical tests and chemical analyses, where necessary, that have been made directly on the product or on similar products of the manufacturer.

### **G-5.05 SHOP TESTS OF OPERATING EQUIPMENT**

Each piece of equipment for which pressure, duty, capacity, rating, efficiency, performance, function, or special requirements are specified shall be tested in the shop of the maker in a manner which shall conclusively prove that its characteristics comply fully with the requirements of the Contract Documents. No such equipment shall be shipped to the work until the Engineer notifies the Contractor, in writing, that the results of such tests are acceptable.

Five copies of the manufacturer's actual test data and interpreted results thereof, accompanied by a certificate of authenticity sworn to by a responsible official of the manufacturing company, shall be forwarded to the Engineer for approval.

The cost of the shop tests and of furnishing manufacturer's preliminary and shop test data of operating equipment shall be borne by the Contractor.

### **G-5.06 PRELIMINARY FIELD TESTS**

As soon as conditions permit, the Contractor shall furnish all labor, materials, and instruments and shall make preliminary field tests of equipment. If the preliminary field tests disclose any equipment furnished under this Contract which does not comply with the requirements of the Contract Documents, the Contractor shall, prior to the acceptance tests, make all changes, adjustments, and replacements required.

## TEMPORARY STRUCTURES

### G-5.07 FINAL FIELD TESTS

Upon completion of the work and prior to final payment, all equipment and appliances installed under this Contract shall be subjected to acceptance tests as specified or required to prove compliance with the Contract Documents.

The Contractor shall furnish labor, fuel, energy, water and all other materials, equipment, and instruments necessary for all acceptance tests, at no additional cost to the City.

### G-5.08 FAILURE OF TESTS

Any defects in the materials and equipment or their failure to meet the tests, guarantees or requirements of the Contract Documents shall be promptly corrected by the Contractor by replacements or otherwise. The decision of the Engineer as to whether or not the Contractor has fulfilled his obligations under the Contract shall be final and conclusive. If the Contractor fails to make those corrections or if the improved materials and equipment, when tested, shall again fail to meet the guarantees or specified requirements, the City, notwithstanding its partial payment for work, and materials and equipment, may reject the materials and equipment and may order the Contractor to remove them from the site at his own expense.

In case the City rejects any materials and equipment, then the Contractor shall replace the rejected materials and equipment within a reasonable time. If he fails to do so, the City may, after the expiration of a period of thirty calendar days after giving him notice in writing, proceed to replace such rejected materials and equipment, and the cost thereof shall be deducted from any compensation due or which may become due the Contractor under this Contract.

The City agrees to obtain other equipment within a reasonable time and the Contractor agrees that the City may use the equipment furnished by him without rental or other charges until the new equipment is obtained.

Materials or work in place that fails to pass acceptability tests shall be retested at the direction of the construction engineer all such retests shall be at the Contractor's expense. The rates charged shall be in accordance with the Department of Public Works current annual inspection contract which is available for inspection at the offices of the Department of Public Works.

### G-5.09 FINAL INSPECTION

The procedures for final inspection shall be in accordance with the provisions of Article 4.07 of the Agreement. During such final inspections, the work shall be clean and free from water. In no case will the final estimate be prepared until the Contractor has complied with all the requirements set forth and the Engineer has made his final inspection of the entire work and is satisfied that the entire work is properly and satisfactorily constructed in accordance with the requirements of the Contract Documents.

## SECTION 6

### G-6.01 GENERAL

All false work, scaffolding, ladders, hoistways, braces, pumping plants, shields, trestles, roadways, sheeting, centering forms, barricades, drains, flumes, and the like, any of which may be needed in the construction of any part of the work and which are not herein described or specified in detail, must be furnished, maintained and removed by the Contractor, and he shall be responsible for the safety and efficiency of such works and for any damages that may result from their failure or from their improper construction, maintenance, or operation.

### G-6.02 PUBLIC ACCESS

At all points in the work where public access to any building, house, place of business, public road, or sidewalk would be obstructed by any action of the Contractor in executing the work required by this Contract, the Contractor shall provide such temporary structure, bridges or roadway as may be necessary to maintain public access at all times. At least one lane for vehicular traffic shall be maintained in streets in which the Contractor is working. Street closure permits are required from the Department of Public Works.

The Contractor shall provide suitable temporary bridges, as directed by the Engineer, at street intersections when necessary for the maintenance of vehicular and pedestrian traffic.

Prior to temporarily cutting of access to driveways and garages, the Contractor shall give twelve (12) hours notice to affected property owners. Interruptions to use of private driveways shall be kept to a minimum.

### G-6.03 CONTRACTOR'S FIELD OFFICE

The Contractor shall erect, furnish and maintain a field office with a telephone at the site during the entire period of construction. He or an authorized agent shall be present at this office at all times while his work is in progress. Readily accessible copies of both the Contract Documents and the latest approved working drawings shall be kept at this field office.

### G-6.04 TEMPORARY FENCE

If, during the course of the work, it is necessary to remove or disturb any fence or part thereof, the Contractor shall, at his own expense, if so ordered by the Engineer, provide a suitable temporary fence which shall be maintained until the permanent fence is replaced. The Engineer shall be solely responsible for the determination of the necessity for providing a temporary fence and the type of temporary fence to be used.

### G-6.05 RESPONSIBILITY FOR TEMPORARY STRUCTURES

In accepting the Contract, the Contractor assumes full responsibility for the sufficiency and safety of all temporary structures or work and for any damage which may result from their failure or their improper construction, maintenance, or operation and will indemnify and save harmless the City from

all claims, suits or actions and damages or costs of every description arising by reason of failure to comply with the above provisions.

## **SECTION 7 TEMPORARY SERVICES**

### **G-7.01 WATER**

The Contractor shall provide the necessary water supply at his own expense. He shall, if necessary, provide and lay necessary waterlines from existing mains to the place of using, shall secure all necessary permits and pay for all taps to water mains or hydrants and for all water used at the established rates.

### **G-7.02 LIGHT AND POWER**

The Contractor shall provide, at his own expense, temporary lighting and power facilities required for the proper prosecution and inspection of the work. If, in the opinion of the Engineer, these facilities are inadequate, the Contractor will not be permitted to proceed with any portion of the work affected thereby.

### **G-7.03 SANITARY REGULATIONS**

The Contractor shall prohibit and prevent the committing of nuisances on the site of the work or on adjoining property and shall discharge any employee who violates this rule.

Ample washrooms and toilet facilities and a drinking water supply shall be furnished and maintained in strict conformity with the law by the Contractor for use by his employees.

### **G-7.04 ACCIDENT PREVENTION**

Precautions shall be exercised at all times for the protection of persons and property. The safety provisions of applicable laws, building and construction codes shall be observed. The Contractor shall comply with the U. S. Department of Labor Safety and Health Regulations for construction promulgated under the Occupational Safety and Health Act of 1970 (PL 91-596), and under Section 107 of the Contract Work. Hours and Safety Standards Act (PL 91-54), except where state and local safety standards exceed the federal requirements and except where state safety standards have been approved by the Secretary of Labor in accordance with provisions of the Occupational Safety and Health Act.

### **G-7.05 FIRST AID**

The Contractor shall keep upon the site, at each location where work is in progress, a completely equipped first aid kit and shall provide ready access thereto at all times when men are employed on the work.

### **G-7.06 HEATING**

The Contractor shall provide temporary heat, at his own expense, whenever required on account of work being carried on during cold weather and to prevent freezing of water pipes and other damage to the work.

## **SECTION 8**

## **LINES AND GRADES**

### **G-8.01 GENERAL**

All work done under this Contract shall be constructed in accordance with the lines and grades shown on the Plans, or as given by the Engineer. The full responsibility for keeping alignment and grade shall rest upon the Contractor.

The Engineer will establish bench marks and base line controlling points. Reference remarks for lines and grades as the work progresses will be located to cause as little inconvenience to the prosecution of the work as possible. The Contractor shall so place excavation and other materials as to cause no inconvenience in the use of the use of the reference marks provided. He shall remove any obstructions placed by him contrary to this provision.

### **G-8.02 SURVEYS**

The Contractor shall furnish and maintain, at his own expense, stakes and other such materials, and give such assistance, including qualified helpers, as may be required by the Engineer for setting reference marks. The Contractor shall check such reference marks by such means as he may deem necessary and, before using them, shall call the Engineer's attention to any inaccuracies. The Contractor shall, at his own expense, establish all working or construction lines and grades as required from the reference marks set by the Engineer, and shall be solely responsible for the accuracy thereof. He shall, however, be subject to the check and review of the Engineer.

The Contractor shall keep the Engineer informed a reasonable time in advance as to his need for line and grade reference marks, in order that they may be furnished and all necessary measurements made for record and payment with the minimum of inconvenience to the Engineer or of delay to the Contractor.

It is the intention not to delay the work for the establishment of reference marks but, when necessary, working operations shall be suspended for such reasonable time as the Engineer may require for this purpose.

### **G-8.03 SAFEGUARDING MARKS**

The Contractor shall safeguard all points, stakes, grade marks, monuments and bench marks made or established on the work, bear the cost of reestablishing them if disturbed, and bear the entire expense of rectifying work improperly installed due to not maintaining or protecting or to removing without authorization such established points, stakes and marks.

The Contractor shall safeguard all existing and known property corners, monuments and marks adjacent to but not related to the work and, if required, shall bear the cost of reestablishing them if disturbed or destroyed.

### **G-8.04 DATUM PLANE**

All elevations indicated or specified refer to the Mean Sea Level Datum of the U.S.C. & G.S. (N.O.S.) which is 0.80 feet above the Mean Low Water Datum of the U. S. Army

Corps of Engineers.

## **SECTION 9 ADJACENT STRUCTURES AND LANDSCAPING**

### **G-9.01 RESPONSIBILITY**

The responsibility for removal, replacement, relocation, repair, rebuilding or protection of all public utility installations, including poles, tracks, pipes, wires, conduits, house service connections, vaults, manholes, sewers, traffic control and fire alarm signal circuit installations and other appurtenances and facilities shall be in accordance with G-1.02 and G-1.03.

The Contractor shall also be entirely responsible and liable for all damage or injury as a result of his operations to all other adjacent public and private property, structures of any kind and appurtenances thereto met with during the progress of the work. The cost of protection, replacement in their original locations and conditions or payment of damages for injuries to such adjacent public and private property and structures affected by the work, whether or not shown on the Plans, and the removal, relocation, and reconstruction of such items called for on the Plans or specified shall be included in the various Contract Items and no separate payment will be made therefor. Where such public and private property, structures of any kind and appurtenances thereto are not shown on the Plans and when, in the opinion of the Engineer, removal or relocation and reconstruction is necessary to avoid interference with the work, payment therefor will be made as provided for extra work in Article 7.02 of the Agreement.

### **G-9.02 PROTECTION OF TREES**

All trees and shrubs shall be adequately protected by the Contractor with boxes or otherwise and, within the City of Tampa, in accordance with ordinances governing the protection of trees. No excavated materials shall be placed so as to injure such trees or shrubs. Trees or shrubs destroyed by negligence of the Contractor or his employees shall be replaced by him with new stock of similar size and age, at the proper season, and at the sole expense of the Contractor.

Beneath trees or other surface structures, where possible, pipelines may be built in short tunnels, backfilled with excavated materials, except as otherwise specified, or the trees or structures carefully supported and protected from damage.

The City may order the Contractor, for the convenience of the City, to remove trees along the line of trench excavation. If so ordered, the City will obtain any permits required for removal of trees. Such tree removal ordered shall be paid for under the appropriate Contract Items.

### **G-9.03 LAWN AREAS**

Lawn areas shall be left in as good condition as before the starting of the work. Where sod is to be removed, it shall be carefully removed and later replaced, or the area where sod has been removed shall be restored with new sod in the

manner described in the Technical Specifications section.

### **G-9.04 RESTORATION OF FENCES**

Any fence, or part thereof, that is damaged or removed during the course of the work shall be replaced or repaired by the Contractor and shall be left in as good a condition as before the starting of the work. The manner in which the fence is repaired or replaced and the materials used in such work shall be subject to the approval of the Engineer. The cost of all labor, materials, equipment, and work for the replacement or repair of any fence shall be deemed included in the appropriate Contract Item or Items, or if no specific Item is provided therefor, as part of the overhead cost of the work, and no additional payment will be made therefor.

## **SECTION 10 PROTECTION OF WORK AND PUBLIC**

### **G-10.01 TRAFFIC REGULATIONS**

The Contractor shall arrange his work to comply with Article G-6.02. The work shall be done with the least possible inconvenience to the public and to that end the work may be confined by the Engineer to one block at a time.

### **G-10.02 BARRIERS AND LIGHTS**

During the prosecution of the work, the Contractor shall put up and maintain at all times such barriers, and lights, as will effectually prevent accidents. The Contractor shall provide suitable barricades, red lights, "danger" or "caution" or "street closed" signs and watchmen at all places where the work causes obstructions to the normal traffic or constitutes in any way a hazard to the public. Such barriers and signs shall be constructed to State of Florida Department of Transportation standards and placed as recommended by the Traffic Division of the City's Department of Public Works.

No open fires will be permitted.

### **G-10.03 SMOKE PREVENTIONS**

The Contractor shall use hard coal, coke, oil or gas as fuel for equipment generating steam. A strict compliance with ordinances regulating the production and emission of smoke will be required.

### **G-10.04 NOISE**

The Contractor shall eliminate noise to as great an extent as practicable at all times. Air compressing plants shall be equipped with silencers and the exhaust of all gasoline motors or other power equipment shall be provided with mufflers. In the vicinity of hospitals and schools, special care shall be used to avoid noise or other nuisances. The Contractor shall strictly observe all local regulations and ordinances covering noise control.

Except in the event of an emergency, no work shall be done between the hours of 7:00 p.m. and 7:00 a.m., or on Sundays. If the proper and efficient prosecution of the work requires operations during the night, the written permission of the Engineer shall be obtained before starting such items of the work.

**SECTION 13  
CLEANING**

**G-10.05 ACCESS TO PUBLIC SERVICES**

Neither the materials excavated nor the materials or plant used in the construction of the work shall be so placed as to prevent free access to all fire hydrants, valves or manholes.

**G-10.06 DUST PREVENTION**

The Contractor shall prevent dust nuisance from his operations or from traffic by keeping the streets sprinkled with water at all times.

**G-10.07 PRIVATE PROPERTY**

The Contractor shall so conduct the work that no equipment, material, or debris will be placed or allowed to fall upon private property in the vicinity of the work unless he shall have obtained the owner's written consent thereto and shall have shown this consent to the Engineer.

**SECTION 11  
SLEEVES AND INSERTS**

**G-11.01 COORDINATION**

When the Contract requires the placing of conduits, saddles, boxes, cabinets, sleeves, inserts, foundation bolts, anchors, and other like work in floors, roofs, or walls of buildings and structures, they shall be promptly installed in conformity with the construction program. The Contractor who erects the floors, roofs, and walls shall facilitate such work by fully cooperating with the Contractors responsible for installing such appurtenances. The Contractor responsible for installing such appurtenances shall arrange the work in strict conformity with the construction schedule and avoid interference with the work of other contractors.

**G-11.02 OPENINGS TO BE PROVIDED**

In the event timely delivery of sleeves and other materials cannot be made and to avoid delay, the affected Contractor may arrange to have boxes or other forms set at the locations where the appurtenances are to pass through or into the floors, roofs, walls, or other work. Upon the subsequent installation of these appurtenances, the Contractor erecting the structure shall fill around them with materials as required by the Contract. The necessary expenditures incurred for the boxing out and filling in shall be borne by the Contractor or Contractors required to furnish the sleeves and inserts. Formed openings and later installation of sleeves will not be permitted at locations subject to hydrostatic pressure.

**SECTION 12  
CUTTING AND PATCHING**

**G-12.01 GENERAL**

The Contractor shall do all cutting, fitting, or patching of his portion of the work that may be required to make the several parts thereof join and coordinate in a manner satisfactory to the Engineer and in accordance with the Plans and Specifications. The work must be done by competent workmen skilled in the trade required by the restoration.

**G-13.01 DURING CONSTRUCTION**

During construction of the work, the Contractor shall, at all times, keep the site of the work and adjacent premises as free from material, debris, and rubbish as is practicable and shall remove the same from any portion of the site if, in the opinion of the Engineer, such material, debris, or rubbish constitutes a nuisance or is objectionable.

The Contractor shall remove from the site all of his surplus materials and temporary structures when no further need therefor develops.

**G-13.02 FINAL CLEANING**

At the conclusion of the work, all erection plant, tools, temporary structures and materials belonging to the Contractor shall be promptly taken away, and he shall remove and promptly dispose of all water, dirt, rubbish or any other foreign substances.

The Contractor shall thoroughly clean all equipment and materials installed by him and shall deliver such materials and equipment undamaged in a bright, clean, polished, and new appearing condition.

**SECTION 14  
MISCELLANEOUS**

**G-14.01 PROTECTION AGAINST SILTATION AND BANK EROSION**

The Contractor shall arrange his operations to minimize siltation and bank erosion on construction sites and on existing or proposed watercourses and drainage ditches.

**G-14.02 EXISTING FACILITIES**

The work shall be so conducted to maintain existing facilities in operation insofar as is possible. Work shall be scheduled to minimize bypassing during construction. Requirements and schedules of operations for maintaining existing facilities in service during construction shall be as described in the Special Provisions.

**G-14.03 USE OF CHEMICALS**

All chemicals used during project construction or furnished for project operation, whether herbicide, pesticide, disinfectant, polymer, reactant or of other classification, must show approval of either EPA or USDA. Use of all such chemicals and disposal of residues shall be in strict conformance with instructions.

\*\*\*\*\*

## SUPPLEMENTARY GENERAL PROVISIONS

### 1.0 GENERAL:

- 1.1 This Section sets forth modifications to the "General Provisions" of the Contract Documents which are referred to as Specifications, General Provisions.
- 1.2 Paragraph numbers and titles used herein refer to similarly numbered and titled articles in the General Provisions.
- 1.3 Only those paragraphs contained herein shall be assumed to be modified. Paragraphs not appearing herein shall apply as written in the General Provisions.
- 1.4 Any portion of the General Provisions, whether or not modified herein, may be further modified in Special Conditions and in the Instructions to Bidders of these Specifications.
- 1.5 Where the Supplementary General Provisions, Special Conditions and Instructions to Bidders conflict with the General Provisions, the Supplementary General Provisions, Special Conditions and the Instructions to Bidders shall take precedence.

### 2.0 MODIFICATIONS TO THE GENERAL PROVISIONS AS FOLLOWS:

#### 2.1 SECTION 1 SCOPE AND INTENT

##### G-1.02 WORK INCLUDED

The first paragraph shall be deleted in its entirety and replaced by the following paragraph:

"The Contractor shall furnish all labor, superintendence, materials, plant, power, light, heat, fuel, water, tools, appliances, equipment, supplies, and other means of construction necessary or proper for performing and completing the work. He shall obtain all required permits. He shall perform and complete the work in the manner best calculated to promote rapid construction consistent with safety of life and property and to the satisfaction of the Engineer, and in strict accordance with the Contract Documents. The Contractor shall clean up the work and maintain it during and after construction, until incidental thereto. He shall repair or restore all during performance of the work."

#### 2.2 SECTION 3 WORKING DRAWINGS

- a. Change to read as follows:

##### SECTION 3 SHOP DRAWINGS

- b. Replace the existing paragraphs in their entirety with the following paragraphs:

##### G-3.01 SCOPE

Shop drawings, schedules, etc., shall be submitted to the Engineer and/or Architect in quadruplet, accompanied by a letter of transmittal. Subcontractors and suppliers shall submit shop drawings and make requests for approvals through their respective prime Contractors.

The drawings shall be numbered consecutively and shall accurately and distinctly present the following:

- (1) Names of equipment or materials, and the locations at which the equipment or materials are to be installed in the work.

- (2) All working and erection dimensions.
- (3) Arrangement and sectional views.
- (4) Necessary details, including complete information for making connections between work under this contract and work under other contracts.
- (5) Kinds of materials and finishes.
- (6) Parts list and description thereof.

The Engineer and/or Architect may decline to consider any shop drawing that does not contain complete data on the work and full information of related matters.

Fax submittals will not be reviewed.

G-3.02 APPROVAL:

Shop drawings shall be examined by the Contractor prior to his transmitting them to the Engineer and/or Architect. Shop drawings submitted to the Engineer and/or Architect shall bear the Contractor's stamp of approval evidencing that he has examined and checked each drawing and that he has found said drawings to be in accordance with the Contract requirements. Any drawings submitted without this stamp will not be considered by the Engineer and/or Architect and will be returned to the Contractor for re- submission.

If the shop drawings show departures from the Contract requirements, the Contractor shall make specific mention thereof in his letter of submittal and the following shall be submitted:

- (1) Each request shall include a complete description of the proposed substitute and the name of the material or equipment for which it is to be substituted.
- (2) Furnish drawings, cut, manufacturer's printed specifications, performance and test data and any other data or information necessary for a complete evaluation of both the item specified and the proposed substitute item.

Approval of the drawings shall constitute approval of the subject matter thereof only and not of any structure, material, equipment or apparatus shown or indicated.

Approval of the drawings shall be general and shall not relieve the Contractor of responsibility for the accuracy of such drawings, nor for the quantities of materials and equipment, nor for the proper fitting and construction of the work, nor for the furnishing of materials, tools, equipment, etc., required by this contract and not indicated on the drawings.

No work called for by Shop Drawings shall be done until the said drawings have been approved by the Engineer and/or Architect.

The Contractor shall revise and resubmit the shop drawings as required by the Engineer and/or Architect until approval thereof is obtained.

The City shall retain four (4) copies of all submittals unless the Engineers and/or Architect makes a specific request for additional copies.

<u>Items</u>	<u>Submittals</u>	<u>*Approval</u>
All trade	Fourteen (14) Days	Fourteen (14) Days

\*From date of receipt of submittal.

Delays on account of tardy or untimely submittals will not be considered as causes of extension of time of the Contract or increases to the Contract Sum.

G-3.03 JOB SITE:

One (1) copy of all approved submittals SHALL BE available at the Contractor's Office at the job site.

2.3 SECTION 4 MATERIALS AND EQUIPMENT

G-4.01 GENERAL REQUIREMENTS

In the first paragraph, second line, delete the word "specifications" and substitute the words "Contract Documents".

G4.03 REFERENCE TO STANDARDS

The following paragraph shall be added in its entirety:

"Compliance with the Standard Building Code, latest edition, and all local electrical and plumbing codes shall be required. In the event of a conflict in code requirements, the most stringent code or standard shall apply."

G-4.05 EQUIVALENT QUALITY

Add the following sentence to paragraph two: "Any professional fees associated with shop drawing review of materials or equipment submitted for approval as equivalent to that specified shall be borne by the Contractor.

2.4 SECTION 5 INSPECTION AND TESTING

G-5.01 GENERAL AND G-5.02 COSTS

Testing of materials will not be performed by the City.

G-5.07 FINAL FIELD TEST

A. Add the following sentence to BOTH of the above paragraphs:

The Contractor shall provide, at NO EXTRA COST to the City, ALL labor, tools, equipment, materials, etc., for the Engineer and/or Architect to make any field test that may be required in the judgment of the Engineer and/or Architect.

2.5 SECTION 6 TEMPORARY STRUCTURES

G-6.03 CONTRACTOR'S FIELD OFFICE

a. In the last sentence of this paragraph, add the following words: "...and Shop Drawings".

G-6.03 CONTRACTOR'S FIELD OFFICE

A. Delete this paragraph G-6.03 in its entirety.

2.6 SECTION 7 TEMPORARY SERVICES

G-7.01 WATER, G-7.02 LIGHT AND POWER, AND G-7.03 SANITARY REGULATIONS

The City of Tampa shall provide, at no cost to the Contractor, water, electricity and washroom/toilet facilities for installation of this project. All water and electricity shall be applied and/or connected by the Contractor.

G-7.07 TELEPHONE

The Contractor shall furnish the Engineer with a telephone number(s) by which the Engineer may contact the site.

2.7 SECTION 14 MISCELLANEOUS

G-14.04 USE OF EXPLOSIVES:

Explosives will not be used on the work except when authorized by the Engineer and/or Architect. The use of same, if authorized, shall conform to laws or ordinances which may pertain to the use of same and the utmost care will be exercised by the Contractor so as not to endanger life or property. The Contractor will assume full responsibility in connection with use of any explosives even though authorized. Explosives will not be stored within the City limits.

G-14.05 OWNERSHIP OF MATERIALS:

The removal of any underground and surface structures as required shall be performed in a careful manner to permit salvaging of as much material, such as pipe and brick, also broken section of sidewalk, as practical for use in repair and maintenance of City-owned facilities.

Such acceptable salvaged material remains the property of the City and shall be placed in stock piles so as not to interfere with new construction work but accessible for loading and hauling by the City or by the Contractor within the free haul limit of six (6) miles. The Engineer and/or Architect shall direct the Contractor as to the location of stockpile.

The paving material, such as vitrified brick, asphalt block and other paving materials removed from the excavated areas and suitable for reuse but not reused in the work, shall also be considered the property of the City. The handling of such materials shall be as set forth elsewhere in the Specifications or Special Provisions.

G-14.06 NOTICE OR SERVICE THEREOF:

All notices, which shall include demands, instructions, requests, approvals and claims, shall be in writing.

Any notice to or demand upon the Contractor shall be sufficiently given if delivered to the office of the Contractor specified in the bid (or to such other office as the Contractor may, from time to time, designate to the City in writing), or if deposited in the United States mail in a sealed, postage-prepaid envelope, or delivered, with charges case addressed to such office.

All notices required to be delivered to the City shall, unless otherwise specified in writing to the Contractor, be delivered to the Contract Administration Department – Construction Management Division, 3808 East 26<sup>th</sup> Avenue, Tampa, Florida 33605, and any notice to or demand upon the City shall be sufficiently given if delivered to the office of the said Engineer and/or Architect, or if deposited in the United States mail in a sealed, postage-prepaid envelope, or delivered with charges prepaid to any telegraph company for transmission, in each case addressed to said Engineer and/or Architect or to such other representative of the City or to such other address as the City may subsequently specify in writing to the Contractor or to its representative at the construction site for such purposes.

Any such notice or demand shall be deemed to have been given or made as of the time of actual delivery or (in the case of mailing) when the same should have been received in due course of post or (in the case of telegram) at the time of actual receipt, as the case may be.

G-14.07 REQUIREMENTS FOR CONTROL OF THE WORK:

Prior to the start of the work included in this contract, a Preconstruction Conference will be held by the Engineer and/or Architect to be attended by the Contractor and representatives of the various utilities and others for the purpose of establishing a schedule of operations which will coordinate the work to be done under this contract with all related work to be done by others within the limits of the project. The Contractor shall be prepared for this meeting and shall present a comprehensive construction schedule for all items of work to be accomplished by him, which will be used as the basis for the development of an overall operational schedule and a list of subcontractors to be used on this work.

All items of work on this contract shall be coordinated so that progress on each related work item will be continuous from week to week. The progress of the work will be reviewed by the Engineer and/or Architect at the end of each week, and if the progress on any item of work during that week is found to be unsatisfactory, the Contractor shall be required to adjust the rate of progress on that item or other items as directed by the Engineer and/or Architect.

The Contractor shall conduct his operations in such a manner as will result in a minimum of inconvenience to occupants of adjacent homes and business establishments and shall provide temporary access as directed or as conditions in any particular location may require.

G-14.08 WORK DIRECTIVE CHANGE:

"A Work Directive Change is a written directive to the Contractor, issued on or after the date of the execution of the Agreement, and signed by the Engineer on behalf of the City, ordering an addition, deletion or revision in the work, or responding to an emergency. A Work Directive Change will not change the contract price or the time for completion, but is evidence that the parties expect that the change directed or documented by a Work Directive Change will be incorporated in a subsequently issued Change Order following negotiations by the parties as to its effect, if any, on the contract price or the time for completion. "Without invalidating the Agreement, additions, deletions or revisions in the Work may, at any time or from time to time, be authorized by a Change Order or a Work Directive Change. Upon receipt of any such document, the Contractor shall promptly proceed with the work involved."

G-14.09 RESERVED PARKING SIGNS IN PARKING METER AREAS

The Contractor shall reimburse the Department of Public Works, Parking Division, located at 107 N. Franklin Street, Tampa, Florida 33602, for any and all metered parking spaces occupied or made unusable or unavailable as a result of, or because of, construction activity by the Contractor. Private automobiles may not be parked in any reserved space, unless clearly marked as associated with the project.

In order to receive temporary or permanent reserved signs in parking areas which are required by parking meters, there shall first be paid to the Parking Revenue Fund for the elimination of each such meter a charge based on the following schedules:

1. Meter Removal: The charge for removing a meter is ten (10) times the hourly meter fee, with a minimum charge of \$12.50. Such charge will be assessed for each day a meter is removed, excluding Saturdays, Sundays, and City holidays.
2. Reservation of Parking Metered Spaces During Hours of City Parking Division Operation: The charge for reservation of a metered space is ten (10) times the hourly meter fee. Such charge will

be assessed for each day a meter is reserved. The minimum total charge per rental agreement is \$12.50.

3. Reservation of Parking Metered Spaces During Hours of City Parking Division Non- Operation: The charge for reservation of a metered space during hours of non-operation shall be \$2.00. Such charge will be assessed for each day a meter is reserved. The minimum charge per rental agreement is \$12.50.
4. Reservation of Parking Metered Spaces During Hours of City of Tampa Parking Division Operation and Non-Operation: Meter reservation periods, which include both operation and non-operational hours, shall be charged the operational rate.

In the event that an entire block or area of parking meters are reserved for a period of 90 days or longer, the Contractor may arrange a payment schedule with the Department of Public Works, Parking Division. Said payment schedule will be paid on a monthly basis after a deposit equivalent to the first and last month rental charges has been received by the Parking Division prior to commencement of construction.

Any meter or meters which may sustain damage due to construction activities in the immediate area must be removed. The meter removal/installation charge is \$7.50 per meter. Failure to have a meter(s) removed will result in the Contractor being held liable for damage occurring to said meter(s) and further, the Contractor will be required to reimburse the Department of Public Works, Parking Division for meter(s) repaired or replaced.

#### G-14.10 EROSION AND SEDIMENT CONTROL:

During construction, the Contractor shall provide adequate erosion and sediment controls to prevent adverse effects to the environment and public and private property. He shall construct and maintain control structures necessary to prevent erosion and sediment. He shall conduct and schedule construction operations to avoid, prevent, and minimize erosion and sediment. He shall comply with City, County, State, and Federal codes, laws, and regulations and the plans and specifications for this project pertaining to erosion and sediment prevention and control.

At the Preconstruction Conference, the Contractor shall present a plan for erosion and sediment prevention and control. This plan shall include the operations methods, also temporary and permanent control measures and structures to be used on this project.

#### G-14.11 ENGINEER'S FIELD OFFICE:

Not Applicable.

#### G-14.12 PROJECT SIGNS:

The Contractor shall furnish and install, as directed by the Engineer and/or Architect, a project sign of design, size, color, etc., as per drawing page SIGN-1 and SIGN-2.

#### G-15.0 NOTIFICATION TO CONTRACTORS:

All Contractors working in City of Tampa buildings and facilities that contain ACM will be provided with a written notice, including contract custodial firms. The notice when applicable will advise Contractors about the possibility of encountering ACM while working for the City and will require Contractors to become familiar with locations of ACM within their work areas. The Contractor Notice shall include the name and phone number of the designated Building Asbestos Contact Person assigned to that building/facility. This notice is provided in Appendix C.

## Appendix C

### Contractor Notification

Asbestos-Containing Material (ACM) may be present in Fire Station No. 1. The presence of ACM does not necessarily mean that a hazard exists; however, a hazard may be created when ACM is disturbed and asbestos fibers become airborne. The best way to maintain a safe environment is to avoid the disturbance of ACM.

It is possible that you may encounter ACM while working in the Fire Stations. On the bulletin board, there is a summary of known locations of ACM in that building. The summary may or may not be all inclusive. Therefore, workers must exercise caution and be watchful for materials that might contain asbestos. Avoid disturbing ACM or suspected ACM as you carry out your work.

If your work necessitates the disturbance of ACM you shall take whatever precautions that are necessary to protect human health and the environment from asbestos fibers. At minimum, you will comply with all Federal, State, and Local responsible for assuring that you are medically certified, trained, and equipped with the proper personal protective devices for safe handling of ACM. You must notify the designated Building Asbestos Contact Person before disturbing any asbestos-containing materials in City-Owned buildings. The designated Building Asbestos Contract Person is listed on the bulletin board with the asbestos location summary.

If you need additional information regarding ACM in a particular building or would like to see a copy of the Operations and Maintenance Plan, contact the Building Asbestos Contact Person responsible for the building for which you will be working.

Reports of Survey, Sampling and Evaluation of ACM in work areas at Fire Station No. 1 building by an independent testing laboratory, are included herein. Comply with all regulatory requirements for removal and disposal.

Reports prepared by PSI, Inc. (dated 4/12/06 and 2/4/08), are included for informational purposes only and no claim is made as to the accuracy of the information.

END OF SECTION SGP

## SPECIAL CONDITIONS

### 1.0 PRECONSTRUCTION BRIEFING:

The Contractor, upon receiving notice that he has been awarded the contract for the construction of the project, shall make an appointment with the Engineer and/or Architect for said briefing. The Contractor shall bring to this meeting the following:

1. Contract Documents not yet submitted.
2. A detailed Job Progress Schedule.
3. Samples, questions, etc., he feels necessary.
4. List of subcontractors.

Failure to bring the above items to the meeting will result in cancellation of meeting. Once items have been submitted, meeting will be rescheduled by the City. Site access and commencement of work will not be allowed during period between meetings.

Contractor shall have representatives present at meeting that are familiar with, and conversant on, the scope of the work and Contract Document requirements. Failure to have such persons present will also result in cancellation and rescheduling of meeting until such a time when condition is corrected.

Elapsed time as a result of the Contractor's failure to comply with above will not result in an extension of contract time.

### 2.0 SITE REVIEW:

Before submitting Proposals, Bidders shall carefully examine the entire site of the proposed work and adjacent premises and the various means of approach and access to the site, and make all necessary investigations to inform themselves thoroughly as to the facilities for delivering, placing and operating the necessary construction equipment, and for delivering and handling materials at the site, and inform themselves thoroughly as to all difficulties involved in the completion of all the work in accordance with the Contract Documents.

The Contractor shall immediately, upon entering project site for the purpose of beginning work, review project site with the Engineer and/or Architect for the purpose of selecting area(s) to place materials for storage.

The Contractor must exercise proper precaution to verify all figures shown or indicated on the drawings, all existing trees, paved areas; utilities, etc., shall be located before beginning any work, and he shall be held responsible for any error resulting from his failure to exercise such precaution.

### 2.1 LAYING OUT WORK:

The Contractor shall locate all general reference points and take necessary action to prevent their destruction; lay out his own work and be responsible for all lines, elevations, measurements, grading, trenching, backfilling, utilities and other work to be executed by him for a complete project under this contract.

The Contractor shall lay out all work and have final approval by the Engineer and/or Architect before installation begins. Contractor shall be held responsible for any error resulting from his failure to exercise such approval. Said errors shall be corrected by the Contractor at NO EXTRA COST to the City.

The Contractor shall coordinate with the Parks Department and shall identify each and every tree to remain prior to the start of work. The specific trees to remain shall be approved by the Parks Department.

The final location of all work to be performed shall be made jointly by the Engineer and/or Architect and the Contractor at the project site.

3.0 SAFETY AND HEALTH STANDARDS:

The performance of all construction under this contract shall conform to ALL Local, State, Federal Occupation Safety and Health Act Standards.

At the end of each work day, all work areas shall be left in a safe condition. Barricades and/or warning devices shall be provided for at any open excavations or barriers on the project site.

The Contractor's attention is directed to paragraphs Article 3.07 (page A-10) and Article 12.03 (page A-31) of the Agreement, and paragraph G-7.04 (page G-18) of the General Provisions.

4.0 INFORMATION FOR COLOR SCHEDULES:

Not later than thirty (30) calendar days after authorization to proceed with contract work, the Contractor shall submit to the Engineer and/or Architect the names of all manufacturers and trade names for all materials involving selection based upon color or texture or other design appearance features which are to be used in this project. Where samples are necessary for such selection, furnish same.

If such information is not furnished by Contractor within thirty (30) day period, the Engineer and/or Architect will select colors and textures from products named in the Contract Documents.

5.0 RESPONSIBILITY OF CONTRACTOR:

The Contractor shall take all necessary precautions to protect all project surfaces and adjoining areas from mechanical damage from tools, equipment, materials, supports, etc., and shall provide adequate protection from leaking lubricants or fluids from his equipment.

Damage to said project surfaces and adjoining areas caused by a lack of protection or negligence by the Contractor shall be repaired and/or replaced at NO EXTRA COST to the City and to the full satisfaction of the Engineer and/or Architect.

The Contractor and all subcontractors are charged with the protection of the work and property, but the final responsibility for these provisions rests with the Contractor who shall take complete charge of the project site from start to finish of work.

The Contractor shall take particular precautions to protect existing trees and plant material. All trees and other plant material to remain shall be marked by the City prior to start of work.

Excavation, earthwork or sitework within the drip line of existing trees shall be done either manually or by methods approved by the City of Tampa Parks Department.

If the Contractor damages any tree or plant material in any way he shall be required to replace the damaged tree or plant material as follows:

1. Trees
  - a. Replace a 6" caliper or less with a 6" caliper of the same species.
  - b. Replace a 7"-10" caliper with two (2) 6" caliper of the same species.
  - c. Replace a 10"-15" caliper with three 6" caliper of the same species.
  - d. Replace a 16"-20" caliper with five (5) 6" caliper of the same species.

e. Replace a 21"-36" caliper with ten (10) 6" caliper of the same species.

2. Plant Material

Replace any damaged plant material with an equal size and quantity of the same material.

The replaced trees and plant material shall be guaranteed by the Contractor for a period of six (6) months.

6.0 COORDINATION WITH N.I.C. ITEMS:

The Contractor shall give to the Engineer and/or Architect, in writing, a time schedule for the installation or removal of all N.I.C. items at the beginning of the project. Failure of the Contractor to supply the Engineer and/or Architect with said schedule shall not be used for reason of time extension by the Contractor.

7.0 ELECTRICAL SERVICE LOCATION:

The Contractor shall verify and coordinate the service location with the local power company and the Engineer and/or Architect.

The Contractor shall coordinate with the local power company and shall include in his bid all costs for electrical service to work area(s) under this Contract, including but not limited to new service, connections from existing and/or new service and all required labor, equipment, materials etc. and all other associated electrical work.

8.0 SCHEDULING:

The Contractor shall provide the City with a detailed schedule prior to start of work.

Contract activities shall not interfere with the daily operations and use of Fire Station No. 1, including but not limited to the parking lot and drives, walks, etc. Contractor shall provide barricades, etc., as needed to comply with this requirement. Schedules and other documents that the Contractor will be requested to bring to the Pre-Construction meeting shall clearly define their intent to comply with the above requirements.

The schedule shall be a fully developed, horizontal bar-chart type Contractor's construction schedule. Provide a separate time bar for each significant construction activity. Provide a continuous vertical line to identify the first working day of each week. Use the same breakdown of units of the Work as indicated in the "Schedule of Values".

Unless otherwise directed or approved, prepare schedule on a single 8-1/2" X 14" sheet of plain bond white paper.

Secure time commitments for performing critical elements of the Work from parties involved. Coordinate each element on the schedule with other construction activities; include minor elements involved in the sequence of the Work. Show each activity in proper sequence. Indicate graphically the sequences necessary for completion of related portions of the Work.

Contractor shall also prepare schedule in accordance with applicable portions of Section 4.02 of the Agreement and Section 01040 – Project Coordination.

9.0 ASSIGNMENT OF CONTRACT: Not applicable.

10.0 WORKMANSHIP AND MATERIALS:

Workmanship and materials shall be installed in accordance with accepted standards of the specific trade, as defined by the applicable recognized trade association(s). In the event of a conflict between these trade standards and the

Contract Documents, the conflict shall be brought to the Engineer's and/or Architect's attention writing and the final decision shall be made by the Engineer and/or Architect.

11.0 RECORD DRAWINGS:

During the course of the work, Contractor shall maintain, at the site, a clean undamaged set of the Contract Documents. Contractor shall mark set, on a daily basis, with location and progress of all contract work, including but not limited to:

1. Sewer, water, stormwater and irrigation fabrication drawings showing to scale all manholes, all distances and angles between manholes, line dimension, grid co-ordinates, trunk lines, inverts and cleanouts,
2. Fencing, roadway, parking and sleeving,
3. Electrical service, and
4. General building location.

Drawings shall be on site at all times and available for review by the City. Failure of Contractor to have drawings on site and/or up to date may result in suspension of work until situation is corrected. Extension of contract will not be granted for such condition.

At conclusion of work, the Contractor shall provide the City with one complete set of Electronic Record Drawings incorporating changes described above; also, four marked hard copy sets of as-built record drawings, clean and damage free shall be submitted to the City at the same time. Electronic files will be issued to the Contractor by the City of Tampa. These files will be AutoCAD DWG, AutoCAD DWF or Adobe PDF latest versions.

12.0 ON SITE RECYCLABLE CRITERIA:

Contractor shall make reasonable attempts to recycle and/or salvage at least 50% of non-hazardous construction and demolition debris. Contractor shall develop and implement a Construction Waste Management Plan that identifies the materials that are to be diverted from disposal by weight or volume and be directed to a recycling facility. Specific area(s) on the construction site shall be designated for collection and tracking of the designated materials as needed. Location of the recycling area on site shall be coordinated with the project owner's representative on site prior to construction start. The intent of this section is to encourage recycling where practical in the context of the scope of work.

Contractor shall submit the following but not limited to items related to this section:

1. Provide a submittal of the contractor's plan of action to recycle
2. Contractor is required to document all activities with above requirements and provide to the city upon request items that are recyclable, documentation of the quantity of material disposed at a recycling facility.

END OF SECTION SC



## **Instructions for completing The Sub-(Contractors/Consultants/ Suppliers) Payment Form**

This form must be submitted with all invoicing or payment requests where there has been subcontracting rendered for the pay period. If applicable, after payment has been made to the subcontractor, "Waiver and Release of Lien upon Progress Payment", "Affidavit of Contractor in Connection with Final Payment", or an affidavit of payment must be submitted with the amount paid for the pay period. The following will detail what data is required for this form. The instructions that directly follow are for the form heading information pertaining to the project and prime.

**Contract No.** This is the number assigned by the City of Tampa for the bid or proposal

**W.O.#** If the report covers a work order number (W.O.#) for the contract, please indicate it in that space.

**Contract Name.** This is the name of the contract assigned by the City of Tampa for the bid or proposal.

**Contractor Name.** The name of your business.

**Address.** The physical address of your business.

**Federal ID.** A number assigned to a business for tax reporting purposes.

**Phone.** Telephone number to contact business.

**Fax.** Fax number for business.

**Email.** Provide email address for electronic correspondence.

**Pay Period.** Provide start and finish dates for pay period. (e.g. 05/01/07 – 05/31/07)

**Payment Request/Invoice Number.** Provide sequence number for payment requests. (ex. Payment one, write 1 in space, payment three, write 3 in space provided.)

**City Department.** The City of Tampa department to which the contract pertains.

**Total Amount Requested for pay period.** Provide all dollars you are expecting to receive for the pay period.

**Total Contract Amount (including change orders).** Provide expected total contract amount. This includes any change orders that may increase or decrease the original contract amount.

**Signed/Name/Title/Date.** This is your certification that the information provided on the form is accurate.

**See attached documents.** Check if you have provided any additional documentation relating to the payment data. Located at the bottom middle of the form.

**Partial Payment.** Check if the payment period is a partial payment, not a final payment. Located at the top right of the form.

**Final Payment.** Check if this period is the final payment period. Located at the top right of the form.

The following instructions are for information of any and all subcontractors used for the pay period.

**(Type) of Ownership.** Indicate the Ethnicity and Gender of the owner of the subcontracting business or SLBE.

**Trade/Work Activity.** Indicate the trade, service, or material provided by the subcontractor.

**SubContractor/SubConsultant/Supplier.** Please indicate status of firm on this contract.

**Federal ID.** A number assigned to a business for tax reporting purposes. This information is critical in proper identification of the subcontractor.

**Company Name, Address, Phone & Fax.** Provide company information for verification of payments.

**Total Subcontract Amount.** Provide total amount of subcontract for subcontractor including change orders.

**Amount Paid To Date.** Indicate all dollars paid to date for the subcontractor.

**Amount Pending, Previously Reported.** Indicate any amount previously reported that payments are pending.

**Amount To Be Paid for this Period.** Provide dollar amount of dollars requested for the pay period.

**Sub Pay Period Ending Date.** Provide date for which subcontractor invoiced performed work.

*Forms must be signed and dated or will be considered incomplete. The company authorized representative must sign and certify the information is true and accurate. Failure to sign this document or return the document unsigned can be cause for determining a company is in non-compliance of Ordinance 2008-89.*

If any additional information is required or you have any questions, you may call the Minority Business Development Office at (813) 274-5522.

City to provide neighborhoods decal

**Project Manager:**

Jim Hudock

**DPW Construction Engineer**

**City of Tampa**

**Phone :** (813) 635-3411

**Email :** jim.hudock@tampagov.net

*contractor name here*

# City of Tampa Improvement Project

*brief project description (2 - 3 lines)*

*total appropriated cost (round off) - duration of construction*

**Scheduled for completion in (date)**

*supplemental project description (max. 2 lines)*

**For information, please call : (813) 635-3400**

- NOTES :
1. Letter Color : Black, Font : Times New Roman, bold.
  2. Background Color (front, back and edges) : Benjamin Moore Paint, Natural Wicker OC-1.
  3. Post Color : Black.
  4. Contractor shall verify text with the City prior to sign fabrication.

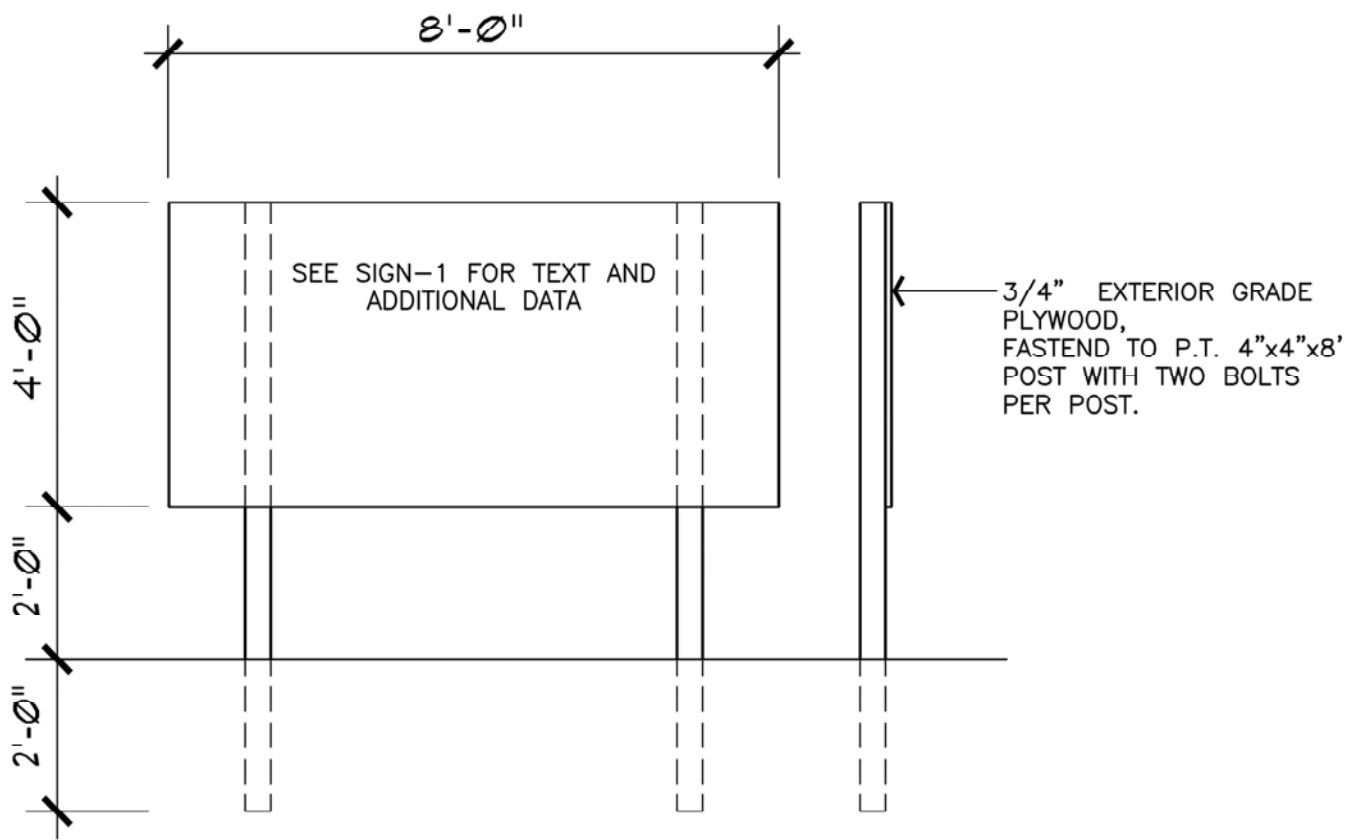

SECTION 01010 - SUMMARY OF WORK

1.0 GENERAL:

The work shall consist of furnishing all materials, labor, equipment, tools, and all items and services required for the complete construction in conformity with Contract Documents of:

Fire Station No. 1 – Precast Panel Improvements  
at  
808 East Zack Street  
for the  
City of Tampa

All construction work and materials, in addition to complying with requirements of Contract Documents, shall fully comply with all requirements of local building codes, all ordinances, and regulations of other Federal, State and public authorities having jurisdiction over this type of work in the given area.

2.0 SCOPE:

The work shall include but not be limited to, replacing exterior architectural precast concrete panels, repairing portions of exterior poured-in-place concrete walls, beams and columns, replacing exterior joint sealant, and providing waterproof membrane on balcony decks, with all associated work required for a complete project, as shown and indicated on the Drawings and in the Specifications.

- a. Repair Concrete: Excavate spalled concrete areas where directed by the Contract Documents, TRC Worldwide Engineering and/or Owner's Representative. Prepare all such areas and place repair materials flush with existing adjacent surfaces in accordance with the Contract Documents and Section 03312.

- b. Replace Precast Panels: Chip concrete to expose precast connections at each end of third floor panels and along outer edge of second and third floor balconies where directed by the Contract Documents. Repair portions of chipped concrete in accordance with Section 03312.

Cut openings in existing stucco soffit under fourteen (14) second floor balconies and one (1) third floor balcony as needed to remove existing precast panels. Upon completion of new precast panels installation, patch openings to match existing, including twelve (12) existing openings from six (6) panels previously removed. Patch stucco soffits in accordance with the Contract Documents and Section 09220.

Remove existing precast panels and replace with new precast architectural concrete panels in accordance with the approved shop drawings provided by the delegate engineer as required by the Contract Documents and Section 03450. Provide aluminum guardrails as required by the Contract Documents and Section 05720.

- c. Provide Waterproof Membrane (PTBM): Remove existing membrane and prepare surface in accordance with Membrane Manufacturer's recommendations at all fifteen (15) balconies and one (1) second floor deck. Apply pedestrian traffic bearing membrane (PTBM) in accordance with the Contract Documents and Section 07570, with tooled sealant cant and cove base turned up vertically along adjacent walls and precast panels.
- d. Replace Joint Sealant: Remove existing sealant of joints between ends of vertical precast panels being replaced, as well as approximately thirty-four (34) joints between ends of vertical and sloped precast panels to remain at the perimeter of the roof level, where abutting the host structure, and at

edge of stucco soffits where abutting vertical precast panels being replaced. Replace sealant in accordance with the Contract Documents and Section 07900.

- e. Provide Coating: Prepare all new precast panel surfaces and all repaired concrete surfaces (previously painted) in accordance with the Coating Manufacturer's recommendations, and apply the exterior coating system to match and blend with existing adjacent surfaces in accordance with the Contract Documents and Section 09900.

3.0 LEGAL DESCRIPTION OF PROJECT SITE:

Legal description as shown on the drawings, Sheet C1.

4.0 VERIFICATION OF OWNER'S SURVEY DATA:

Prior to commencing any work, the Contractor shall satisfy himself as to accuracy of all survey data which shall affect his work as indicated in these plans and specifications and/or provided by the City.

Should the Contractor discover any inaccuracies or errors which will affect his work, he shall notify the Engineer and/or Architect in order that proper adjustments can be ordered.

The exact location of the building and related items shall be determined on site jointly by the Contractor and the Engineer and/or Architect. NO work shall commence until said final approval of the locations is made by the Engineer and/or Architect.

5.0 CONTRACT DOCUMENTS:

- a. BIDDING REQUIREMENTS
- b. CONTRACT FORMS
- c. GENERAL PROVISIONS, SUPPLEMENTARY GENERAL PROVISIONS, AND SPECIAL CONDITIONS

6.0 SPECIFICATIONS: (DATED: April 2011)

Divisions: 1, 2, 3, 5, 7 and 9.

7.0 DRAWINGS: (DATED: April 2011)

Sheets:

Cover Sheet C1, S100, S101, S200 and S201

8.0 ADDENDA AND LETTERS OF CLARIFICATION:

All addenda and letters of clarification issued prior to bid opening time date.

END OF SECTION 01010

## SECTION 01020 - ALLOWANCES

### PART 1 - GENERAL

#### RELATED DOCUMENTS

Drawings and general provisions of the Contract, including General and Supplementary Conditions and other Division 1 Specification Sections, apply to this Section.

#### SUMMARY

This Section includes administrative and procedural requirements governing allowances.

Types of allowances include the following:

Contingency allowances.

#### SELECTION AND PURCHASE

#### SUBMITTALS

Submit proposals for purchase of products or systems included in allowances, in the form specified for Change Orders.

Submit invoices or delivery slips to show the actual quantities of materials delivered to the site for use in fulfillment of each allowance.

#### CONTINGENCY ALLOWANCES

Use the contingency allowance only as directed by the Owner.

The Contractor's related costs for services, products and equipment ordered by the Owner under the contingency allowance include delivery, installation, taxes, insurance, equipment rental, and similar costs.

Work Directive Change Orders authorizing use of funds from the contingency allowance will include Contractor's related costs and reasonable overhead and profit margins.

At Project closeout, credit unused amounts remaining in the contingency allowance to the Owner by Change Order.

### PART 2 - PRODUCTS (Not Applicable)

### PART 3 - EXECUTION

#### EXAMINATION

Examine products covered by an allowance promptly upon delivery for damage or defects.

#### PREPARATION

Coordinate materials and their installation for each allowance with related materials and installations to ensure that each allowance item is completely integrated and interfaced with related work.

SCHEDULE OF ALLOWANCES

Allowance No. 1: Include a contingency allowance of \$40,000 for use according to the Owner's instructions. **THE ALLOWANCE SHALL BE INCLUDED IN THE BASE BID.**

END OF SECTION 01020

## SECTION 01026 - UNIT PRICES

### PART 1 - GENERAL

#### RELATED DOCUMENTS

Drawings and general provisions of the Contract, including General and Supplementary Conditions and other Division 1 Specification Sections, apply to this Section.

#### SUMMARY

This Section includes administrative and procedural requirements for unit prices.

#### DEFINITIONS

Unit price is an amount proposed by bidders, stated on the Bid Form, as a price per unit of measurement for materials or services added to or deducted from the Contract Sum by appropriate modification, if the estimated quantities of Work required by the Contract Documents are increased or decreased.

#### PROCEDURES

Unit prices include all necessary material, plus cost for delivery, installation, insurance, overhead, profit, and applicable taxes.

Measurement and Payment: Refer to individual Specification Sections for work that requires establishment of unit prices. Methods of measurement and payment for unit prices are specified in those Sections.

The Owner reserves the right to reject the Contractor's measurement of work-in-place that involves use of established unit prices, and to have this work measured, at the Owner's expense, by an independent surveyor acceptable to the Contractor.

Schedule: A "Unit Price Schedule" is included in and must be completed as part of the Proposal. Specification Sections referenced in the Schedule contain requirements for materials described under each unit price.

### PART 2 - PRODUCTS (Not Applicable)

### PART 3 - EXECUTION

#### UNIT PRICE SCHEDULE

##### UNIT PRICE NO. 1 – ADD Concrete Repair:

Description: Provide Unit Price per square foot to **ADD** removal of deteriorated portions of concrete (based on 2-1/2" average depth and location at 20' average height above 1st floor), cleaning exposed steel reinforcing, coating exposed steel and concrete (exposed by removals), and patching concrete. Refer to appropriate portions of the Contract Documents, including Section 03312.

Unit of Measurement: Per square foot (2-1/2" average depth).

UNIT PRICE NO. 2 – DEDUCT Concrete Repair:

Description: Provide Unit Price per square foot to **DEDUCT** removal of deteriorated portions of concrete (based on 2-1/2" average depth and location at 20' average height above 1st floor), cleaning exposed steel reinforcing, coating exposed steel and concrete (exposed by removals), and patching concrete. Refer to appropriate portions of the Contract Documents, including Section 03312.

Unit of Measurement: Per square foot (2-1/2" average depth).

END OF SECTION 01026

## SECTION 01040 - PROJECT COORDINATION

### PART 1 - GENERAL

#### RELATED DOCUMENTS

Drawings and general provisions of Contract, including General and Supplementary General Provisions, Special Conditions and other Division-1 Specification Sections, apply to this Section.

#### SUMMARY

This Section specifies administrative and supervisory requirements necessary for Project coordination including, but not necessarily limited to:

- Coordination.
- Administrative and supervisory personnel.
- General installation provisions.
- Cleaning and protection.

#### COORDINATION

Coordination: Coordinate construction activities included under various Sections of these Specifications to assure efficient and orderly installation of each part of the Work. Coordinate construction operations included under different Sections of the Specifications that are dependent upon each other for proper installation, connection, and operation.

Where installation of one part of the Work is dependent on installation of other components, either before or after its own installation, schedule construction activities in the sequence required to obtain the best results.

Where availability of space is limited, coordinate installation of different components to assure maximum accessibility for required maintenance, service and repair.

Make adequate provisions to accommodate items scheduled for later installation.

Where necessary, prepare memoranda for distribution to each party involved outlining special procedures required for coordination. Include such items as required notices, reports, and attendance at meetings.

Prepare similar memoranda for the Owner and separate Contractors where coordination of their Work is required.

Administrative Procedures: Coordinate scheduling and timing of required administrative procedures with other construction activities to avoid conflicts and ensure orderly progress of the Work. Such administrative activities include, but are not limited to, the following:

- Preparation of schedules.
- Installation and removal of temporary facilities.
- Delivery and processing of submittals.
- Progress meetings.
- Project Close-out activities.

Conservation: Coordinate construction activities to ensure that operations are carried out with consideration given to conservation of energy, water, and materials.

Salvage materials and equipment involved in performance of, but not actually incorporated in, the Work. Refer to other sections for disposition of salvaged materials that are designated as Owner's property.

## SUBMITTALS

Coordination Drawings: Prepare and submit coordination Drawings where close and careful coordination is required for installation of products and materials fabricated off-site by separate entities, and where limited space availability necessitates maximum utilization of space for efficient installation of different components.

Show the interrelationship of components shown on separate Shop Drawings.

Indicate required installation sequences.

Staff Names: At the Preconstruction Conference, submit a list of the Contractor's principal staff assignments, including the Superintendent and other personnel in attendance at the site; identify individuals, their duties and responsibilities; list their addresses and telephone numbers.

Post copies of the list in the Project meeting room, the temporary field office, and each temporary telephone.

PART 2 - PRODUCTS (Not Applicable).

## PART 3 - EXECUTION

### GENERAL INSTALLATION PROVISIONS

Inspection of Conditions: Require the Installer of each major component to inspect both the substrate and conditions under which Work is to be performed. Do not proceed until unsatisfactory conditions have been corrected in an acceptable manner.

Manufacturer's Instructions: Comply with manufacturer's installation instructions and recommendations, to the extent that those instructions and recommendations are more explicit or stringent than requirements contained in Contract Documents.

Inspect materials or equipment immediately upon delivery and again prior to installation. Reject damaged and defective items.

Provide attachment and connection devices and methods necessary for securing Work. Secure Work true to line and level. Allow for expansion and building movement.

Visual Effects: Provide uniform joint widths in exposed Work. Arrange joints in exposed Work to obtain the best visual effect. Refer questionable choices to the Architect for final decision.

Recheck measurements and dimensions, before starting each installation.

Install each component during weather conditions and Project status that will ensure the best possible results. Isolate each part of the completed construction from incompatible material as necessary to prevent deterioration.

Coordinate temporary enclosures with required inspections and tests, to minimize the necessity of uncovering completed construction for that purpose.

Mounting Heights: Where mounting heights are not indicated, install individual components at standard mounting heights recognized within the industry for the particular application indicated. Refer questionable mounting height decisions to the Architect for final decision.

### CLEANING AND PROTECTION

During handling and installation, clean and protect construction in progress and adjoining materials in place. Apply protective covering where required to ensure protection from damage or deterioration at Substantial Completion.

Clean and maintain completed construction as frequently as necessary through the remainder of the construction period. Adjust and lubricate operable components to ensure operability without damaging effects.

Limiting Exposures: Supervise construction activities to ensure that no part of the construction, completed or in progress, is subject to harmful, dangerous, damaging, or otherwise deleterious exposure during the construction period. Where applicable, such exposures include, but are not limited to, the following:

- Excessive static or dynamic loading.
- Excessive internal or external pressures.
- Excessively high or low temperatures.
- Thermal shock.
- Excessively high or low humidity.
- Air contamination or pollution.
- Water or ice.
- Solvents.
- Chemicals.
- Light.
- Radiation.
- Puncture.
- Abrasion.
- Heavy traffic.
- Soiling, staining and corrosion.
- Bacteria.
- Rodent and insect infestation.
- Combustion.
- Electrical current.
- High speed operation,
- Improper lubrication,
- Unusual wear or other misuse.
- Contact between incompatible materials.
- Destructive testing.
- Misalignment.
- Excessive weathering.
- Unprotected storage.
- Improper shipping or handling.
- Theft.
- Vandalism.

#### FACILITY OPERATIONS DURING CONSTRUCTION

Contractor shall perform all work in recognition of, and coordination with, ongoing building activities. Adhere to approved sequence/layout plan and project schedule. Please note the following:

Fire Station No. 1 is a controlled access facility. Access within the building shall be by stair only. Workers shall confine access to work areas only, all personnel shall wear uniforms clearly identifying employer and possess valid picture identification. Personnel discovered in areas not directly related to the work or without proper identification are subject to removal from the project. **Building elevators will NOT be available.**

Provide and install barricades, signage, etc. as needed to designate work areas, as well as protection for persons and existing materials to remain, in and adjacent to work areas. Maintain protections as needed throughout the course of the work.

Contractor shall perform work in a manner to minimize noise, vibration, dust and debris. Radios or similar devices shall not be played during regular work hours (7 a.m. – 6 p.m., Monday through Friday).

Contractor shall coordinate with the facility in advance of operations producing excessive noise and/or vibration and the use of non-designated areas to avoid disruption or interference with facility operations.

Deliveries or other use of non-designated areas around the perimeter of the facility shall be coordinated in advance with the facility.

Use of the facility dumpster shall not be allowed. Trash and debris shall be removed from the site by the Contractor on a regular basis.

Following each and every work session, leave site in clean and orderly fashion with site protections in place.

The Contractor shall sequence and schedule the work, so that once on-site activities commence, work shall continue in a regular and consistent manner. Failure to adhere to approved sequencing/layout plan and/or failure to have supervisory personnel present and/or failure to maintain appropriate site conditions will be cause for work stoppage without additional Contract time.

Staging areas shall be as designated, unless adjustments requested by the Contractor are pre-approved by the City. The Contractor shall provide temporary fencing to secure areas accessible to the public. City Representative shall be issued a key to these areas for emergency purposes.

The Contractor shall have a supervisor on-site with Contract related personnel at all times. The Contractor's supervisor (or designated representative) shall meet with the Fire Station Captain at the beginning of each work day to review the daily work schedule and it's potential impact on station operations.

Contractor related personnel are restricted to portions where Contract work is being performed.

Contractor use of corridors, stairs, toilet facilities, etc., will be limited and as designated by the City. Contractor shall maintain work and adjacent areas in a clean and safe condition and provide appropriate protection to prevent damage to surfaces and finishes (remove at end of work – patch and repair damage to be equal to or better than pre-construction conditions as determined by the City). Maintain free and clear access in all means of egresses, including but not limited to corridors, stairs, exit doors, etc.

Refer to Section 02070 – Selective Demolition, Job Conditions, for additional responsibilities of the Contractor from start to finish of work.

END OF SECTION 01040

## SECTION 01045 - CUTTING AND PATCHING

### PART 1 - GENERAL

#### RELATED DOCUMENTS

Drawings and general provisions of Contract, including General and Supplementary General Provisions, Special Conditions and other Division-1 Specification Sections, apply to this Section.

#### SUMMARY

This Section specifies administrative and procedural requirements for cutting and patching.

Refer to other Sections for specific requirements and limitations applicable to cutting and patching individual parts of the Work.

Demolition of selected portions for alterations is included in Section "Selective Demolition."

#### QUALITY ASSURANCE

Requirements for Structural Work: Do not cut and patch structural elements in a manner that would reduce their load-carrying capacity or load-deflection ratio.

Obtain approval of cutting and patching before cutting:

Foundation construction.

Bearing and retaining walls.

Structural concrete.

Structural steel.

Lintels.

Structural decking.

Miscellaneous structural metals.

Equipment supports.

Piping, ductwork, vessels and equipment.

Operational and Safety Limitations: Do not cut and patch operating elements or safety related components in a manner that would result in reducing their capacity to perform as intended, or result in increased maintenance, or decreased operational life or safety.

Visual Requirements: Do not cut and patch construction exposed on the exterior or in occupied spaces, in a manner that would, in the Architect's opinion, reduce the building's aesthetic qualities, or result in visual evidence of cutting and patching. Remove and replace Work cut and patched in a visually unsatisfactory manner.

### PART 2 - PRODUCTS

#### MATERIALS

Use materials that are identical to existing materials. If identical materials are not available or cannot be used where exposed surfaces are involved, use materials that match existing adjacent surfaces to the fullest extent possible with regard to visual effect. Use materials whose installed performance will equal or surpass that of existing materials.

## PART 3 - EXECUTION

### INSPECTION

Before cutting existing surfaces, examine surfaces to be cut and patched and conditions under which cutting and patching is to be performed. Take corrective action before proceeding, if unsafe or unsatisfactory conditions are encountered.

### PREPARATION

Temporary Support: Provide temporary support of Work to be cut.

Protection: Protect existing construction during cutting and patching to prevent damage. Provide protection from adverse weather conditions for portions of the Project that might be exposed during cutting and patching operations.

Avoid interference with use of adjoining areas or interruption of free passage to adjoining areas.

Take all precautions necessary to avoid cutting existing pipe, conduit or ductwork serving the building, but scheduled to be removed or relocated until provisions have been made to bypass them.

### PERFORMANCE

General: Employ skilled workmen to perform cutting and patching. Proceed with cutting and patching at the earliest feasible time and complete without delay.

Cut existing construction to provide for installation of other components or performance of other construction activities and the subsequent fitting and patching required to restore surfaces to their original condition.

Cutting: Cut existing construction using methods least likely to damage elements to be retained or adjoining construction. Where possible review proposed procedures with the original installer; comply with the original installer's recommendations.

In general, where cutting is required use hand or small power tools designed for sawing or grinding, not hammering and chopping. Cut holes and slots neatly to size required with minimum disturbance of adjacent surfaces. Temporarily cover openings when not in use.

To avoid marring existing finished surfaces, cut or drill from the exposed or finished side into concealed surfaces.

Cut through concrete and masonry using a cutting machine such as a carborundum saw or diamond core drill.

Comply with requirements of applicable Sections of Division-2 where cutting and patching requires excavating and backfilling.

By-pass utility services such as pipe or conduit, before cutting, where services are shown or required to be removed, relocated or abandoned. Cut-off pipe or conduit in walls or partitions to be removed. Cap, valve or plug and seal the remaining portion of pipe or conduit to prevent entrance of moisture or other foreign matter after by-passing and cutting.

Patching: Patch with durable seams that are as invisible as possible. Comply with specified tolerances.

Where feasible, inspect and test patched areas to demonstrate integrity of the installation.

Restore exposed finishes of patched areas and extend finish restoration into retained adjoining construction in a manner that will eliminate evidence of patching and refinishing.

Where removal of walls or partitions extends one finished area into another, patch and repair floor and wall surfaces in the new space to provide an even surface of uniform color and appearance. Remove existing floor and wall coverings and replace with new materials, if necessary to achieve uniform color and appearance.

Where patching occurs in a smooth painted surface, extend final paint coat over entire unbroken surface containing the patch, after the patched area has received primer and second coat.

### CLEANING

Thoroughly clean areas and spaces where cutting and patching is performed or used as access. Remove completely paint, mortar, oils, putty and items of similar nature. Thoroughly clean piping, conduit and similar features before painting or other finishing is applied. Restore damaged pipe covering to its original condition.

END OF SECTION 01045

SECTION 02070 – SELECTIVE DEMOLITION

PART 1 - GENERAL:

RELATED-DOCUMENTS:

Drawings and general provisions of Contract, including General and Supplementary General Provisions, Special Conditions and Division-1 Specification sections, apply to work of this section.

DESCRIPTION-OF WORK:

Extent of selective demolition work is indicated on drawings.

Types-of Selective Demolition Work: Demolition requires the selective removal and subsequent offsite disposal of the following:

Portions of building, including but not limited to precast concrete panels, stucco soffits (if needed), sealant, etc., indicated on drawings and as required to accommodate new construction.

Removal and protection of existing fixtures and equipment items indicated "salvage".

JOB CONDITIONS:

Occupancy: Owner will be continuously occupying areas of the building immediately adjacent to areas of selective demolition. Conduct selective demolition work in manner that will minimize need for disruption of Owner's normal operations. Provide minimum of 72 hours advance notice to Owner of demolition activities which will severely impact Owner's normal operations.

Condition of Structures: Owner assumes no responsibility for actual condition of items or structures to be demolished.

Conditions existing at time of commencement of contract will be maintained by Owner insofar as practicable. However, variations within structure may occur by Owner's removal and salvage operations prior to start of selective demolition work.

Partial Demolition and Removal: Items indicated to be removed but of salvable value to Contractor may be removed from structure as work progresses. Transport salvaged items from site as they are removed.

Storage or sale of removed items on site will not be permitted.

Protections: Provide temporary barricades and other forms of protection as required to protect Owner's personnel and general public from injury due to selective demolition work.

Provide protective measures as required to provide free and safe passage of Owner's personnel and general public to and from occupied portions of building, including but not limited to the exterior perimeter areas.

Protect from damage existing finish work that is to remain in place and becomes exposed during demolition operations.

Protect floors with suitable coverings when necessary.

Provide temporary weather protection during interval between demolition and removal of existing construction on exterior surfaces, and installation of new construction to insure that no water leakage or damage occurs to structure or interior areas of existing building.

Remove protections at completion of work.

Damages: Promptly repair damages caused to adjacent facilities by demolition work at no cost to Owner.

Traffic: Conduct selective demolition operations and debris removal in a manner to ensure minimum interference with roads, streets, walks, and other adjacent occupied or used facilities.

Do not close, block or otherwise obstruct streets, walks or other occupied or used facilities without written permission from authorities having jurisdiction. Provide alternate routes around closed or obstructed traffic ways if required by governing regulations.

Explosives: Use of explosives will not be permitted.

Utility Services: Maintain existing utilities indicated to remain, keep in service, and protect against damage during demolition operations.

Do not interrupt existing utilities serving occupied or used facilities, except when authorized in writing by authorities having jurisdiction. Provide temporary services during interruptions to existing utilities, as acceptable to governing authorities.

Environmental Controls: Use water sprinkling, temporary enclosures, and other suitable methods to limit dust and dirt rising and scattering in air to lowest practical level. Comply with governing regulations pertaining to environmental protection.

Do not use water when it may create hazardous or objectionable conditions such as ice, flooding, and pollution.

PART 2 - PRODUCTS (Not Applicable).

PART 3 - EXECUTION

INSPECTION:

Prior to commencement of selective demolition work, inspect areas in which work will be performed. Photograph existing conditions to structure surfaces, equipment or to surrounding properties which could be misconstrued as damage resulting from selective demolition work; file with Owner's Representative prior to starting work.

PREPARATION:

Provide interior and exterior shoring, bracing, or support to prevent movement, settlement or collapse of structures to be demolished and adjacent facilities to remain.

Cease operations and notify the Owner's Representative immediately if safety of structure appears to be endangered. Take precautions to support structure until determination is made for continuing operations.

DEMOLITION:

Perform selective demolition work in a systematic manner. Use such methods as required to complete work indicated on Drawings in accordance with demolition schedule and governing regulations.

Provide services for effective air and water pollution controls as required by local authorities having jurisdiction.

If unanticipated mechanical, electrical or structural elements which conflict with intended function or design are encountered, investigate and measure both nature and extent of the conflict. Submit report to Owner's Representative in written, accurate detail. Pending receipt of directive from Owner's Representative rearrange selective demolition schedule as necessary to continue overall job progress without delay.

SALVAGE MATERIALS:

Salvage Items: Where indicated on Drawings as "Salvage-Deliver to Owner", carefully remove indicated items, clean, store and turn over to Owner and obtain receipt.

Historic artifacts, including cornerstones and their contents, commemorative plaques and tablets, antiques, and other articles of historic significance remain the property of the Owner. Notify Owner's Representative if such items are encountered and obtain acceptance regarding method of removal and salvage for Owner.

DISPOSAL OF DEMOLISHED MATERIALS:

Remove debris, rubbish and other materials resulting from demolition operations from building site. Transport and legally dispose of materials off site.

If hazardous materials are encountered during demolition operations, comply with applicable regulations, laws, and ordinances concerning removal, handling and protection against exposure or environmental pollution.

Burning of removed materials is not permitted on project site.

CLEAN-UP AND REPAIR:

Upon completion of demolition work, remove tools, equipment and demolished materials from site. Remove protections and leave interior areas broom clean.

Repair demolition performed in excess of that required. Return structures and surfaces to remain to condition existing prior to commencement of selective demolition work. Repair adjacent construction or surfaces soiled or damaged by selective demolition work.

END OF SECTION 02070

SECTION 03312 – CONCRETE REPAIR

PART 1: GENERAL

1.00 RELATED DOCUMENTS: Drawings and General Provisions of Contract, including General and Supplementary General Provisions, Special Conditions and Division 1 Sections, apply to the work of this section.

1.01 SUMMARY

- A. The types of repairs required are illustrated by the Drawings and described within the Specifications. All formed and / or excavated areas shall be inspected prior to placement.
- B. Compensation for unit priced work shall be based on field-measured quantities pro-rated for average depth or equivalent volume of formed space.
- C. Related Sections:
  - 1. Section 03450: Precast Architectural Concrete Panels.
  - 2. Section 07570: Pedestrian Traffic Bearing Membrane.
  - 3. Section 07900: Joint Sealant.
  - 4. Section 09220: Metal Framing, Lathing and Stucco.
  - 5. Section 09900: Exterior Coatings.

1.02 REFERENCES

- A. Comply with provisions of the most recent edition of the following codes, specifications and standards, except where more stringent requirements are shown or specified.
- B. ACI 301: Specifications for Structural Concrete for Buildings; American Concrete Institute.
- C. ACI 318: Building Code Requirements for Reinforced Concrete; American Concrete Institute.
- D. ACI 347R: Guide to Formwork for Concrete; American Concrete Institute.
- E. ASTM A-615: Standard Specification for Deformed and Plain Billet-Steel Bars for Concrete Reinforcement.
- F. ASTM C-881: Standard Specification for Epoxy-Resin-Base Bonding Systems for Concrete.
- G. ASTM C-31: Standard Practice for Making and Curing Concrete Test Specimens in the Field.
- H. ASTM C-33: Standard Specification for Concrete Aggregates.
- I. ASTM C-39: Standard Test Method for Compressive Strength of Cylindrical Concrete Specimens.
- J. ASTM C-172: Standard Practice for Sampling Freshly Mixed Concrete.
- K. SSPC: Steel Structures Painting Council Guidelines for Surface Preparation.

- L. NACE: National Association of Corrosion Engineers Guidelines.

### 1.03 QUALITY ASSURANCE

- A. Comply with the "Guide for Surface Preparation for the Repair of Deteriorated Concrete Resulting from Reinforcing Steel Corrosion" (*Guideline No. 03730*), published by the International Concrete Repair Institute, 1323 Shepard Drive, Suite 'D', Sterling, Virginia 20164-4428 - Copyright 1995.
- B. Apply all repair materials in accordance with the manufacturer's recommendations for storage, preparation, mixing, placement and curing. CONTRACTOR to coordinate with manufacturer's representative to approve field mock up for initial placement of each type of repair. Provide a (5) five year material warranty from the manufacturer effective from the date of substantial completion. Contractor shall warranty workmanship for one year.

## PART 2: PRODUCTS

### 2.01 ACCEPTABLE MANUFACTURERS

- A. Refer to the Concrete Repair Material Schedule and Concrete Wall Face Repair Detail at the end of this Section indicating specific materials for each type of application per the following manufacturers:
  - 1. **BASF Building Systems.**
  - 2. **Sika Corporation.**
  - 3. **Euclid Chemical Company.**
  - 4. **Sto Corporation.**
- B. Substitutions All submittals or requests for substitution must be made in writing in accordance with the General Provisions with supporting technical data sheets indicating equal or better performance attached.

### 2.02 GENERAL CONDITIONS

- A. CONTRACTOR is responsible for ensuring compatibility of finished repair areas and subsequent coatings or finishes to be applied.
- B. Zinc rich rebar primers are not allowed.
- C. Single Source Responsibility: Maintain same manufacturer for all cement based repair mortars and rebar coating / bonding agents.

### 2.03 REINFORCING MATERIALS

- A. Reinforcing Steel: Shall conform to "Grade 60" deformed bars, free from oil, scale and rust, complying with ASTM A-615 placed in accordance with the American Concrete Institute Standard Specifications and Details. Sizes of new bars shall match diameter of existing where required.

- B. Chemical Anchors: Shall be a two-part cartridge system such as "HIT-HY-150" as manufactured by **Hilti** or equal for use in setting reinforcing bar dowels where directed in field by OWNER'S REPRESENTATIVE.
- C. Mechanical Connections: Shall be achieved using devices comprised of a steel sleeve with internal wedge, which is installed by tightening cone point screws until the heads shear off upon reaching a prescribed torque such as "ZAP Screwlock" couplers manufactured by **Barsplice Products, Inc** or equal.

PART 3: EXECUTION

3.01 REMOVAL GEOMETRY

- A. CONTRACTOR shall layout perimeters of all unsound concrete areas and precast panel connections to be excavated with marking paint per the attached Drawings and request TRC Worldwide Engineering and/or Owner's Representative to field verify prior to commencing demolition.
- B. Saw cut along edges of excavated areas, a maximum depth of ½ inch. Adjust saw depth to avoid cutting into reinforcing. Edges of excavated areas adjacent to existing concrete to remain shall be cut in straight lined regular shaped patterns.
- C. Excavate and remove unsound concrete where directed in field by OWNER'S REPRESENTATIVE. Maximum size chipping hammers shall be limited to 30 pounds to achieve a 1/8-inch minimum fractured aggregate profile conforming to **ICRI CSP-7**.
- D. Precast panel connections shall be excavated uniformly to an average depth of 2" exposing the embedded steel plates. CONTRACTOR shall then request TRC Worldwide Engineering and/or OWNER'S REPRESENTATIVE to document the condition and determine allowable reuse to receive new precast panel connections.
- E. All excavations resulting in exposed reinforcing steel shall be chipped to achieve ¾" clearance behind the backside of every bar.

3.02 SURFACE PREPARATION

- A. All exposed reinforcing steel and embed plates shall be abrasively cleaned free of bond inhibiting corrosion by sandblasting around the entire circumference of each bar using oil-free compressed air to achieve a near white metal profile in accordance with **SSPC SP-10 / NACE 2**.
- B. All cleaned reinforcing steel and embed plates shall receive anti-corrosion and bonding agent in two coats to achieve total thickness required by the manufacturer's recommendations.
- C. All existing concrete surfaces to receive new concrete or repair mortar shall receive a scrub coat and be maintained in a surface saturated dry (SSD) condition up to time of placement or be coated with bonding agent maintained in a tacky condition.
- D. Anti-corrosion and bonding agents may be applied in one coat on roughened concrete profiles in lieu of scrub coats.

- E. Forms and excavated concrete areas shall be kept clean, free of debris and deposits of glistening or standing water.

### 3.03 REINFORCING DETAILS

- A. Reinforcing bars that exhibit 20% or greater loss of the gross bar section shall be spliced to achieve (48) bar diameter overlap in both directions.
- B. Chemically anchored dowels to achieve a minimum embedment of (12) bar diameters beyond bearing face at ends of spans.
- C. Diminished bar sections to be replaced shall cut off where clean steel is reached and the bar end to remain shall be chipped clear all around a minimum distance to receive 50% of the overall mechanical splice coupler length.
- D. Splice couplers shall be slid onto cut ends of existing bars to refusal by centering pin and new bar extensions shall be slid into coupler to same extent. Set screws shall then be tightened until the hex heads shear off at the prescribed torque.

### 3.04 MIXING AND PLACEMENT

- A. Micro-concrete and repair mortars shall be mixed according to the manufacturer's instructions using an appropriate mixer or a low speed drill and mixing paddle in an acceptable sized container.
- B. For field extended mixes, coarse aggregate shall be added last, once a lump free homogenous mixture has been achieved. Supplemental aggregate shall be pre-conditioned per manufacturer's recommendations to avoid absorption of free moisture.
- C. At all formed areas, the CONTRACTOR shall consolidate the concrete during placement to remove entrapped air and evenly distribute the cement paste by means of external vibration from below or dipping wands into grout and vent holes from above.
- D. Place repair mortars within allowable "open time" of anti-corrosion and bonding agents as shown of material schedule or before drying of slurry coat.
- E. Screed all overlays and hand placements from the center of an area working outward toward the saw cut perimeters to promote positive adhesion and keying.

### 3.05 FINISHING & CURING

- A. Finish all surface repairs and overlays by power or hand steel trowel followed by soft hair broom to obtain a light texture.
- B. Moist cure repair overlays with wet burlap in accordance with manufacturer's recommendations for particular material.
- C. The use of film forming curing compounds shall be allowed only when dried residue is ground off the finished surface by abrasive means after final cure.

### 3.06 LINE ITEM COMPENSATION

- A. All (4) vertical surface repairs at end connections to be chipped open at all (16) upper precast panels to be replaced shall be included as a lump sum in the Base Bid.
- B. Continuous 4" x 4" grouted keyways along outer balcony edges to be chipped open at all (15) lower precast panels to be replaced shall be included as a lump sum in the Base Bid.
- C. Vertical Surface Repairs are based on 2-½" average depth per excavated Square Foot up to an allowance of 109 Square Feet for which the cost shall be determined by the bidder and included in the base bid. Upon completion of the repairs, reconciliation of actual quantities performed shall be added or deducted on a unit price basis. Coordinate with Section 01026-unit prices.
- D. It shall be the CONTRACTOR'S responsibility to inform the OWNER'S REPRESENTATIVE in writing of any quantities in excess of those stipulated for the Base Bids within (3) calendar days of such finding.

### 3.07 QUALITY CONTROL TESTING

- A. CONTRACTOR shall provide for independent lab to perform tests and submit reports. Labs must be C.M.E.C. (Concrete Materials Engineering Council) accredited.
- B. Extended Mixes:
  - 1. Sample Size: 3-inch diameter x 6-inch high cylinders.
  - 2. Compressive Strength Tests: one set of (4) cylinders for initial placement; one specimen tested at (3) days; one specimen tested at (7) days; one specimen tested at (14) days; and one specimen tested at (28) days.
- C. Neat Mixes:
  - 1. Sample Size: 2-inch x 2-inch x 2-inch cubes.
  - 2. Compressive Strength Tests: one set of (4) cubes for initial placement; one specimen tested at (3) days; one specimen tested at (7) days; one specimen tested at (14) days; and one specimen tested at (28) days.
- D. CONTRACTOR to notify testing lab at least 24 hours prior to intended time of concrete placement.
- E. Test results shall be reported in writing to OWNER'S REPRESENTATIVE within (24) hours after tests. Tests shall contain product identification, date of placement, name of lab, compressive breaking strengths and types of break for 3-day, 7-day, 14-day and 28-day tests.

**CITY OF TAMPA FIRE STATION NO. 1**

Contract 11-C-00025; Fire Station No. 1  
Precast Panel Improvements  
PW5964

<b>CONCRETE REPAIR MATERIAL SCHEDULE</b>				
<b>Application Type</b>	<b>BASF</b>	<b>SIKA</b>	<b>EUCLID</b>	<b>STO</b>
Pumpable Micro-Concrete (7-Day Compressive Strength)	<b>LA40</b> (5,000 psi)	<b>Sikacrete 211 SCC</b> (6,000 psi)	<b>Tamms Form &amp; Pour</b> (6,500 psi)	<b>CR311CI</b> (4,800 psi)
Pourable Extended Concrete (7-Day Compressive Strength)	<b>LA40 PMAC</b> (5,300 psi)	<b>Sikacrete 211</b> (4,500 psi)	<b>EUCO RMC</b> (5,065 psi)	<b>CR311CIX</b> (4,800 psi)
Non Sag Mortar (Maximum Lift)	<b>Emaco R350 CI</b> (2.75")	<b>SikaRepair SHB</b> (3" Vert. / 1.5" O.H.)	<b>Verticoat Supreme</b> (2")	<b>CR702CI</b> (2")
Anti-Corrosion/Bonding Agent (Open Time @ 75°F)	<b>Emaco P24</b> (6 Hours)	<b>Armatec 110</b> (6 to 12 Hours)	<b>Duralprep A.C.</b> (1 to 24 Hours)	<b>CR246</b> (24 Hours)

## CONCRETE SPALL REPAIR AT WALLS

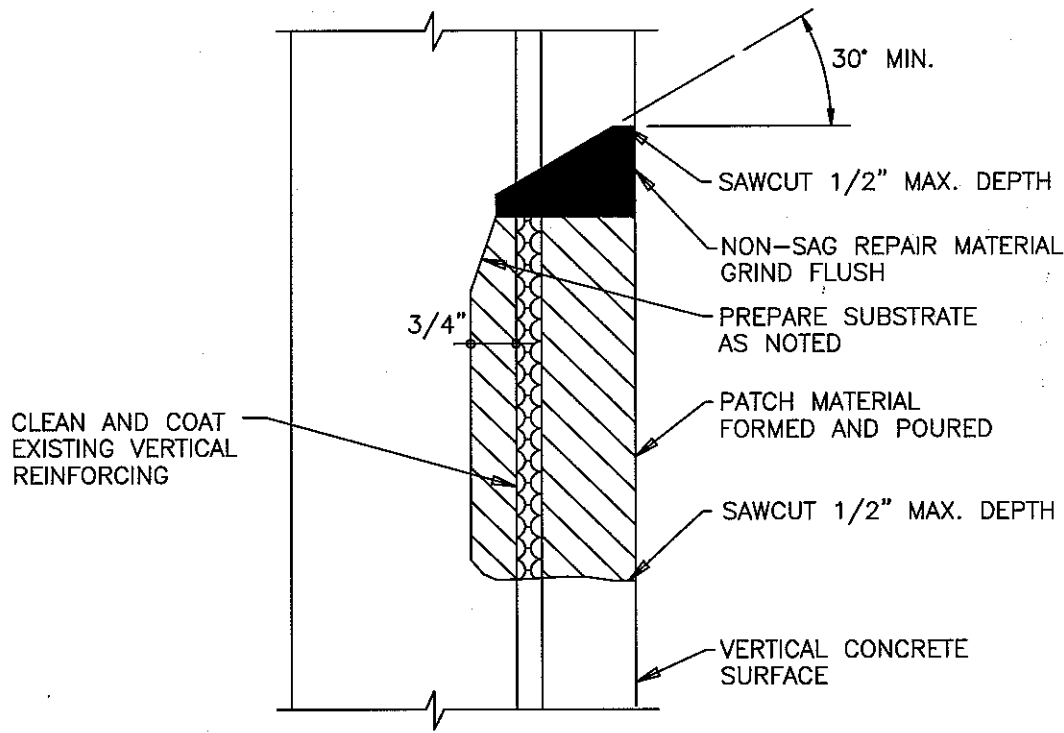

### VERTICAL APPLICATION

#### GENERAL PREPARATION:

SAWCUT EDGE OF EFFECTED AREA USING A STRAIGHT EDGED REGULAR SHAPED PATTERN. CHIP ALL LOOSE AND DETERIORATED CONCRETE TO SOUND CONCRETE. IF PRESENT, CLEAN ALL EXPOSED STEEL AND REMOVE LOOSE RUST BY OIL FREE ABRASIVE BLAST.

COAT EXPOSED STEEL WITH ANTI-CORROSION AND BONDING AGENT PER MANUFACTURER RECOMMENDATIONS. FORM AND POUR EXCAVATED AREA USING AGGREGATE EXTENDED REPAIR MORTAR PER MANUFACTURES RECOMMENDATIONS.

PATCH NOTCHED POUR SPACE AT TOP OF REPAIR WITH NON-SAG POLYMER MODIFIED MORTAR SUITABLE FOR VERTICAL PLACEMENT. CURE PER MANUFACTURERS RECOMMENDATIONS. IF MORE THAN 20% OF REINFORCING BAR CROSS SECTIONAL AREA HAS BEEN LOST DUE TO CORROSION, CONTACT ENGINEER.

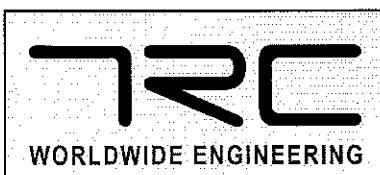

2801 Fruitville Road  
Suite 200  
Sarasota, FL 34237  
(941) 952-1717 (941) 366-7724 FAX  
C.A. No. 27322

03312-7

**CONCRETE WALL  
FACE REPAIR DETAIL**

END OF SECTION 03312

## SECTION 03450 - PRECAST ARCHITECTURAL CONCRETE PANELS

### PART 1 – GENERAL

1.00 RELATED DOCUMENTS: Drawings and General Provisions of Contract, including General and Supplementary General Provisions, Special Conditions and Division 1 Sections, apply to the work of this section.

### 1.01 SUMMARY

A. This Section includes but is not limited to: Design, fabrication, transportation, and erection of reinforced Precast Architectural Concrete structural vertical panel units at balconies and other locations indicated.

B. Related Sections:

1. Section 03312: Concrete Repair.
2. Section 07570: Pedestrian Traffic Bearing Membrane.
3. Section 07900: Joint Sealant.
4. Section 09220: Metal Framing, Lathing and Stucco.
5. Section 09900: Exterior Coatings

### 1.02 DEFINITION

Design Sample: Provide a full size sample of a precast architectural concrete panel color, finish and texture, connections, transitions, etc. to match the existing panels, on the project site (not at the fabricator's location), for the duration of the project. The sample is to be removed upon completion and acceptance. The sample is to be approved by the Owner's Representative and the Project Engineer.

### 1.03 PERFORMANCE REQUIREMENTS

A. Structural Performance: Provide architectural precast concrete units and connections capable of withstanding the following design loads within limits and under conditions indicated:

B. Design requirements:

1. Basic reinforcement requirements: Reinforce for handling/transportation loads and design loads indicated in Contract Documents.
2. Maximum deflection:
  - a. Floor panels:
    - 1) Live load: L/360.
    - 2) Dead plus live load: L/240.
  - b. Roof panels:
    - 1) Live load: L/240.
    - 2) Dead plus live load: L/180.
  - c. Wall panels; wind load: L/240.
3. Design for structures supporting Precast Architectural Concrete Panels, roof, floor, and wall panels: L/360 maximum total deflection.

1.04 SUBMITTALS

- A. Product Data: For each type of product utilized.
- B. Design Mixtures: For each precast concrete mixture. Include compressive strength and water-absorption tests.
- C. Shop Drawings: Detail fabrication and installation of architectural precast concrete units. Indicate locations, plans, elevations, dimensions, shapes, and cross sections of each unit. Indicate joints, reveals, and extent and location of each surface finish. Indicate details at adjacent building connection areas.
  - 1. Comprehensive engineering analysis signed and sealed by the qualified professional engineer responsible for its preparation. Show governing panel types, connections, and types of reinforcement, including special reinforcement. Indicate location, type, magnitude, and direction of loads imposed on the building structural frame from architectural precast concrete.
- D. Samples: For each type of finish indicated on exposed surfaces of architectural precast concrete units illustrating full range of fluting, finish, color, and texture variations expected; to match existing panels.
- E. Welding certificates.
- F. Material test reports: For aggregates.
- G. Material Certificates: Signed by manufacturers:
- H. Field quality-control test reports.

1.05 QUALITY ASSURANCE

- A. Fabricator Qualifications: A firm that assumes responsibility for engineering architectural precast concrete units to comply with performance requirements. This responsibility includes preparation of Shop Drawings and comprehensive engineering analysis by a qualified professional engineer.
  - 1. Participates in PCI's plant certification program at time of bidding and is designated a PCI-certified plant for Group A, Category A1 - Architectural Cladding and Load Bearing Units or participates in APA's "Plant Certification Program for Production of Architectural Precast Concrete Products" and is designated an APA-certified plant.
- B. Design Standards: Comply with ACI 318 (ACI 318M) and design recommendations of PCI MNL 120, "PCI Design Handbook - Precast and Prestressed Concrete," applicable to types of architectural precast concrete units indicated.
- C. Quality-Control Standard: For manufacturing procedures and testing requirements, quality-control recommendations, and dimensional tolerances for types of units

required, comply with PCI MNL 117, "Manual for Quality Control for Plants and Production of Architectural Precast Concrete Products."

- D. Welding: Qualify procedures and personnel according to AWS D1.1/D.1.1M, "Structural Welding Code - Steel"; and AWS D1.4, "Structural Welding Code - Reinforcing Steel."
- E. Sample Panels: After the full size sample approval and before fabricating architectural precast concrete units, produce a minimum of (1) one sample panels for review by Owner's Representative and the Project Engineer. Incorporate full-scale details of architectural features, fluting, finishes, textures, connections and transitions in sample panels. See definition 1.02

## PART 2 - PRODUCTS

### 2.01 REINFORCING MATERIALS

- A. Reinforcing Bars: ASTM A 615/A 615M, Grade 60, deformed.
- B. Low-Alloy-Steel Reinforcing Bars: ASTM A 706/A 706M, deformed.
- C. Plain-Steel Welded Wire Reinforcement: ASTM A 185, fabricated from galvanized steel wire into flat sheets.
- D. Deformed-Steel Welded Wire Reinforcement: ASTM A 497/A 497M, flat sheet.
- E. Supports: Suspend reinforcement from back of mold or use bolsters, chairs, spacers, and other devices for spacing, supporting, and fastening reinforcing bars and welded wire reinforcement in place according to PCI MNL 117.
- F. Prestressing Strand: ASTM A 416/A 416M, Grade 270, uncoated, 7-wire, low-relaxation strand.
  - 1. Coat unbonded post-tensioning strand with corrosion inhibitor passing ASTM D 1743 and sheath with polypropylene tendon sheathing. Include anchorage devices and coupler assemblies.

### 2.02 CONCRETE MATERIALS

- A. Portland Cement: ASTM C 150, Type I or Type III, gray, unless otherwise indicated.
  - 1. For surfaces exposed to view in finished structure, mix gray with white cement, of same type, brand, and mill source.
- B. Supplementary Cementitious Materials:
  - 1. Fly Ash: ASTM C 618, Class C or F, with maximum loss on ignition of 3 percent.
  - 2. Metakaolin Admixture: ASTM C 618, Class N.

3. Silica Fume Admixture: ASTM C 1240, with optional chemical and physical requirement.
  4. Ground Granulated Blast-Furnace Slag: ASTM C 989, Grade 100 or 120.
- C. Normal-Weight Aggregates: Except as modified by PCI MNL 117, ASTM C 33, with coarse aggregates complying with Class 5S. Stockpile fine and coarse aggregates for each type of exposed finish from a single source (pit or quarry) for Project.
1. Face-Mixture-Coarse Aggregates: Selected, hard, and durable; free of material that reacts with cement or causes staining; to match selected finish sample.
  2. Face-Mixture-Fine Aggregates: Selected, natural or manufactured sand of same material as coarse aggregate, unless otherwise approved by Architect.
- D. Coloring Admixture: ASTM C 979, synthetic or natural mineral-oxide pigments or colored water-reducing admixtures, temperature stable, and nonfading.
- E. Air-Entraining Admixture: ASTM C 260, certified by manufacturer to be compatible with other required admixtures.
- F. Chemical Admixtures: Certified by manufacturer to be compatible with other admixtures and to not contain calcium chloride or more than 0.15 percent chloride ions or other salts by weight of admixture.

## 2.03 STEEL CONNECTION MATERIALS

- A. Carbon-Steel Shapes and Plates: ASTM A 36/A 36M.
- B. Carbon-Steel Headed Studs: ASTM A 108, AISI 1018 through AISI 1020, cold finished, AWS D1.1/D1.1M, Type A or B, with arc shields and with minimum mechanical properties of PCI MNL 117, Table 3.2.3.
- C. Carbon-Steel Plate: ASTM A 283/A 283M.
- D. Malleable Iron Castings: ASTM A 47/A 47M.
- E. Carbon-Steel Castings: ASTM A 27/A 27M, Grade 60-30.
- F. High-Strength, Low-Alloy Structural Steel: ASTM A 572/A 572M.
- G. Carbon-Steel Structural Tubing: ASTM A 500, Grade B.
- G. Wrought Carbon-Steel Bars: ASTM A 675/A 675M, Grade 65.
- H. Deformed-Steel Wire or Bar Anchors: ASTM A 496 or ASTM A 706/A 706M.
- I. Carbon-Steel Bolts and Studs: ASTM A 307, Grade A; carbon-steel, hex-head bolts and studs; carbon-steel nuts, ASTM A 563; and flat, unhardened steel washers, ASTM F 844.

- J. High-Strength Bolts and Nuts: ASTM A 325, Type 1, heavy hex steel structural bolts; heavy hex carbon-steel nuts, ASTM A 563; and hardened carbon-steel washers, ASTM F 436.
- K. Zinc-Coated Finish: For exterior steel items and items indicated for galvanizing, apply zinc coating by hot-dip process according to ASTM A 123/A 123M or ASTM A 153/A 153M.
  - 1. Galvanizing Repair Paint: High-zinc-dust-content paint with dry film containing not less than 94 percent zinc dust by weight, and complying with DOD-P-21035A or SSPC-Paint 20.
- L. Shop-Primed Finish: Prepare surfaces of nongalvanized steel items, except those surfaces to be embedded in concrete, according to requirements in SSPC-SP 3 and shop-apply lead- and chromate-free, rust-inhibitive primer, complying with performance requirements in MPI 79 according to SSPC-PA 1.

#### 2.04 GROUT MATERIALS

- A. Sand-Cement Grout: Portland cement, ASTM C 150, Type I, and clean, natural sand, ASTM C 144 or ASTM C 404. Mix at ratio of 1 part cement to 2-1/2 parts sand, by volume, with minimum water required for placement and hydration.
- B. Nonmetallic, Nonshrink Grout: Premixed, nonmetallic, noncorrosive, nonstaining grout containing selected silica sands, portland cement, shrinkage-compensating agents, plasticizing and water-reducing agents, complying with ASTM C 1107, Grade A for drypack and Grades B and C for flowable grout and of consistency suitable for application within a 30-minute working time.
- C. Epoxy-Resin Grout: Two-component, mineral-filled epoxy resin; ASTM C 881/C 881M, of type, grade, and class to suit requirements.
- D. Non-Sag Polymer Modified Mortar: Maximum vertical lift of 2 inches, per Section 03312.

#### 2.05 CONCRETE MIXTURES

- A. Prepare design mixtures for each type of precast concrete required.
  - 1. Limit use of fly ash and silica fume to 20 percent of portland cement by weight; limit metakaolin and silica fume to 10 percent of portland cement by weight.
- B. Design mixtures may be prepared by a qualified independent testing agency or by qualified precast plant personnel at architectural precast concrete fabricator's option.
- C. Limit water-soluble chloride ions to maximum percentage by weight of cement permitted by ACI 318 OR PCI MNL 117 when tested according to ASTM C 1218/C 1218M.

- D. Normal-Weight Concrete Mixtures: Proportion mixtures by either laboratory trial batch or field test data methods according to ACI 211.1, with materials to be used on Project, to provide normal-weight concrete with the following properties:
  - 1. Compressive Strength (28 Days): 5000 psi minimum.
- E. Water Absorption: 6 percent by weight or 14 percent by volume, tested according to PCI MNL 117.
- F. Add air-entraining admixture at manufacturer's prescribed rate to result in concrete at point of placement having an air content complying with PCI MNL 117.
- G. When included in design mixtures, add other admixtures to concrete mixtures according to manufacturer's written instructions.

## 2.06 FABRICATION

- A. Cast-in Anchors, Inserts, Plates, Angles, and Other Anchorage Hardware: Fabricate anchorage hardware with sufficient anchorage and embedment to comply with design requirements. Accurately position for attachment of loose hardware, and secure in place during precasting operations. Locate anchorage hardware where it does not affect position of main reinforcement or concrete placement.
  - 1. Weld headed studs and deformed bar anchors used for anchorage according to AWS D1.1/D1.1M and AWS C5.4, "Recommended Practices for Stud Welding."
- B. Furnish loose hardware items including steel plates, clip angles, seat angles, anchors, dowels, cramps, hangers, and other hardware shapes for securing architectural precast concrete units to supporting and adjacent construction.
- C. Cast-in flutes, slots, holes, and other accessories in architectural precast concrete units as indicated on the Contract Drawings, to match existing panels.
- D. Reinforcement: Comply with recommendations in PCI MNL 117 for fabricating, placing, and supporting reinforcement.
- E. Reinforce architectural precast concrete units to resist handling, transportation, and erection stresses.
- F. Prestress tendons for architectural precast concrete units by either pretensioning or post-tensioning methods. Comply with PCI MNL 117.
- G. Comply with requirements in PCI MNL 117 and requirements in this Section for measuring, mixing, transporting, and placing concrete. After concrete batching, no additional water may be added.
- H. Place face mixture to a minimum thickness after consolidation of the greater of 1 inch (25 mm) or 1.5 times the maximum aggregate size, but not less than the minimum reinforcing cover specified.

- I. Place concrete in a continuous operation to prevent seams or planes of weakness from forming in precast concrete units.
  - 1. Place backup concrete mixture to ensure bond with face-mixture concrete.
- J. Thoroughly consolidate placed concrete by internal and external vibration without dislocating or damaging reinforcement and built-in items, and minimize pour lines, honeycombing, or entrapped air on surfaces. Use equipment and procedures complying with PCI MNL 117.
  - 1. Place self-consolidating concrete without vibration according to PCI TR-6, "Interim Guidelines for the Use of Self-Consolidating Concrete in Precast/Prestressed Concrete Institute Member Plants."
- K. Comply with PCI MNL 117 for hot- and cold-weather concrete placement.
- L. Identify pickup points of architectural precast concrete units and orientation in structure with permanent markings, complying with markings indicated on Shop Drawings. Imprint or permanently mark casting date on each architectural precast concrete unit on a surface that will not show in finished structure.
- M. Cure concrete, according to requirements in PCI MNL 117, by moisture retention without heat or by accelerated heat curing using low-pressure live steam or radiant heat and moisture. Cure units until compressive strength is high enough to ensure that stripping does not have an effect on performance or appearance of final product.
- N. Discard and replace architectural precast concrete units that do not comply with requirements, including structural, manufacturing tolerance, and appearance, unless repairs meet requirements in PCI MNL 117 and the Owner's Representative and Project Engineer approval.
- O. Top of panels are to be sloped for drainage.

## 2.07 FABRICATION TOLERANCES

- A. Fabricate architectural precast concrete units straight and true to size and shape with exposed edges and corners precise and true so each finished panel complies with PCI MNL 117 product tolerances as well as position tolerances for cast-in items.

## 2.08 FINISHES

- A. Panel faces shall be free of joint marks, grain, and other obvious defects. Corners, including false joints shall be uniform, straight, and sharp. Finish exposed-face surfaces of architectural precast concrete units to match approved sample panels and as follows:
  - 1. Design Sample: to match existing.

2. PCI's "Architectural Precast Concrete - Color and Texture Selection Guide," of plate numbers indicated.
3. As-Cast Surface Finish: Provide surfaces free of pockets, sand streaks, and honeycombs.
4. Textured-Surface Finish: Impart by form liners or inserts to provide surfaces free of pockets, streaks, and honeycombs, with uniform color and texture.
5. Bushhammer Finish: Use power or hand tools to remove matrix and fracture coarse aggregates.
6. Exposed-Aggregate Finish: Use chemical retarding agents applied to concrete forms and washing and brushing procedures to expose aggregate and surrounding matrix surfaces after form removal.
7. Abrasive-Blast Finish: Use abrasive grit, equipment, application techniques, and cleaning procedures to expose aggregate and surrounding matrix surfaces.
8. Acid-Etched Finish: Use acid and hot-water solution, equipment, application techniques, and cleaning procedures to expose aggregate and surrounding matrix surfaces. Protect hardware, connections, and insulation from acid attack.
9. Honed Finish: Use continuous mechanical abrasion with fine grit, followed by filling and rubbing procedures.
10. Polished Finish: Use continuous mechanical abrasion with fine grit, followed by filling and rubbing procedures.
11. Sand-Embedment Finish: Use selected stones placed in a sand bed in bottom of mold, with sand removed after curing.

- B. Finish exposed top, bottom and back surfaces of architectural precast concrete units to match the smooth (non-fluted) portion of the face-surface finish.

## 2.09 SOURCE QUALITY CONTROL

- A. Quality-Control Testing: Test and inspect precast concrete according to PCI MNL 117 requirements. If using self-consolidating concrete, also test and inspect according to PCI TR-6, "Interim Guidelines for the Use of Self-Consolidating Concrete in Precast/Prestressed Concrete Institute Member Plants."
- B. Contractor will employ an independent testing agency to evaluate architectural precast concrete fabricator's quality-control and testing methods.

## PART 3 - EXECUTION

### 3.01 INSTALLATION

- A. Install clips, hangers, bearing pads, and other accessories required for connecting architectural precast concrete units to supporting members and backup materials.
- B. Erect architectural precast concrete level, plumb, and square within specified allowable tolerances. Provide temporary supports and bracing as required to maintain position, stability, and alignment as units are being permanently connected.

1. Maintain horizontal and vertical joint alignment and uniform joint width as erection progresses.
  2. Unless otherwise indicated, provide for uniform joint widths of 3/4 inch (19 mm).
- C. Connect architectural precast concrete units in position by bolting, welding, grouting, or as otherwise indicated on Shop Drawings. Remove temporary shims, wedges, and spacers as soon as practical after connecting and grouting are completed.
- D. Welding: Comply with applicable AWS D1.1/D1.1M and AWS D1.4 for welding, welding electrodes, appearance, quality of welds, and methods used in correcting welding work.
- E. At bolted connections, use lock washers, tack welding, or other approved means to prevent loosening of nuts after final adjustment.
- F. Grouting Connections: Grout connections where required or indicated. Retain grout in place until hard enough to support itself. Pack spaces with stiff grout material, tamping until voids are completely filled. Place grout to finish smooth, level, and plumb with adjacent concrete surfaces. Keep grouted joints damp for not less than 24 hours after initial set. Promptly remove grout material from exposed surfaces before it affects finishes or hardens.
- G. Erect architectural precast concrete units level, plumb, square, true, and in alignment without exceeding the noncumulative erection tolerances of PCI MNL 117, Appendix I.

### 3.02 FIELD QUALITY CONTROL

- A. Testing Agency: Contractor will engage a qualified testing agency to perform tests and inspections and prepare test reports.
- B. Field welds will be subject to visual inspections and nondestructive testing according to ASTM E 165 or ASTM E 709. High-strength bolted connections will be subject to inspections.
- C. Testing agency will report test results promptly and in writing to Contractor, Owner's Representative and Project Engineer.
- D. Repair or remove and replace work where tests and inspections indicate that it does not comply with specified requirements.
- E. Additional testing and inspecting, at Contractor's expense, will be performed to determine compliance of replaced or additional work with specified requirements.

### 3.03 REPAIRS

- A. Repair damaged architectural precast concrete units if permitted by Owner's Representative and the Project Engineer. The Owner's Representative and the Project Engineer reserve the right to reject repaired units that do not comply with requirements.

- B. Mix patching materials and repair units so cured patches blend with color, texture, and uniformity of adjacent exposed surfaces and show no apparent line of demarcation between original and repaired work, when viewed in typical daylight illumination from a distance of 20 feet (6 m).
- C. Prepare and repair damaged galvanized coatings with galvanizing repair paint according to ASTM A 780.
- D. Wire brush, clean, and paint damaged prime-painted components with same type of shop primer.
- E. Remove and replace damaged architectural precast concrete units when repairs do not comply with requirements.

### 3.04 CLEANING

- A. Clean surfaces of precast concrete units exposed to view.
- B. Clean mortar, plaster, fireproofing, weld slag, and other deleterious material from concrete surfaces and adjacent materials immediately.
- C. Clean exposed surfaces of precast concrete units after erection and completion of joint treatment to remove weld marks, other markings, dirt, and stains.
  - 1. Perform cleaning procedures, if necessary, according to precast concrete fabricator's recommendations. Clean soiled precast concrete surfaces with detergent and water, using stiff fiber brushes and sponges, and rinse with clean water. Protect other work from staining or damage due to cleaning operations.
  - 2. Do not use cleaning materials or processes that could change the appearance of exposed concrete finishes or damage adjacent materials.

END OF SECTION 03450

## SECTION 05720 – ALUMINUM RAILINGS

### PART 1 – GENERAL

1.00 RELATED DOCUMENTS: Drawings and General Provisions of Contract, including General and Supplementary General Provisions, Special Conditions and Division 1 Sections, apply to the work of this section.

#### 1.01 SUMMARY

- A. This Section includes installation of new horizontal aluminum railings at vertical precast balcony panels at all locations necessary where balcony panels are replaced.
- B. Related Sections:
  - 1. Section 03450: Precast Architectural Concrete Panels.
  - 2. Section 05720: Aluminum Railing

#### 1.02 REFERENCES

- A. Current edition of Florida Building Code in force with applicable revisions and current edition of NFPA 101 Life Safety Code.
- B. Comply with provisions of the codes, specifications and standards, except where more stringent requirements are shown or specified.
- C. AAMA: 603.8-85 Voluntary Performance Requirements and Test Procedures for Pigmented Organic Coatings Extruded Aluminum.
- D. ASTM:
  - 1. B209 - Aluminum and Aluminum-Alloy Sheet and Plate.
  - 2. B210 - Aluminum-Alloy Draw Seamless Tubes.
  - 3. B211 - Aluminum-Alloy Bars, Rods and Wire.
  - 4. B221 - Aluminum-Alloy Extruded Bars, Rods, Wire, Shapes and Tubes.
  - 5. B429 - Aluminum-Alloy Extruded Structural Pipe and Tube.

#### 1.03 SUBMITTALS

- A. Product Data: Manufacturer's, fabricator's and finisher's specifications and installation instructions for products. Submit complete data on electrostatic applied coatings and anodized coatings, if available.

- B. Shop Drawings: Plans, elevations and detail sections. Indicate materials, methods, and types of joinery; fasteners, anchorage and accessory items; specify finishes. Provide setting diagram and templates for anchorage.
- C. Where materials or fabrications are indicated to comply with certain design loadings include structural computations, signed and sealed by a Structural Engineer registered in the State of Florida. Include information needed for structural analysis when reviewing shop drawings.
- D. Samples: Submit one sample of railing system to coordinate with the precast panel sample complete with posts, end terminations, and connections.

#### 1.04 QUALITY ASSURANCE

- A. Take field measurements prior to preparation of shop drawings and fabrication, where possible, to ensure proper fitting of the Work; allow for adjustments and fitting where taking of field measurements before fabrication might delay the Work.
- B. Pre-assemble items in shop to greatest extent possible to minimize field splicing and assembly. Disassemble units only as necessary for shipping and handling limitations. Clearly mark units for re-assembly and coordinated installation.
- C. Provide Anodized Metal Warranty for a period of five (5) years from date of completion for each building:
  - 1. Warrant against peeling, cracking, flaking or blisters as well as chalking in excess of a numerical rating of eight as measured in accordance with ASTM D-659.
  - 2. Fade or color change in excess of five units per Hunter Color Difference shall be covered if calculated from measurements obtained by spectrophotometer or colorimeter capable of reflectance reading in accordance with ASTM D-2244. Labor shall be warranted for the first two (2) years.

### PART 2: PRODUCTS

#### 2.01 MATERIALS

- A. Provide materials which have been selected for their surface flatness, smoothness and freedom from surface blemishes where exposed to view in the finished unit. Materials that exhibit pitting, seam marks, roller marks, "oil-canning", stains, discoloration or other imperfections on the finished units will not be acceptable.

B. Aluminum:

1. Alloy and Temper: As recommended by the aluminum producer or finisher.
2. Extrusions: Alloy and temper recommended by aluminum producer or finisher for type of use and finish indicated, and with not less than the strength and durability properties specified in ASTM B221 for 6063-T5.
3. Drawn Seamless Tube: ASTM B210.

2.02 COMPONENTS

A. Guardrails:

1. Height: 42 inches above finished floor for guardrails.
2. Finish: Anodized per AAMA 612-02. Color shall be dark bronze to match existing aluminum windows and doors.
3. Components:
  - a. Rail, Post and Plates; submit shop drawings to be reviewed by the Engineer of Record and the Owner's Representative.
  - b. Connectors; all anchors are to be stainless steel as designed by the specialty engineer.
  - c. All embeds are to be set with epoxy dowel adhesive as designed by the specialty engineer.

2.03 FABRICATION

- A. Take field measurements of areas to receive new handrails prior to removal of old rails.
- B. Fit and shop assemble components for delivery to site.
- C. Fabricate components with joints tightly fitted and secured.
- D. Form tight joints with exposed connections accurately fitted with uniform reveals and spaces for sealant and joint fillers. Where cutting, welding and grinding are required for proper shop fitting and joining of the Work, restore finished to eliminate any evidence of such corrective work.
- E. Do not cut or abrade finishes which cannot be completely restored in the field. Return items with such finish to the shop for required alterations, followed by complete refinishing or provide new units at CONTRACTOR'S option.

- F. Exposed Mechanical Fastenings: Flush countersunk screws or bolts; unobtrusively located; consistent with design of component, except where specifically noted otherwise.
- G. Supply components required for anchorage of fabrications. Fabricate anchors and related components of same material and finish as fabrication, except where specifically noted otherwise.
- H. Continuously seal joined pieces by continuous welds, where applicable.
- I. Grind exposed joints flush and smooth with adjacent finish surface. Make exposed joints butt tight, flush, and hairline. Ease exposed edges to small uniform radius.
- J. Shop Finishing:
  - 1. Provide colors as selected by OWNER.
  - 2. Protect finishes on exposed surfaces from damage by application of strippable temporary protective covering prior to shipment.
  - 3. Prime concealed surfaces that will be in contact with anchoring grout and work to be built into vertical panels, with a coat of neat mixed epoxy adhesive. Do not extend coating onto exposed surfaces.

### PART 3: EXECUTION

#### 3.01 EXAMINATION

- A. Verify field conditions are acceptable and are ready to receive work.
- B. Beginning of installation means erector accepts existing conditions.

#### 3.02 INSTALLATION

- A. Install in accordance with fabricator's instructions.
- B. Install components plumb and level, accurately fitted, free from distortion or defects.
- C. Provide anchors, plates and angles required for connecting railings to precast panels. Anchor railing to precast panels.

- D. Conceal bolts and screws whenever possible. Where not concealed, use flush countersunk fastenings.
- E. Restore protective coverings which have been damaged during shipment or installation of the Work. Remove protective coverings only when there is no possibility of damage from other work yet to be performed at the same location. Retain protective coverings intact and remove simultaneously from similarly finished items to preclude non-uniform oxidation and discoloration.
- F. Touch up disfigured areas with fabricator supplied paint.

END OF SECTION 05720

SECTION 07570 – PEDESTRIAN TRAFFIC BEARING MEMBRANE

PART 1: GENERAL

1.00 RELATED DOCUMENTS: Drawings and General Provisions of Contract, including General and Supplementary General Provisions, Special Conditions and Division 1 Sections, apply to the work of this section.

1.01 RELATED REQUIREMENTS

A. Related Sections:

1. Section 03312: Concrete Repair.
2. Section 03450: Precast Architectural Concrete Panels.
3. Section 07900: Joint Sealant.
4. Section 09900: Exterior Coatings.

1.02 SUMMARY OF WORK

A. All materials, labor, equipment and tools necessary to prepare the surfaces, including cracks, joints, flashings and cove bases. Install the coatings and sealants as specified at the fifteen (15) balconies and one (1) non balcony deck including but not limited to:

1. Surface preparation.
2. Installation of a synthetic fluid applied deck coating incorporating selected aggregate to provide a waterproof membrane and a chemical and abrasion resistant non-skid traffic topping.

B. Examination of existing surfaces and verifying existing conditions.

C. Final surface preparation.

D. Provide and maintain barricades and/or traffic control at coating areas during installation and curing.

1.03 REFERENCES

A. ASTM:

1. C95 - Coatings
2. C920 - Sealants
3. E96 - Water Vapor Transmission of Materials

1.04 QUALITY ASSURANCE

A. Manufacturer approved applicator with minimum five years experience in waterproofing, installing sealant and fluid applied deck coatings; and successfully completed three projects of similar magnitude and complexity.

B. Provide a (5) five year material warranty from the manufacturer effective from the date of substantial completion. Contractor shall warranty workmanship for one year

1.05 SUBMITTALS

- A. Submit the following for review prior to start of work: Manufacturer's current specification data sheets for all products proposed for use in installation, substrate preparation requirements, requirements of adjacent or affected materials and manufacturer's standard color charts for specified system top coat.

1.06 PREINSTALLATION CONFERENCE

- A. Convene a pre-installation conference one week prior to commencing Work of this Section.
- B. Notify and require attendance of parties directly affected by Work of this Section.
- C. Review conditions of installation, installation procedures, and coordination required with related work.
- D. Proceed with work only after substrate reconstruction and preparation work has been completed.
- E. Provide a sample installation of the complete system. Approved sample installation shall serve as standard for remainder of installation.

1.07 DELIVERY AND STORAGE

- A. Deliver material to project in sealed, original packages or containers bearing name and brand of manufacturer. Each container shall have manufacturer's printed label. Non-labeled or sealed containers will not be accepted.
- B. Store materials in single place designated by the OWNER. Keep storage area neat and clean and remedy any damage thereto or to its surroundings. Cleaning rags and waste material shall be deposited in metal containers having tight covers or removed from the building each night. Every precaution shall be taken to avoid danger from fire. Provide dry chemical or carbon dioxide fire extinguisher in storage area. Allow no smoking or open containers of solvents. Store solvents in safety cans.

1.08 ENVIRONMENTAL CONDITIONS

- A. Install deck coating materials in strict accordance with all safety and weather conditions required by manufacturer's product literature or as modified by applicable rules and regulations of local, state and federal authorities having jurisdiction.
- B. Provide adequate ventilation for application and curing.
- C. Protect adjacent surfaces and materials with covering, masking, drop cloths as required to keep adjacent surfaces free of coating. Upon completion, remove protection materials and clean. Surfaces soiled or damaged by coating operations shall be cleaned or replaced at no additional cost.

PART 2: PRODUCTS

2.01 ACCEPTABLE MANUFACTURERS

- A. Refer to the Membrane Material Schedule and Pedestrian Traffic Bearing Membrane Detail at the end of this Section indicating specific materials for each type of application per the following manufacturers:
1. **BASF Building Systems Sonneborn.**
  2. **Tremco Commercial Sealants & Waterproofing.**
  3. **Carlisle Coatings & Waterproofing, Inc.**
  4. **Neogard Construction Coatings.**
- B. Substitutions All submittals or requests for substitution must be made in writing in accordance with the General Provisions with supporting technical data sheets indicating equal or better performance attached.

## 2.02 GENERAL CONDITIONS

- A. Single Source Responsibility: Maintain same manufacturer for all coatings.

## PART 3: EXECUTION

### 3.01 CONDITION OF SURFACES

- A. Before coating work is commenced, surface will be inspected and treated as necessary to remove all remnants of existing coating, laitance, loose material on deck surface, grease, oil and other contaminants which will affect bond of the membrane. Surfaces shall be left broom or vacuum clean.
- B. Repair materials must have a 28-day cure before membrane coating. Verify that curing methods used for concrete are compatible with coating system.
- C. Concrete surfaces will be visibly dry passing a 2 hour rubber mat test (no condensation) prior to application of primer. Mat shall be taped to deck on all edges.
- D. Surfaces other than structural concrete shall be prepared in accordance with the manufacturer's recommendations.
- E. Commencement of coating installation implies acceptance of substrate areas, as suitable to accept pedestrian traffic membrane system.

### 3.02 PREPARATION

- A. Thoroughly clean all surfaces to receive coating materials to bare concrete in strict accordance with manufacturer's instructions and recommendations. This shall include removing existing paint from adjacent wall bases to be detail coated.
- B. Lightly blast, or equivalent, concrete deck surfaces to remove weak surface areas. Leave surface with an equivalent light broom finish. Make sure the surface is level and smooth. Remove splatters and grind off high spots. Remove or repair defects, which will telegraph and show through the finish coating. Sandblasting or chemical abrasion will not be allowed.
- C. Protect adjacent surfaces with drop cloths or masking as required.

### 3.03 INSTALLATION

- A. Apply materials above 40°F.
- B. Materials should be installed in strict accordance with this specification and all procedures for installation will comply with recommendations of manufacturer of products being used.

### 3.04 FLASHINGS

- A. Provide gun grade integral sealant at all locations where a horizontal surface abuts a vertical surface and at all deck penetrations. Face width of tooled sealant bead to be 1 inch.
- B. At all projections through deck coatings such as posts, vents, pipes, stanchions, railings, rigidly connected wall/slab intersections and similar locations of potential slight movement, provide a 3/4" X 3/4" bead of sealant. Tool sealant to form a 1" diagonal cove face and allow to cure before coating over.

### 3.05 PRIMER AND DETAIL WORK

- A. Prime all concrete surfaces with appropriate primer as indicated by material schedule at end of this Section.
- B. Apply non-flowing type coating over all flashing to achieve dry film thickness indicated by material schedule at end of this Section. Extend coating 3" beyond flashing out onto adjacent deck surface.
- C. Unless otherwise indicated where limited by height of base, extend coating a minimum of 3" above the top of the flashing and terminate in a straight line. Use masking tape for such purposes.
- D. Rout out all cracks greater than 1/16" in width and moving cracks less than 1/16" in width to 1/2" wide by 1/4" deep. Clean out and install joint sealant as recommended by the manufacturer. Finish sealant flush with surface.
- E. Apply detail coat for a distance of 3" on each side of all cracks, grooves and control joints to cover installed sealant and achieve dry film thickness indicated by material schedule at end of this Section. Feather out the terminating edges of detail coats to prevent showing through after over coating with completed system.

### 3.06 APPLICATION OF DECK COATING SYSTEM

- A. Apply base coat at coverage rate indicated by material schedule at end of this Section to achieve wet film thickness as required the manufacturer. Allow to cure 24 hours.
- B. Apply colored topcoat at coverage rate indicated by material schedule at end of this Section to achieve wet film thickness as required the manufacturer. Immediately backroll to level while coating is still wet. Broadcast a full and complete seeding of aggregate over the entire surface at the spread rate indicated by material schedule at end of this Section. Allow to cure for 24 hours then sweep up or vacuum excess aggregate.
- C. Allow completed system to cure 72 hours before opening to foot traffic.
- D. Should weather or events interrupt the normal installation sequence and scheduling,

follow the manufacturer's recommendations related to using primers and solvents to insure proper bonding between materials.

**CITY OF TAMPA FIRE STATION NO. 1**

Contract 11-C-00025; Fire Station No. 1  
Precast Panel Improvements  
PW5964

<b>MEMBRANE MATERIAL SCHEDULE</b>				
<b>Application Type</b>	<b>SONNEBORN</b>	<b>TREMCO</b>	<b>CARLISLE</b>	<b>NEOGARD</b>
Concrete Primer (Coverage)	<b>772 VOC</b> (200-250 SF/Gal)	<b>Vulkem 171</b> (100-600 SF/Gal)	<b>CCW-557</b> (300 SF/Gal)	<b>7780/7781</b> (300 SF/Gal)
Sealant Cant (Cure Time)	<b>Sonolastic NP-2</b> (12-24 Hours)	<b>Dymeric 240 FC</b> (4-6 Hours)	<b>CCW-201</b> (8-12 Hours)	<b>70991</b> (48 Hours)
Detail Coats / Cove Bases (Dry Film Thickness)	<b>Sonoguard Base</b> (25 mils)	<b>Vulkem 350NF-R</b> (25 mils)	<b>CCW-501-T</b> (30 mils)	<b>70400 Series</b> (30 mils)
Membrane Coat (Coverage)	<b>Sonoguard Base</b> (60 SF/Gal)	<b>Vulkem 350NF-SL</b> (40 SF/Gal)	<b>CCW-501</b> (60 SF/Gal)	<b>70400 Series</b> (60 SF/Gal)
Pedestrian Wear Course (Coverage)	<b>Sonoguard Top</b> (60 SF/Gal)	<b>Vulkem 351</b> (100 SF/Gal)	<b>CCW-503</b> (100 SF/Gal)	<b>7400 Series</b> (100 SF/Gal)
Aggregate (Broadcast Rate)	<b>16-30 Rounded Silica</b> (10-15 lbs/100 SF)	<b>40-50 Mesh Silica</b> (15-18 lbs/100 SF)	<b>30-65 Mesh Silica</b> (8-10 lbs/100 SF)	<b>7992 Silica</b> (10-15 lbs/100 SF)

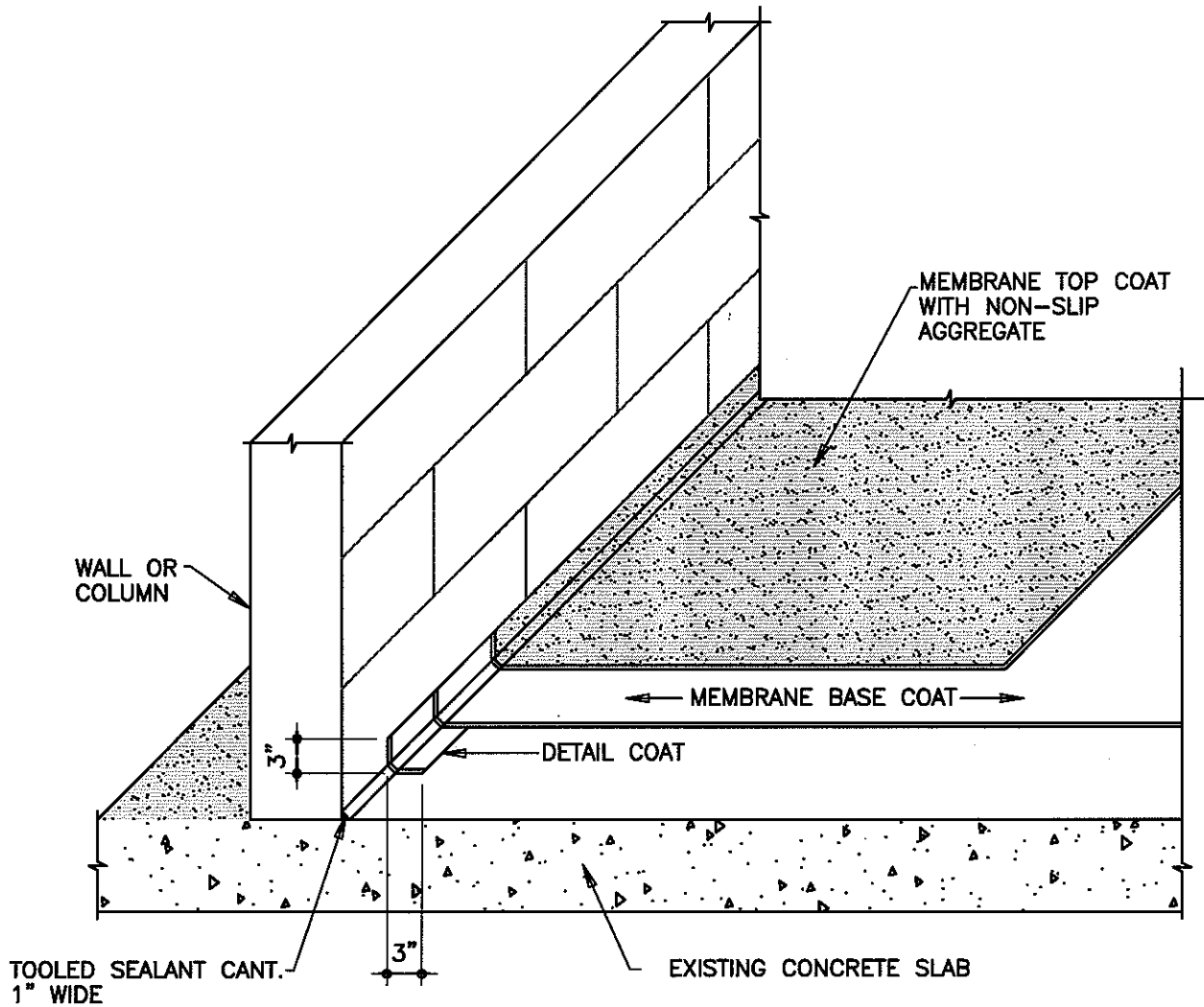

DETAIL AT COVE BASE

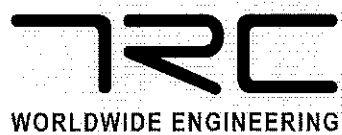

2801 Fruitville Road  
Suite 200  
Sarasota, FL 34237  
(941) 952-1717 (941) 366-7724 FAX  
C.A. No. 27322

07570-6

**PEDESTRIAN TRAFFIC BEARING  
MEMBRANE DETAIL**

END OF SECTION 07570

SECTION 07900 – JOINT SEALANT

PART 1: GENERAL

1.00 RELATED DOCUMENTS: Drawings and General Provisions of Contract, including General and Supplementary General Provisions, Special Conditions and Division 1 Sections, apply to the work of this section.

1.01 RELATED REQUIREMENTS

A. Related Sections:

1. Section 03312: Concrete Repair.
2. Section 03450: Precast Architectural Concrete Panels.
3. Section 07570: Pedestrian Traffic Bearing Membrane.
4. Section 09220: Metal Framing, Lathing and Stucco.
5. Section 09900: Exterior Coatings.

1.02 PROJECT CONDITIONS

- A. Do not install solvent curing sealant in enclosed building spaces.
- B. Follow temperature and humidity recommendations by the manufacturer during and following installation.
- C. Do not apply sealant if it is raining or if it appears to be imminent.

1.03 SUBMITTALS

- A. Submit product data sheets prior to commencing work of this Section.
- B. Material Safety Data Sheets (M.S.D.S.) to be kept on jobsite at all times for each sealant type with volatile content.

1.04 QUALITY ASSURANCE

- A. Contractor to provide written proof of approved applicator status from manufacturer.
- B. Material warranty to be issued by manufacturer covering installed sealant for period of (5) years from the date of substantial completion. Contractor shall provide a one year workmanship warranty.

1.05 DELIVERY, STORAGE AND HANDLING

- A. Deliver the specified products in original unopened containers with the manufacturer's name, labels, product identification and batch numbers.
- B. Store and condition the specified products as recommended by the manufacturer.

PART 2: PRODUCTS

2.01 ACCEPTABLE MANUFACTURERS

- A. The following manufacturer offers products which may be incorporated into the Work:
  - 1. **Tremco, Incorporated.**
  - 2. **BASF Sonneborn.**
  - 3. **Sika Corporation.**
- B. Substitutions All submittals or requests for substitution must be made in writing in accordance with the General Provisions with supporting technical data sheets indicating equal or better performance attached.
- C. Butyl, latex and silicone caulks are not allowed.

## 2.02 MATERIALS & INCLUSIONS

- A. One Part Low Modulus for all precast panel ends abutting host structure:
  - 1. **Tremco Dymonic** or equal.
  - 2. **Sonneborn Sonolastic 150** or equal.
  - 3. **Sika Sikaflex 15LM** or equal.
- B. One Part Polyurethane for joints along edges and transitions of stucco soffit:
  - 1. **Tremco Vulkem 921** or equal.
  - 2. **Sonneborn Sonolastic NP-1** or equal.
  - 3. **Sika Sikaflex 1-a** or equal.
- C. All products are to be compatible with California Paints "Fres-Coat" Acrylic Low Luster House Paint.

## 2.03 ACCESSORIES

- A. Primer: Non-staining type to suit application.
- B. Joint Cleaner: Non-corrosive and non-staining type, recommended by sealant manufacturer; compatible with joint forming materials.
- C. Joint Backing: Round *HBR / Green Rods* as manufactured by **Nomaco** or equal., Inc. of diameter 25% greater than joint width.
- D. Bond Breaker: Pressure sensitive tape recommended by sealant manufacturer.

## PART 3: EXECUTION

### 3.01 EXAMINATION

- A. Verify surfaces and joint openings are ready to receive work.
- B. Beginning of installation means CONTRACTOR accepts existing substrate conditions.

3.02 PREPARATION

- A. Clean and prime joints in accordance with manufacturer's instructions.
- B. Remove loose materials and foreign matter which might impair adhesion of sealant.
- C. Verify that joint backing and release tapes are compatible with sealant.
- D. Prepare in accordance with current edition of ASTM for solvent release sealant.
- E. Protect existing elements surrounding the Work of this Section from damage or disfiguration.

3.03 APPLICATION

- A. Install joint backing to achieve a neck dimension no greater than 50% the joint width. Minimum width shall be ½-inch and minimum depth shall be ¼-inch.
- B. Measure joint dimensions and size materials to achieve required width/depth ratios. Fillet joints at 90-degree junctures shall be applied and tooled to achieve a ½-inch diagonal face.
- C. Install bond breaker where joint backing is not used.
- D. Install sealant in accordance with manufacturer's instructions.
- E. Apply sealant within recommended temperature ranges. Consult manufacturer when sealant cannot be applied within these temperature ranges.
- F. Install sealant free of air pockets, foreign embedded matter, ridges and sags.
- G. Tool joints as recommended by manufacturer. Finger tooling not allowed.

3.04 CLEANING AND PROTECTION

- A. Clean adjacent soiled surfaces.
- B. Repair or replace defaced or disfigured finishes caused by Work of this Section.
- C. Protect installed joint sealant until cured. Painting by others may commence after day five.

END OF SECTION 07900

SECTION 09220 – METAL FRAMING, LATHING AND STUCCO

PART 1: GENERAL

1.00 RELATED DOCUMENTS: Drawings and General Provisions of Contract, including General and Supplementary General Provisions, Special Conditions and Division 1 Sections, apply to the work of this section.

1.01 SUMMARY OF WORK

- A. Installation of hanger channels and metal lath backing to receive application of new stucco at the openings in soffits as needed to facilitate the removal of existing precast panels under (14) second floor balconies and one (1) third floor balcony, to match existing.
- B. Related Sections:
  - 1. Section 03312: Concrete Repair.
  - 2. Section 03450: Precast Architectural Concrete Panels.
  - 3. Section 07570: Pedestrian Traffic Bearing Membrane.
  - 4. Section 07900: Joint Sealant.
  - 5. Section 09900: Exterior Coatings.

1.02 QUALITY ASSURANCE

- A. All cement plaster, i.e. stucco; work shall be subject to the respective requirements of the following agencies:
  - 1. American Society for Testing and Materials (ASTM)
  - 2. American National Standards Institute (ANSI)
  - 3. U.S. Chamber of Commerce Standards
  - 4. Portland Cement Association
  - 5. American Concrete Institute (ACI) 524R

PART 2: PRODUCTS

2.01 CEMENT PLASTER AND STUCCO MATERIALS

- A. Mix: **Titan America Stucco Cement** or equal.
- B. Sand: Clean, washed, sharp aggregate free from deleterious substances, uniformly graded from coarse to fine conforming to ASTM C144.
- C. Fiber Reinforcement: Conforming to ASTM C1116; ½" length; alkali resistant.
- D. Water: Clean, potable and free from deleterious materials.
- E. Masonry Bonding Agent: **Lambert Hibond** or equal.

2.02 LATHING AND FRAMING MATERIALS

- A. Metal Lath: Galvanized diamond mesh lath, 3.4 lbs. / Sq. Yd., to which offset asphalt saturated Kraft building paper has been applied, meeting federal specification UU-B-790a, Type 1, Grade D, Style 2 manufactured by **Amico Building Products** or equal.
  - 1. **Tilath – 1/8 Inch Flat Rib** or equal: for horizontal soffit.
- B. Metal hangers, furring channels and wire hangers shall match existing.
- C. Anchorage:
  - 1. Screws shall be #10 minimum with galvanized corrosion resistance to connect framing members together and secure accessories and lath rigidly in place.
  - 2. Concrete screw anchors shall be ¼-inch minimum diameter x 1-½ inch long manufactured from 300 Series stainless steel to attach metal framing to concrete host structure.
- D. Accessories, beads, etc. are to match existing galvanized metal accessories.

### PART 3: EXECUTION

#### 3.01 INSTALLATION

- A. Install metal frames perpendicular to outer concrete edge beam at spacing shown on Drawings.
- B. Apply metal lath with paper backing facing the sheathing and / or furring. Secure metal lath by screwing. Align offset edges to allow horizontal overlap and fasten through both plies.
- C. Longitudinal ribs of horizontal lath at overhead soffit shall be installed perpendicular to furring.
- D. Install galvanized metal casing bead to form plaster stops along terminations to remain exposed. Lay lath over mounting flanges.
- E. Fasten all galvanized metal accessories to existing metal furring at uniform spacing of 6 inches on center maximum along each flange. Screw through holes provided in perforated mounting flanges.

#### 3.02 TOLERANCES

- A. Maximum Variation from True Lines and Levels: 1/8-inch in 10 lineal feet.
- B. Maximum Variation from True Position: 1/8-inch.
- C. Stucco shall comply with ACI 524R-93 - Guide to Portland Cement Plastering.
- D. Comply with the following weather provisions:
  - 1. The temperature of the Portland cement plaster as mixed shall not be lower than 50° (F) or higher than 90° (F), with a mean temperature of 75° (F) preferred.

2. In cold weather, stucco shall be maintained at 50° (F) or above for a period of not less than 48 hours and until dry.

### 3.03 PROPORTIONING AND MIXING

- A. Proportioning: Conform to ACI 524R and ASTM C926.
- B. Mixing shall conform to the following:
  1. Materials that have partially set shall not be re-tempered or used. Caked or lumpy materials shall not be used.
  2. The mixer or mixing box shall be thoroughly cleaned of all set or hardened material before materials for a new batch is loaded.
  3. Measurement by volume, except for finish coats, shall be by barrow, buggy or other containers of known capacity, or by manufacturer's packages or any similar method of equal accuracy for maintaining consistent proportions.
  4. The materials shall be proportioned as specified with such variations only as will, under prevailing conditions, improve the quality of the mortar and approved by the ENGINEER. Mixing shall be continuous until complete, and ingredients are evenly distributed.
- C. If hand mixing is done in the building, waterproofing protection shall be provided under the mixing boxes and water barrels. Tools shall be cleaned after mixing each batch.
- D. When machine mixer is used intermittently, a small amount of water and sand shall be added after dumping each batch and mixer run for a few minutes so equipment will be clean and ready for a new batch.
- E. The following cycle of operations shall be followed while mixer is in continuous operation:
  1. Put in appropriate amount of water, approximately 2/3 of total required.
  2. Add approximately half the amount of aggregate, i.e. sand.
  3. Add all the stucco cement.
  4. Add remainder of aggregate, i.e. sand.
  5. Mix to proper consistency, adding water if necessary.
  6. Allow mixing for 5 minutes after the introduction of the final ingredient.
  7. Dump the entire batch and use.
- F. Add fiber reinforcing to mix for second coat only.

### 3.04 PREPARATION

- A. Verify surfaces are straight, plumb, level, square or true to the required angles and sealed

properly. Replace and correct defective work or material before plastering.

- B. Examine all structural walls and other surfaces to receive stucco and correct walls or slabs not square, true, plumb and patched. The beginning of work on a surface under this Section implies acceptance of that substrate.

### 3.05 MASKING

- A. Cover surfaces adjacent to stucco areas with drop cloths or other suitable protective materials.
- B. Before applying stucco, remove temporarily installed items, such as switch plates, light fixtures, etc. and mask voids created by their absence. Reinstall upon completion of work.
- C. Remove plaster spatter from unprotected surfaces immediately. Remove excessive amounts of spatter on protected surfaces if there is any possibility of moisture seepage through the cover material.

### 3.06 APPLICATION

- A. Minimum thickness for cement plaster, i.e. stucco, shall conform to table below.

<u>Base Type</u>	<u>1<sup>st</sup> Coat</u>	<u>2<sup>nd</sup> Coat</u>	<u>3<sup>rd</sup> Coat</u>	<u>Total</u>
Lath Ceiling	3/8"	1/4"	1/8"	3/4"

- B. General Application of Cement Plaster/Stucco:
  - 1. Apply scratch (or first) coat with sufficient material and hand pressure to form solid keys into the metal lath and perforated casing bead flanges.
  - 2. Allow each coat to set firm before applying next coat.
  - 3. Apply cement plaster/stucco coats continuously in one general direction, not allowing mortar to dry at edges.
- C. Technique:
  - 1. Follow directions for general application as noted above and apply the first scratch coat.
  - 2. Apply each coat after preceding coat has dried. Apply finish coat so surfaces are straight, true, smooth, even, plumb and flush with all grounds. Provide corners, angles and intersections straight, sharp and true.
  - 3. Finish coat shall be made from "scratch" materials.
- D. Finished Texture: Match and blend with existing adjacent surfaces.

### 3.07 CURING

- A. Beginning not more than 8 hours after finish coat is applied, fog new stucco surfaces.
- B. Each morning and each afternoon, again fog the stucco for not less than 48 hours at regular intervals.

END OF SECTION 09220

SECTION 09900 – EXTERIOR COATING

PART 1: GENERAL

1.00 RELATED DOCUMENTS: Drawings and General Provisions of Contract, including General and Supplementary General Provisions, Special Conditions and Division 1 Sections, apply to the work of this section.

1.01 SECTION INCLUDES

A. Preparation and application of primers and textured exterior coatings.

B. Related Sections:

1. Section 03312: Concrete Repair.
2. Section 03450: Precast Architectural Concrete Panels.
3. Section 07570: Pedestrian Traffic Bearing Membrane.
4. Section 07900: Joint Sealant.
5. Section 09220: Metal Framing, Lathing and Stucco.

1.02 SCOPE OF WORK

A. Inclusions: All repaired concrete surfaces; new stucco soffit below outer edges of second floor balconies; and all exposed surfaces of new precast concrete panels.

B. Exclusions: Horizontal deck surfaces at balconies to receive pedestrian bearing membrane; and remainder of building exterior to painted by others upon completion of the work.

1.03 QUALITY ASSURANCE

A. Applicator: Shall be specialized in commercial painting and finishing with a minimum five years documented experience and approved by paint manufacturer.

1.04 REGULATORY REQUIREMENTS

A. Conform to applicable code for flame/fuel/smoke rating requirements for finishes.

1.05 WARRANTY

A. Provide manufacturer's product and labor warranty for exterior masonry wall finish coating system in accordance with Article 6.04 of the Agreement, except as indicated otherwise herein.

B. Provide a material warranty against blistering, peeling or other loss of adhesion, yellowing, excessive chalking, and other defects in material for period of (5) years. Contractor shall provide a one year workmanship warranty,

1.06 BARRIERS AND ENCLOSURES

A. Provide to prevent public entry, to protect existing trees and plants, to provide for owners use of site, to protect existing facilities and adjacent properties from damage and to protect products and finished work from inclement weather as conditions warrant.

1.07 CONSTRUCTION CLEANING

- A. Maintain areas under contractor's control free of waste materials, debris and rubbish.
- B. Remove waste materials, debris and rubbish from site periodically and dispose of off-site, conforming to applicable regulations for disposal of debris.
- C. Maintain disposal area in an orderly manner; prevent run-off into water or adjacent properties.

1.08 STORAGE AREAS

- A. Area as directed by CONTRACTOR and approved by OWNER.
- B. As required for material storage allowing for access, maintenance and inspection of products.

1.09 STORAGE AND PROTECTION

- A. Store products immediately upon delivery, in accordance with manufacturer's recommendations with seals and labels intact.
- B. Protect until installed.

1.10 ENVIRONMENTAL REQUIREMENTS

- A. Do not apply exterior coatings during inclement weather, when humidity is above 85 % or when air or substrate surface temperature is below manufacturer's recommendations, unless otherwise recommended by manufacturer.

PART 2: PRODUCTS

2.01 ACCEPTABLE MANUFACTURERS

- A. **BASF Building Systems.**
- B. **Euclid Chemical Company.**
- C. **Sto Corporation.**
- D. Substitutions: All submittals or requests for substitution must be made in writing in accordance with the General Provisions with supporting technical data sheets indicating equal or better performance attached.
- E. All products are to be compatible and paintable with California Paints "Fres-Coat" Acrylic Low Luster House Paint.

2.02 MATERIALS

- A. Surface Conditioners:
  - 1. **BASF Thoro CM Primer** or equal.
  - 2. **Euclid TAMMS H/P Primer** or equal.

3. **Sto Primer 804 Smooth** or equal.

- B. Single Source Responsibility: Maintain primers and finish coats from same manufacturer.

2.03 ACCESSORIES

- A. Solvent Cleaner: Xylene.
- B. Accessory Materials: Paint additives, thinners, and other materials not specifically indicated but required to achieve the finishes specified; of commercial quality.

2.04 FINISHES & COLORS

- A. Refer to surface finish schedule at end of specification.
- B. As selected and approved by OWNER from manufacturer's Color System to match existing.

PART 3: EXECUTION

3.01 INSPECTION

- A. Verify surfaces are ready to receive work as recommended by manufacturer.
- B. Examine surfaces scheduled to be finished prior to commencement of work. Report any condition that may potentially affect proper application.
- C. Verify substrate moisture content does not exceed manufacturer's recommended "dry" condition.
- D. Beginning of installation means acceptance of existing surfaces.
- E. Weekly inspections with written reports of performance are required to be scheduled by the CONTRACTOR and submitted by the manufacturer.

3.02 PREPARATION

- A. General:
1. Perform preparation and cleaning procedures as recommended by manufacturer, and as herein specified, for each particular substrate condition.
  2. For more detailed information, see manuals and publications of standard industry procedures provided by organizations such as the following:
    - a. American Institute of Architects (AIA)
    - b. Construction Specifications Institute (CSI)
    - c. American Society for Testing and Materials (ASTM)
    - d. Painting and Decorating Contractors of American (PDCA)
  3. Remove or protect items not to be finish painted. After completion of painting in each space or area, reinstall removed items. Remove all gutters and downspouts as necessary to paint surface behind.

4. Shrubbery that cannot readily be covered should be sprayed with water before and after application of mildew treatment.

B. Pressure Washing:

1. Wash surfaces using a 3,000 psi commercial grade water blaster.
2. Use appropriate nozzle tips.
3. Start at top and work down.
4. Divide surfaces into smaller areas.
5. Thoroughly spray each area horizontally and vertically, overlapping spray passes.
6. Check surface for loose, peeling or flaking paint.
7. Repeat pressure-washing procedure until a sound, tight, surface remains.
8. Scrape and sand if necessary to remove remaining loose materials.

C. Priming:

1. Thoroughly wet surface with primer to the point of saturation with no run down.
2. Finish coat may applied as primer dries, but no later than 24 hours after primer application.
3. For Spray Application:
  - a. Spray with .017 to .21 inch orifice spray tips to apply.
  - b. Apply using a "cross coat" technique consisting of a horizontal pass followed by a vertical pass.
4. For Hand Application:
  - a. Use equipment designed for latex paints.
  - b. Dampen brushes or 1 ½ inch nap rollers with water before use

3.03 PROTECTION

- A. Protect elements, surrounding the work of this Section from damage or disfiguration.
- B. Repair damage to other surfaces caused by Work of this Section.
- C. Furnish drop cloths, shields and protective methods to prevent spray or droppings from disfiguring other surfaces.
- D. Remove empty paint containers from site.

3.04 GENERAL APPLICATION

- A. Apply products in strict accordance with manufacturer's recommendations.
- B. Maintain proper uniform wet-film thickness (WFT) during application to ensure performance characteristics desired.
- C. Work to a natural break and maintain a wet edge during application.
- D. Maintain application techniques throughout project for uniformity of color and texture.
- E. Roller:
  1. Use a quality ½ to 1-1/4 inch nap roller cover (lamb's wool preferred).

2. Completely saturate roller and keep loaded with coating to build required mils. Do Not dry roll.
3. Roll the coating in a consistent fanlike pattern to achieve uniform mil thickness.
4. Cross roll to achieve uniform thickness and maintain a wet edge. Backroll in one direction as stroke variations may result in uneven color and texture.

F. Brush:

1. Brush application is only acceptable for small, inaccessible areas, e.g., on touch ups.
2. Use a nylon brush only.

G. Spray:

1. Use a heavy duty sprayer designed for application of coatings that contain sand particles..
2. Gun pressure shall be 30 psi (0.21 MPa).
3. Backroll after spray application to achieve uniform texture and film thickness.

3.05 CLEANING

- A. As work proceeds, promptly remove paint where spilled, splashed or spattered.
- B. Use approved solvent to clean tools.
- C. During progress of work, maintain premises free of unnecessary accumulation of tools, equipment, surplus materials and debris.
- D. Collect waste constituting a fire hazard, place in metal containers and remove daily from site.

3.06 FINISH SCHEDULE

A. Precast Panels / Bare Concrete Surfaces:

1. Refer to Article 3.02 Preparation.
2. Finish Coat:
  - a. **BASF Thorocoat Fine** or equal applied in two coats; at a rate of 100 Sq. Ft. per gallon (16.0 Wet film thickness) to achieve 8.0 dry mils.  
-OR-
  - b. **Sto StoCoat Acryl Medium 657** or equal applied in two coats; at a rate of 100 Sq. Ft. per gallon (16.0 Wet film thickness) to achieve 8.0 dry mils.  
-OR-
  - c. **Euclid Tammscoat Fine** or equal applied in two coats; at a rate of 100 Sq. Ft. per gallon (16.0 Wet film thickness) to achieve 8.0 dry mils.

3.07 SPECIAL CONSIDERATIONS

- A. Finishes shall be applied to achieve specified dry film thickness. Spread rates available on technical data sheets and product labels may only be used as a guideline for material estimates.

- B. It is the responsibility of the applicator to determine spread rates based on surface textures, profiles and porosity after required preparation.  
END OF SECTION 09900