

THE ENCLOSED DOCUMENT IS
PROVIDED FOR YOUR CONVENIENCE.

**+REGISTER AS A “PLANHOLDER”
TO BE LISTED ON THE WEBPAGE,
TO BE FOUND BY POTENTIAL
SUB-CONTRACTORS,
AND TO BE OFFICIALLY NOTIFIED OF
ADDENDA.**

FOR ASSISTANCE OR
TO REGISTER
CONTACT:

[MAILTO:CONTRACTADMINISTRATION@TAMPA.GOV](mailto:CONTRACTADMINISTRATION@TAMPA.GOV)

(813)274-8456, FAX 274-8080
CONTRACT ADMINISTRATION DEPARTMENT
306 E. JACKSON ST. #280A4N
TAMPA, FL 33602

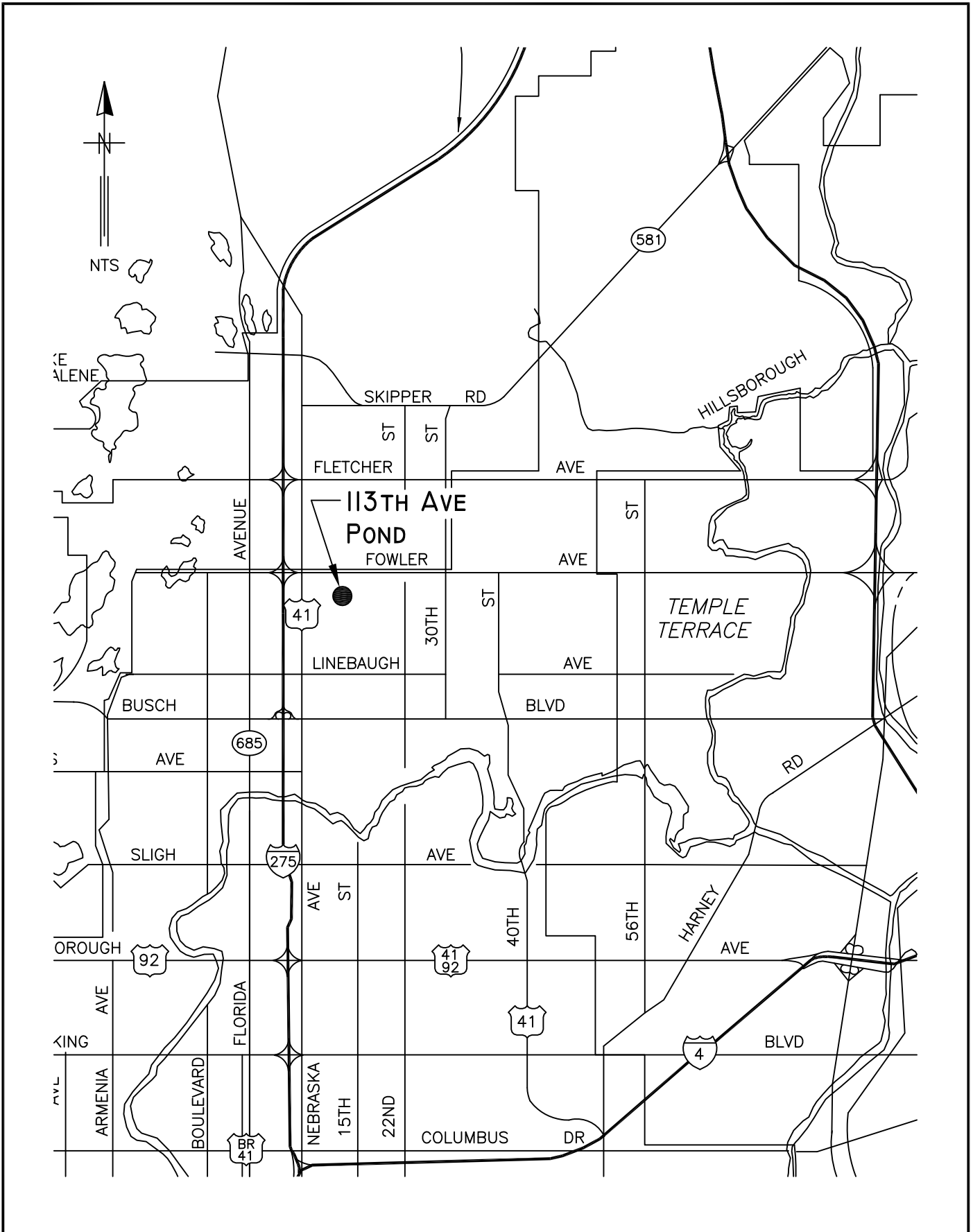

CITY OF TAMPA
STORMWATER DEPARTMENT

113TH AVE POND SEDIMENT REMOVAL
CONTRACT NO. 09-C-00015



E FOWLER AVE

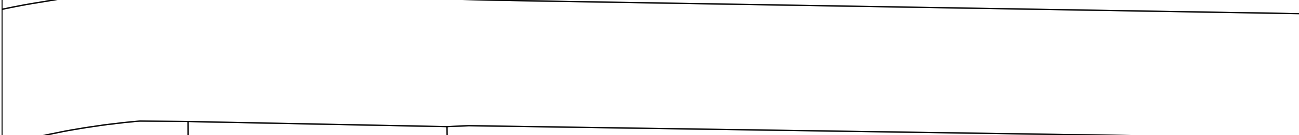
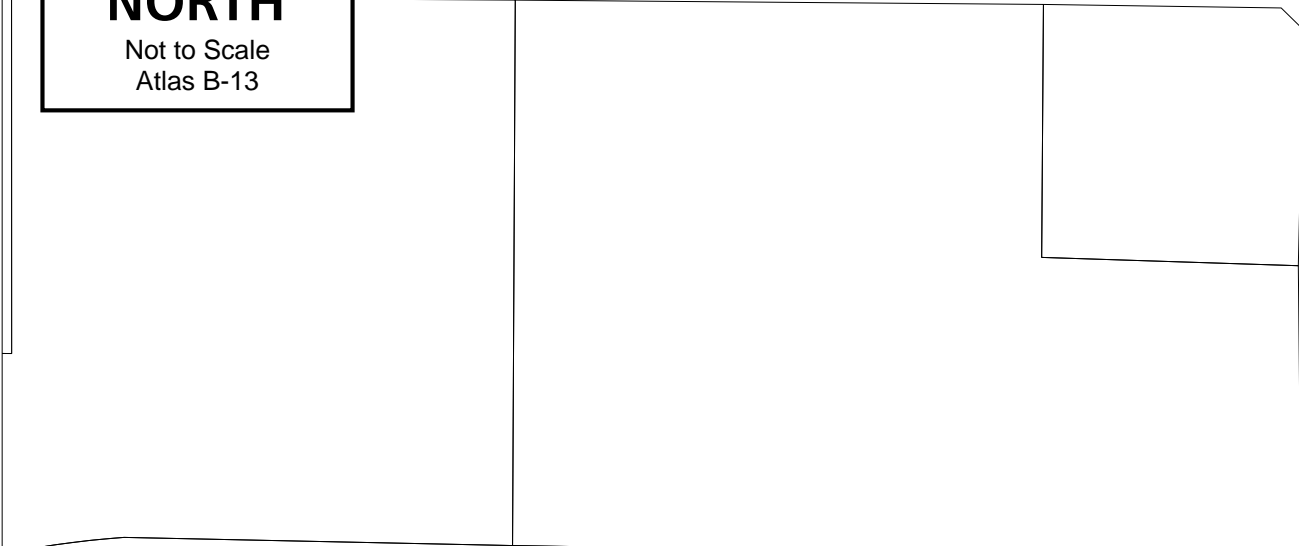

PROPOSED DREDGING AREA

E 113TH AVE

N 15TH ST

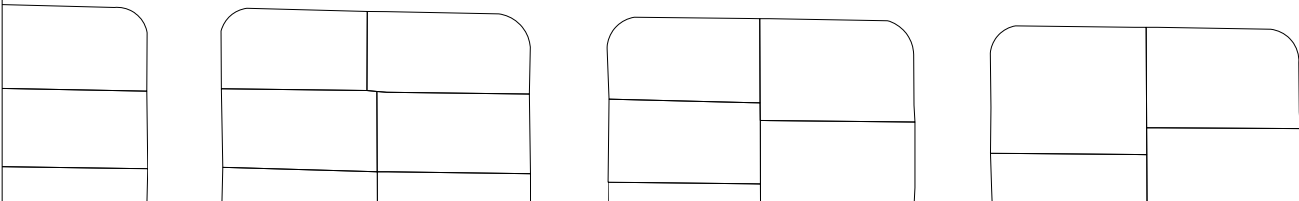

LEGAL DESCRIPTIONS - CAROLYN LANE PROJECT

DESCRIPTION TRACT NO. 1 - PERCOLATION BASIN. DESIGN: THE NORTH 60' FEET OF THE SOUTH 60' FEET OF THE WEST 54' FEET OF THE EAST 49' FEET OF THE NE 1/4 OF THE NW 1/4, SECTION 18, TOWNSHIP 28 SOUTH, RANGE 19 EAST, HILLSBOROUGH COUNTY, FLORIDA. CONTAINING 1.74 ACRES MORE OR LESS.

DESCRIPTION TRACT NO. 2 - PROPOSED EGV FOR 113TH AVENUE. THE SOUTH 20 FEET, LIES THE EAST 60 FEET THRUOUT FOR 100' W/4 FOR NORTH 10TH STREET; OF THE NE 1/4 OF THE NW 1/4, SECTION 18, TOWNSHIP 28 SOUTH, RANGE 19 EAST, HILLSBOROUGH COUNTY, FLORIDA. CONTAINING 0.80 ACRES MORE OR LESS.

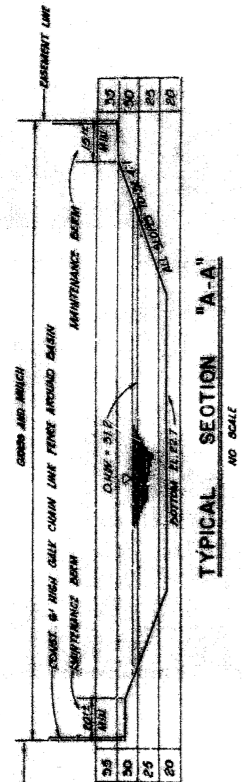

E. Boundary of NW 1/4 of NW 1/4 Sec. 18-28-19
W. Boundary of NE 1/4 of NW 1/4 Sec. 18-28-19

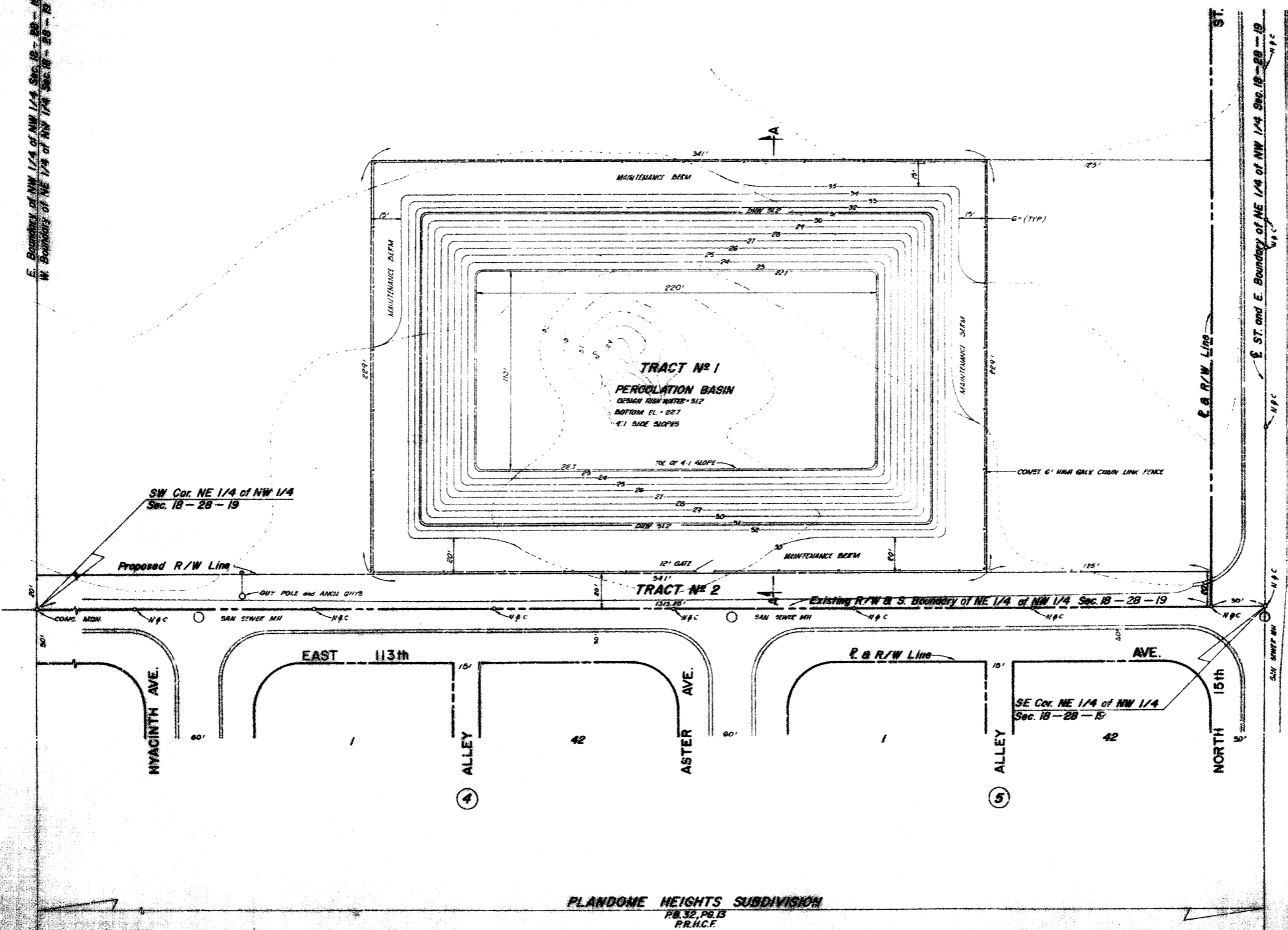

Scale: 1" = 30'
Sec. 18-Twp. 28 S.-Rg. 19 E.

GENERAL NOTES

1. TOPOGRAPHY AND BOUNDARY INFORMATION BASED ON CERTIFIED SURVEY PREPARED BY WALTER C. CALDWELL, P.E. S. N. 7156.
2. ALL ELEVATIONS AND CONTOURS SHOWN REFER TO CITY OF TAMPA DATUM.

PLANDOME HEIGHTS SUBDIVISION
P.B. 32, P.B. 18
P.R.H.C.F.

PUBLIC WORKS DEPARTMENT
CITY OF TAMPA, FLORIDA

CAROLYN LANE PROJECT

WALTER C. CALDWELL
P.E. S. N. 7156