



CITY OF TAMPA

Pam Iorio, Mayor

CONTRACT ADMINISTRATION DEPARTMENT

David L. Vaughn, AIA, Director

ADDENDUM NO. ~~X~~ 1 (PREVIOUSLY FAXED IN ERROR AS APPENDUM NO. 2)

DATE: August 7, 2007

Project: 6-C-54; Cypress Park Point Restroom Building, PW6759

Bidders on the above referenced project are hereby notified that the following addendum is made to the Contract Documents. BIDS TO BE SUBMITTED SHALL CONFORM TO THIS NOTICE.

- Item 1: Specifications, Notice to Bidders, **REVISE** the date sealed proposals will be received to be August 21, 2007.
- Item 2: Specifications, Section 13127-1.5, **CHANGE** from "exposure C" to "exposure D" as shown on the drawings.
- Item 3: Specifications and drawings, **CLARIFICATION** that this Bid solicitation is related to providing a pre-fabricated restroom building only as defined within these Bid Documents. For information only, the City intends to utilize their Job Order Contracting Program for site improvements needed for the placement of this building and other related improvements.
- Item 4: **DELETE** Drawing No's. C1, A1, A2a, A2b, E1, P1, S1 and RP1, dated May 18, 2007 and **INSERT** Drawing No's. C1, A1, A2a, A2b, E1, P1, S1 and RP1, dated August 6, 2007 and marked Addendum No. 1, included herewith.
- Item 5: Drawings, Sheet No. S-1, Footing Section "A", **ADD** note to coordinate with the site contractor for their installation of sleeves/piping for underslab passive landfill gas vent piping to extend through the upper portion of the footing in three (3) locations.

This addendum shall be included in and attached to the inside cover of the Contract Documents by and upon which bids are submitted.

All other provisions of the Contract Documents and Specifications not in conflict with this Addendum shall remain in full force and effect.

Questions may be directed to Jim Greiner, P.E.; Telephone (813) 274-8598, fax (813) 274-8080, or e-mail Jim.Greiner@tampagov.net.

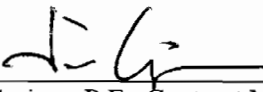

Jim Greiner, P.E., Contract Manager
Contract Administration Department

306 E. Jackson Street, 4N • Tampa, Florida 33602 • (813) 274-8456 • FAX: (813) 274-8080

www.tampagov.net

DESIGN DEVELOPMENT PRELIMINARY PLANS

Restroom Building for : CYPRESS POINT PARK TAMPA, FLORIDA

Code Compliance

Applicable Codes: ADAAG - ADA Accessibility Guidelines
 2004 Florida Building Code
 ICC/ANSI A117.1
 NFPA 101
 City of Tampa Code
 FBC- Plumbing Code
 FBC- NEC- Electrical Code

General Notes

- This prefabricated building shall be permitted and inspected by the State of Florida under the existing regulations for prefabricated structure.
- The structural design details herein are specific to the building size and module configuration shown on the floor plan of these drawings.
- Location of this building shall meet required property code set backs per local jurisdiction.
- Handicap accessibility to this structure shall be in conformance with local code including all pathways, ramps and paths of travel for parking to building.
- These plans only show accessibility for the building and entry approach.
- Soil bearing minimum requirement is 2000 psf, subgrade compaction at 95%.
- Building plumbing system is based upon full flow existing water service. Loss of required flow rate of 10 gpm or pressure below 35 psi may necessitate an optional intermediate well tank and in line check valve

Index to Drawings

- C-1 Cover Sheet
- A1 Floor Plan, Elevations & Section
- A-2a Exterior & Interior Schedules
- A-2b Door & Accessory Schedule
- E-1 Electrical Plan & Schedule
- P-1 Plumbing Plan & Schedule
- S-1 Site Plan Layout, Slab Opening & Slope & Pad Section Details
- RP-1 Roof Plan

TPRC Job Number 8031
 TPRC Model Number CFSI-133-CR-ST-OSSHCE

Design Loads

Roof 20 psf Live Load
 Wind 145 mph Exposure "D"
 Floor Slab
 Foundation Engineered Mat Slab
 Minimum allowable soil pressure 2,000 psf

Building Design/Construction
THE PUBLIC RESTROOM COMPANY
 639 Isbell Road, Suite 440
 Reno, NV, 89509
 Ph: 888-888-2060
 Fax: 888-888-1448

Design Development Submittal Drawings
 for Client Review / Approval

CHECK AND SIGN APPROPRIATE APPROVAL

INFORMATION IN THE FOLLOWING DESIGN DRAWINGS ARE APPROVED WITH EXCEPTIONS AS NOTED IN RED INK ON EACH SHEET.

NAME: _____ TITLE: _____ DATE: _____

PLEASE INITIAL ALL CHANGES AND RETURN TO "THE PUBLIC RESTROOM COMPANY" AS SOON AS POSSIBLE

Project Information

Project Owner:
 City of Tampa
 Department of Parks & Recreation
 1420 North Tampa Street
 Tampa, FL 33602
 Contact: Brad Suder
 Ph.: (813) 231-1336
 Cell: (813) 239-7470

LEGAL DESCRIPTION OF PROJECT SITE:
 SECTION 19, TOWNSHIP 29 SOUTH,
 RANGE 18 EAST
 HILLSBOROUGH COUNTY, FLORIDA

DATE: JUNE 2007 / Lot Number No: PW16159

NO. OF SHEETS	DATE	DESCRIPTION	SCALE	PROJECT NUMBER	PROJECT NAME	PROJECT LOCATION	DATE
1	6/12/07	COVER SHEET	AS SHOWN	8031	CYPRESS POINT PARK	TAMPA, FLORIDA	6/12/07
1	6/12/07	DESIGN DEVELOPMENT	AS SHOWN	8031	CYPRESS POINT PARK	TAMPA, FLORIDA	6/12/07

C-1
 ADDENDUM No. 1

EXTERIOR FINISH SCHEDULE

WALLS	DESCRIPTION	FINISH	COLOR	SHEEN	BRAND	NOTES
RESTROOM BODY TO 8'	6"x6" 1/4" CMU BLOCK - BRKF FNC - 1M ON COURSES 1st-4th & 8th TO 12th	GRADED	CLEAR	N/A		PER MANUFACTURERS SPECS
RESTROOM BODY ACCESS STRIP	8"x8" 1/4" CMU BLOCK - PRECISION - 1M ON COURSES 4th & 5th	GRADED	CLEAR	N/A		PER MANUFACTURERS SPECS
EXTERIOR SHOWER WALL	8"x8" CERAMIC TILE	BERRY SERIES				W/PT GROUT W/BN GREY #33
ABOVE CMU BLOCK	GLU-LAM BEAM 4D OX K10. PRESURE TREATED	PAINT, PRT-TECH DM INDUSTRIAL GANDEL				1 COAT PRIMER, 2 COATS FINISH
CAP BEAM	JAMES HARDIE (OR EQUAL) - LAP SIDING 7" TO WEATHER	PAINT, ACRYLIC				1 COAT PRIMER, 2 COATS FINISH
CABLE SIDING	N/A					
CABLE VENTS	N/A					
ROOF						
ROOFING O/ ROOF FRAMING	2490 STANDING SEAM (DESIGN SPAN) METAL PANEL OVER WOOD FRAMING - PRIMED	FACTORY GRADED KYNAR 500				DWG 304 ROOF PAPER
ROOFING - FINE & RADE	JAMES HARDIE (OR EQUAL) - FRC BOARD CERAMIC FINISH	PAINT				1 COAT PRIMER, 2 COATS FINISH
SPRINTS						
DOORS						
ALL DOOR JAMBS	GAUZZANED METAL, 1 1/2" GR.	PAINT, PRT-TECH DM INDUSTRIAL GANDEL				1 COAT PRIMER, 2 COATS FINISH
ALL DOORS	GAUZZANED HOLLOW METAL, 1 1/2" GR.	PAINT, PRT-TECH DM INDUSTRIAL GANDEL				1 COAT PRIMER, 2 COATS FINISH
COLLUMN POST						
SOMERSET	12" CONCRETE FILL	PAINT				TO BE INSTALLED AT SITE BY TRAC
ZUPOLA						
SIDING	JAMES HARDIE (OR EQUAL) - LAP SIDING 7 1/4" TO WEATHER	PAINT				1 COAT PRIMER, 2 COATS FINISH
TRIM BOARD	JAMES HARDIE (OR EQUAL) - FRC SMOOTH	PAINT				1 COAT PRIMER, 2 COATS FINISH
WOOD PRESURE TREATED W/ CUSTOM S.S. FLASHING						
BELT BOARD	2" x 8" WOOD	PAINT				1 COAT PRIMER, 2 COATS FINISH
CORNER TRIM	2490 STANDING SEAM METAL PANEL O/ WOOD ROOF FRAMING - PRIMED	FACTORY GRADED KYNAR 500				1 COAT PRIMER, 2 COATS FINISH
ROOFING	2490 STANDING SEAM METAL PANEL / WOOD ROOF FRAMING - PRIMED	FACTORY GRADED KYNAR 500				1 COAT PRIMER, 2 COATS FINISH
SPRINT/ EXPOSED BEAM						
FASCIA	NONE					

INTERIOR FINISH SCHEDULE

FLOOR:	DESCRIPTION	FINISH	COLOR	SHEEN	BRAND	NOTES
RESTROOM	6" x 6" QUARRY TILE	NON SLIP	WHITE			3/16" HIGH GROUT JOINT
	6" x 6" x 5/8" QUARRY TEXTURES ONE BASE TILE	TBD	WHITE			3/16" HIGH GROUT JOINT
	EPoxy GROUT	LIGHT BROOM				W/PT KEYHOLE
	CONCRETE	NATURAL, GRAY	N/A			ADDITION FOR 94% URBAN/INDUSTRIE RESISTANCE
Mechanical Room	CONCRETE	LIGHT BROOM	NATURAL, GRAY			ADDITION FOR 94% URBAN/INDUSTRIE RESISTANCE
EXTERIOR SHOWER	CONCRETE	LIGHT BROOM	NATURAL, GRAY			ADDITION FOR 94% URBAN/INDUSTRIE RESISTANCE
CHANGING ROOM	CONCRETE	LIGHT BROOM	NATURAL, GRAY			ADDITION FOR 94% URBAN/INDUSTRIE RESISTANCE
WALL:						
RESTROOMS TO 8'-0"	CMU BLOCK - PRECISION - GRAY	PAINT OVER CUSTOM BLOCK FILLER	PURE WHITE	GLOSS	PRITSBACH	2 COAT SEALER & 2 COATS FINISH
	6" x 8" 5/8" QUARRY TEXTURES ONE BASE TILE	NON SLIP	TBD	WHITE		3/16" HIGH GROUT JOINT
	GLU-LAM BEAM 4D OX K10. PRESURE TREATED	PAINT	PURE WHITE	GLOSS	PRITSBACH	1 COAT PRIMER (ACQ) & 2 COATS FINISH
	JAMES HARDIE (OR EQUAL) - FRC CERAMIC FINISH	PAINT	PURE WHITE	GLOSS	PRITSBACH	1 COAT PRIMER (ACQ) & 2 COATS FINISH
	CMU BLOCK - PRECISION-TN	NONE	NATURAL			
CHANGE TO 8'-0"	GLU-LAM BEAM 4D OX K10. PRESURE TREATED	PAINT	PURE WHITE	GLOSS	PRITSBACH	1 COAT PRIMER & 2 COATS FINISH
CAP BEAM	JAMES HARDIE (OR EQUAL) - FRC CERAMIC FINISH	PAINT	PURE WHITE	GLOSS	PRITSBACH	1 COAT PRIMER & 2 COATS FINISH
ABOVE CAP BEAM	GLU-LAM BEAM 4D OX K10. PRESURE TREATED	PAINT	PURE WHITE	GLOSS	PRITSBACH	1 COAT PRIMER & 2 COATS FINISH
MECHANICAL TO 8'-0"	CMU BLOCK - PRECISION-TN	NONE	NATURAL			
GLU-LAM BEAM 4D OX K10. PRESURE TREATED						
WOOD PRESURE TREATED						
GLU-LAM BEAM 4D OX K10. PRESURE TREATED						
WOOD PRESURE TREATED						
GLU-LAM BEAM 4D OX K10. PRESURE TREATED						
WOOD PRESURE TREATED						
CEILING:						
ALL ROOMS	JAMES HARDIE (OR EQUAL) - FRC CERAMIC FINISH	PAINT	PURE WHITE	GLOSS	PRITSBACH	1 COAT PRIMER & 2 COATS FINISH

THE PUBLIC RESTROOM CO.
 437 S. Duval Street, Suite 400, Jacksonville, FL 32202
 Phone: 904.251.4148
 www.thepublicrestroom.com

DATE: JUNE 2007 / CAP PROJECT NO.: PW 6759

EXTENSION & REVISION SCHEDULE
DESIGN DEVELOPMENT
 APPROVAL NO. 1

DOOR SCHEDULE

DOOR & HARDWARE SCHEDULE

-ALL DOORS OPERABLE

GENERAL DOOR NOTES:									
1.	DOOR TYPE:	1.	DOOR TYPE:	1.	DOOR TYPE:	1.	DOOR TYPE:	1.	DOOR TYPE:
2.	DOOR FINISH:	2.	DOOR FINISH:	2.	DOOR FINISH:	2.	DOOR FINISH:	2.	DOOR FINISH:
3.	DOOR WEIGHT:	3.	DOOR WEIGHT:	3.	DOOR WEIGHT:	3.	DOOR WEIGHT:	3.	DOOR WEIGHT:
4.	DOOR HANDLE:	4.	DOOR HANDLE:	4.	DOOR HANDLE:	4.	DOOR HANDLE:	4.	DOOR HANDLE:
5.	DOOR LOCK:	5.	DOOR LOCK:	5.	DOOR LOCK:	5.	DOOR LOCK:	5.	DOOR LOCK:
6.	DOOR SILENCER:	6.	DOOR SILENCER:	6.	DOOR SILENCER:	6.	DOOR SILENCER:	6.	DOOR SILENCER:
7.	DOOR STOP:	7.	DOOR STOP:	7.	DOOR STOP:	7.	DOOR STOP:	7.	DOOR STOP:
8.	DOOR SWELLER:	8.	DOOR SWELLER:	8.	DOOR SWELLER:	8.	DOOR SWELLER:	8.	DOOR SWELLER:
9.	DOOR GASKET:	9.	DOOR GASKET:	9.	DOOR GASKET:	9.	DOOR GASKET:	9.	DOOR GASKET:
10.	DOOR SCHEDULE:	10.	DOOR SCHEDULE:	10.	DOOR SCHEDULE:	10.	DOOR SCHEDULE:	10.	DOOR SCHEDULE:

NO.	ROOM NAME	QTY	SIZE	TYPE	FRAME	LOOK	HANDLE	CLOSER	PULL	THRESH SWEEP	OTHER/REMARKS
1	WOMEN'S FAMILY	1	3' x 7'	HM	HM	3b	CONTINUOUS GEAR	LSH 4241	NO	NO	60
2	MEN'S FAMILY	1	3' x 7'	HM	HM	3b	CONTINUOUS GEAR	LSH 4241	NO	NO	60
3	CHANGING ROOM	1	3' x 7'	HM	HM	3b	CONTINUOUS GEAR	LSH 4241	NO	YES	60
4	CHANGING ROOM	1	3' x 7'	HM	HM	3b	CONTINUOUS GEAR	LSH 4241	NO	YES	60
5	CHANGING ROOM	1	3' x 7'	HM	HM	3b	CONTINUOUS GEAR	LSH 4241	NO	YES	60
6	CHANGING ROOM	1	3' x 7'	HM	HM	3b	CONTINUOUS GEAR	LSH 4241	NO	YES	60

ACCESSORIES

DESCRIPTION	QTY	SIZE/STYLE	MANUFACTURER/ITEM #	FINISH/COLOR	NOTES
STANDARD ACCESSORIES	3	42" x 1 1/2" REAR WALL	ROBICK B9106-42	S.S.	33" AFF. TO CENTER
GRAB BARS	3	48" x 1 1/2" SIDE WALL	ROBICK B9106-48	S.S.	33" AFF. TO CENTER
TIP HOLDERS - 3 ROLL (WOMEN)	2	VANDAL RESISTANT 3-ROLL	NINTE BANNING	S.S.	30" AFF. TO TOP
TIP HOLDERS - 2 ROLL (MENS)	1	VANDAL RESISTANT 2-ROLL	NINTE BANNING	S.S.	30" AFF. TO TOP
SIGNS: ADA ROOM ID	3	RECTANGULAR 6" x 8" (1-MEN, 1-WOMEN & 1 UNSEX)	INTELLIGRAM	BLUE	60" TO CENTER
SPECIALTY ITEMS	1	RECTANGULAR 6" x 8"	INTELLIGRAM	BLUE	60" TO CENTER
ROOM ID (CHANGING ROOM)	1	HORIZONTAL VALVE FOR GRABBY SOAP SYSTEM	ASI 0253	S.S.	42" AFF. TO CONTROL
SOAP DISPENSER - THERM WALL VALVE	3	SURFACE MOUNTED, GRABBY FEED SOAP WANK	ASI 0278	S.S.	38" AFF. TO CONTROL
SOAP DISPENSER - SOAP TANK	3	REFER TO ELECTRICAL SCHEDULE SHEET E-1			
HAND DRYER	3	SURFACE MOUNT	ROBICK #B-270	S.S.	38" AFF. TO CONTROL
BANILET WIPER DISPOSAL	2	CUPBOARD - TO FIT	ROBICK #B-232	S.S.	38" AFF. TO TOP OF BENCH
BENCH - PNEUMIC (CHANGING ROOM)	1	SURFACE MOUNT - HOOK STRIP	ROBICK #B-570	S.S.	48" AFF. TO HOOK
ROBE HOOK (CHANGING ROOM)	2	SURFACE MOUNT	ROBICK #B-570	S.S.	48" AFF. TO HOOK
ROBE HOOK (EXT. SHOWERS)	1	SURFACE MOUNT - HORIZONTAL	KOLA BEAM KARE KB-100-01	WOODEN WARE	WOOD COLORED
BAR/ CHANGING STATION	1	FOLDING SHOWER SEAT	ROBICK B-5181	WOOD COLORED	18" AFF. TO TOP
SHOWER SEAT	1	FOLDING SHOWER SEAT	ROBICK B-5181	WOOD COLORED	18" AFF. TO TOP
FIRE EXTINGUISHER BY OWNER	1	NOT APPLICABLE			
PARTITION SYSTEMS		NOT APPLICABLE			

DATE: JUNE 2007 / COT PROJECT NO.: PW 6159

THE PUBLIC RESTROOM CO.
 701 Ave. S. Suite 200, Tampa, FL 33606
 Tel: 813-288-8888 Fax: 813-288-1148
 www.thepublicrestroom.com

DESIGN & ACCESSORY SCHEDULE
 DESIGN DEVELOPMENT
 APPROVAL NO. 1

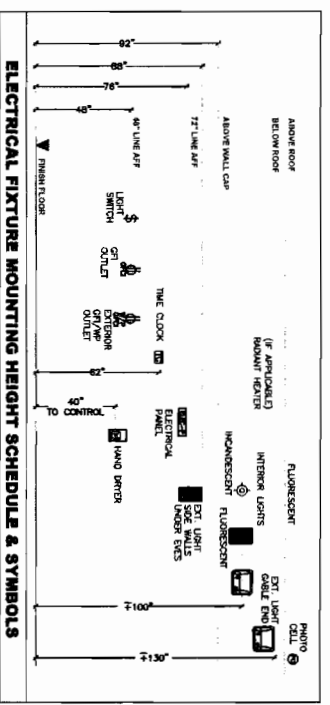
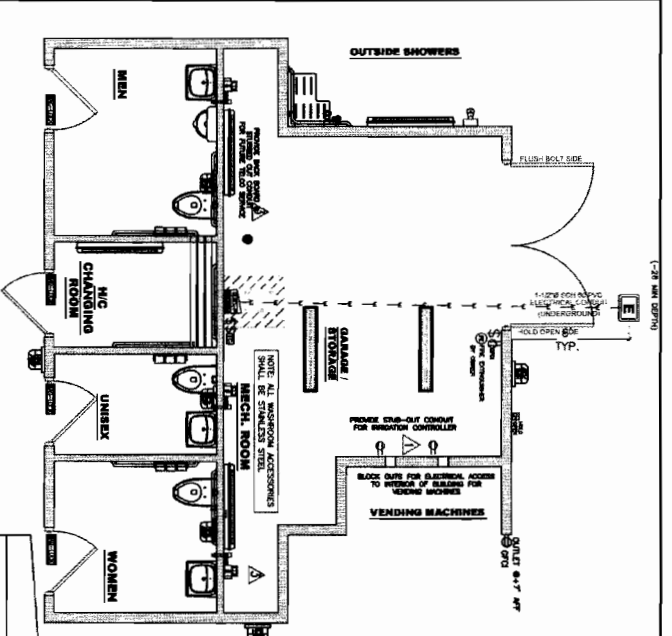

- NOTES:**
1. SLAB OPENINGS FOR ELECTRICAL SHALL BE LEFT OPEN FOR INSPECTIONS BY CITY OF TAMPA.
 2. SITE CONTRACTOR ARE TO INSTALL OPENINGS AFTER INSPECTIONS ARE COMPLETED PER LOCAL CODES (NOC).
- LEGEND:**
1. CONDUIT : EMT
 2. FITTINGS : COMPRESSION
 3. WIRING : STRANDED COPPER THHN
 4. BOXES : 4" SQUARE GALV. STEEL
 5. MUD RINGS : SQUARE GALV. STEEL
 6. COVERS : STAINLESS STEEL, IN RAISED GALV. STEEL DEVICE COVER IN MECHANICAL ROOM.
 7. GROUNDING : TRIPLE : BONDS #4 COPPER CONNECTORS
 a) METAL WATER PIPE GROUND CONNECTOR.
 b) 20 CONCRETE ENCASED ELECTRODE.
 c) GROUND ROD TO BE FIELD DRIVEN.
 8. ELECTRICAL PANEL TYPE : SEE ELECTRICAL SCHEDULE
 9. ELECTRICAL PANEL RATING : 22,000 A.I.C.

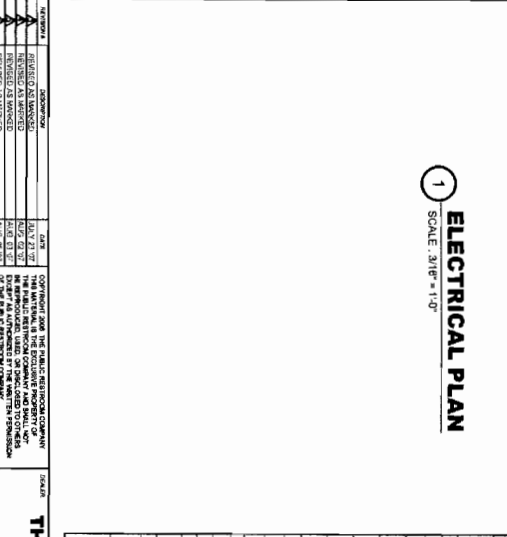

THE PUBLIC RESTROOM CO.

1401 14th Street, Suite 100, Tampa, FL 33602

781-444-8800 Fax: 781-444-8800

www.thepublicrestroom.com

Unit of Tampa Bay Area Development
1401 14th Street, Suite 100
Tampa, FL 33602

DESIGN DEVELOPMENT

E-1

THIS DRAWING IS INTENDED FOR
 CLIENT APPROVAL ONLY.
 PLUMBING DETAILS, SCHEDULES
 AND SOME OTHER DRAWINGS
 WILL BE SHOWN ON FINAL
 CONSTRUCTION DOCUMENTS

PIPE SCHEDULE		TYPE OF SERVICE		TYPE "L" COPPER		TYPE "M" COPPER		SCHEDULE 40 PVC WATER		CAST IRON "NO HUB"		SCHEDULE 40 PVC DWV		SCHEDULE 40 ABS DWV	
WATER	ABOVE GROUND	✓		✓											
SAINTARY DRAINAGE	ABOVE GROUND														
SAINTARY VENT	BELOW GROUND														
ROOF VENT	BELOW GROUND														

NOTES: CLEAN-OUT ON EVERY FITTURE - FULL SIZE VENT, INSTALL CLEAN-OUT W/VE THEN REDUCE VENT.

PLUMBING SCHEDULE

DESCRIPTION	QTY	MANUFACTURER OR CODE	MODEL #	FINISH	REMARKS
VITREOUS CHINA RESTROOM FIXTURES	3	KOHLER	KINSTON - K432B-RS	VITREOUS CHINA	
WATER CLOSET SEAT	3	OLSONITE	100C, ENJOIGATED, OPEN FRONT, BLACK	HEAVY DUTY HIGH IMPACT PLASTIC	STAINLESS STEEL HINGE, BOLT & NUT
WATER CLOSET FLUSH VALVE	3	SLOAN	ROYAL - 143 - 1-8 - ADA	CHROME	LEVER TYPE FLUSH VALVE
URINAL	1	KOHLER	K990 BR	VITREOUS CHINA	
URINAL FLUSH VALVE	1	SLOAN	ROYAL - 195 - 1-0 - ADA	CHROME	LEVER TYPE FLUSH VALVE
LAVATORY	3	KOHLER	KINSTON - K-2007	VITREOUS CHINA	SS. SINGLE HOLE, COLD WATER ONLY
FAUCET (LAVATORY)	3	CHICAGO	807-413P-685	STAINLESS STEEL	
ACCESSORIES					
HOSE BIB w/VALVE BREAKER	1	WOODBRAND	24-P-3/4"	BRASS	LOCATED IN MECH. ROOM
FLOOR DRAIN	3	ZURN	2-415-90-58	BRASS	
CONDENSATE DRAIN	1	ZURN	2320	BRASS	
CHECK VALVE 1 1/2"	1	NIBCO	S-2		
PRESSURE REDUCING VALVE	1	WATTS	250UB-60		60 = ADDITIONAL GAUGE
WATER FILTER HOUSING 1 1/2"	2	PASCO	#2-#160	CLEAR	
WATER FILTER	1	KEYSSTONE	GIANT CARTRIDGE HOUSING #CG10	PLATED POLYESTER	
VENT CAP - Special Prod	1	SMITH	1748		PAINT TO MATCH ROOF
HOSE REEL & HOSE	1	RAPID REEL	OH-134-PL	METAL	HOSE COMMERCIAL GRADE, 3/4" X 75'
SHOWER ADA COMPLIANT	1	BRANDLEY	WS-1X	CHROME PLATED BRASS	IN EXTERIOR SHOWER
SHOWER ADA COMPLIANT	1	BRANDLEY	WS-1X-HIN ADA COMPLIANT	CHROME PLATED BRASS	IN EXTERIOR SHOWER
12" dia. CONCRETE GROUND BOX	2	CHRISTY	#88812	BOX LIDS MARKED "SEWER"	LOOKABLE LIDS AS PER REQUEST
12" dia. CONCRETE GROUND BOX	1	CHRISTY	#88812	BOX LIDS MARKED "WATER"	LOOKABLE LIDS AS PER REQUEST

NOTES:
 1. SLAB OPENINGS FOR PLUMBING SHALL BE LEFT OPEN FOR INSPECTIONS BY CITY OF TAMPA.
 2. SITE CONTRACTOR ARE TO INFILL OPENINGS AFTER INSPECTIONS ARE COMPLETED PER LOCAL CODES (MNC)

CONTRACTOR: THE PUBLIC RESTROOM COMPANY
 1207 7th St. S. Suite 200, St. Petersburg, FL 33705
 (727) 328-3000 Fax: (727) 328-3000
 www.thepublicrestroom.com

DATE: JUNE 2007

PROJECT NO.: PN 6759

THE PUBLIC RESTROOM CO.
 1207 7th St. S. Suite 200, St. Petersburg, FL 33705
 (727) 328-3000 Fax: (727) 328-3000
 www.thepublicrestroom.com

PLUMBING PLAN & SCHEDULE
 DESIGN DEVELOPMENT
 CYRESS POINT PARK
 TAMPA, FLORIDA

DATE: JUNE 2007 / COR PRELIM NO.: PN 6759

SCALE: 3/8" = 1'-0"

DESIGNER: P-1

