



CITY OF TAMPA

Bob Buckhorn, Mayor

CONTRACT ADMINISTRATION DEPARTMENT

Michael W. Chucran, P.E., Director

ADDENDUM NO. 1

DATE: December 14, 2016

Contract 16-C-00027; Ragan Park Restroom Improvements

Bidders on the above referenced project are hereby notified that the following addendum is made to the Contract Documents. BIDS TO BE SUBMITTED SHALL CONFORM TO THIS NOTICE.

- Item 1: Specifications, Section 01040 – Project Coordination, paragraph “Operations During Construction”: **CLARIFICATION** that except for a couple of existing parking spaces in the east parking lot (spaces to be designated by the Owner for the Contractor to position the Contract related dumpster), the east and west parking lots (including the field/lawn area on the east side of the Park), and walks to the Community Center building and Park, must be available to accommodate facility operations and cannot be reserved or closed off for construction; also, any utility service shut downs for connection purposes - i.e., electric, water, and sanitary sewer, will need to be coordinated with the Owner to occur on days when no big events are planned so they are not impacted.
- Item 2: Specifications, Section 04815 – Glass Unit Masonry Assemblies, Part 2, paragraph 1.B.1: **CLARIFICATION** that the Seves Glass Block, Inc. is formerly known as Pittsburgh Corning Corp.
- Item 3: Specifications, Section 07411 – Manufactured Roof Panels, Part 2 – Manufacturers, Change to “Basis” of Design; and, **CHANGE** to Pac-Clad (Petersen Aluminum Corp.) Snap-Clad Standing Seam Panel, seams at 16” on-center (1-3/4 inch height).
- Item 4: Drawings, Sheet No. G-1 – Title Sheet, Index, Civil 1 of 1 – Survey: **INSERT** attached PDF of Sheet No. 1 of 1 – Survey (dated 02/19/16).
- Item 5: Drawings, Sheet No. A2.0 – General Notes, Detail C: **CHANGE** detail page reference from S-2 to A2.0.
- Item 6: Drawings, Sheet No. A2.1 – Plans / Elevations / Notes: **INSERT** detail C/A2.0 designation (see Item 3 above for page reference change) on Foundation Plan to be applicable to thickened slab below CMU wall between toilet rooms; also, **INSERT** detail D/A2.0 designation on Floor Plan to be applicable to edge of concrete apron (designated by dashed line) at perimeter of restroom building.
- Item 7: Drawings, Sheet No. A2.2 – Wall Section & Details: **DELETE** Keynote No. 5 (not used).
- Item 8: Attached for reference is the pre-bid meeting sign-in sheet.

All other provisions of the Contract Documents and Specifications not in conflict with this Addendum shall remain in full force and effect. Questions are to be e-mailed to Contract Administration@tampagov.net.

Jim Greiner

Jim Greiner, P.E., Contract Management Supervisor

306 E. Jackson Street, 4N • Tampa, Florida 33602 • (813) 274-8456 • FAX: (813) 274-8080



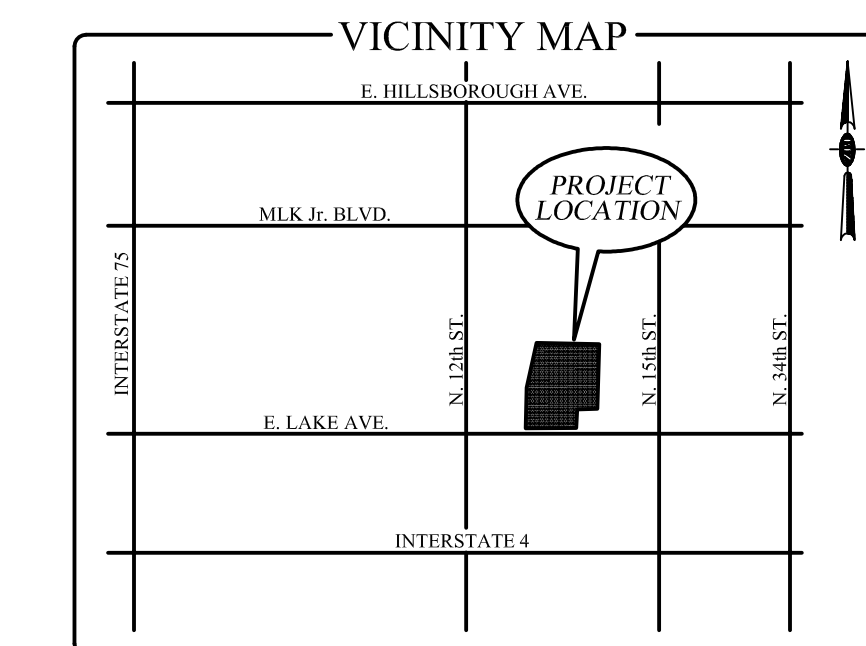

SYMBOL LEGEND

▽ Cable Television	↓ Guy Wire Anchor
⊠ Backflow Preventer	⊕ Hydrant
⊠ Curb Inlet	⊕ Irrigation Control Valve
⊠ Concrete Light Pole	⊕ Metal Light Pole
⊠ Cleanout	⊕ Power Control Box
⊠ Concrete Power Pole	⊕ Sanitary Manhole
⊠ Concrete Monument	⊕ Storm Manhole
⊠ Mitred End Section	⊕ Sign
⊠ Pedestrian Cross Walk Signal	⊕ Telephone Control Box
⊠ Gate Valve	⊕ Gas Valve
⊠ Grate Inlet	⊕ Growscap
⊠ Telephone Manhole	⊕ Wood Light Pole
⊠ Telephone Sign	⊕ Water Meter
⊠ Gas Meter	⊕ Wood Power Pole
⊠ Traffic Signal Box	⊕ Mailbox

TREE LEGEND

○ 20"	= OAK (SIZE AS NOTED)
△ 18"	= PINE (SIZE AS NOTED)
△ 16"	= MAPLE (SIZE AS NOTED)
△ 12"	= JACARANDA (SIZE AS NOTED)
△ 22"	= MYRTLE (SIZE AS NOTED)
△ 24"	= MAGNOLIA (SIZE AS NOTED)
△ 30"	= PALM (SIZE AS NOTED)
★ 18"	= UNKNOWN (SIZE AS NOTED)
★ 24"	= CYPRESS (SIZE AS NOTED)
★ 18"	= CITRUS (SIZE AS NOTED)
★ 15"	= CAMPHOR (SIZE AS NOTED)

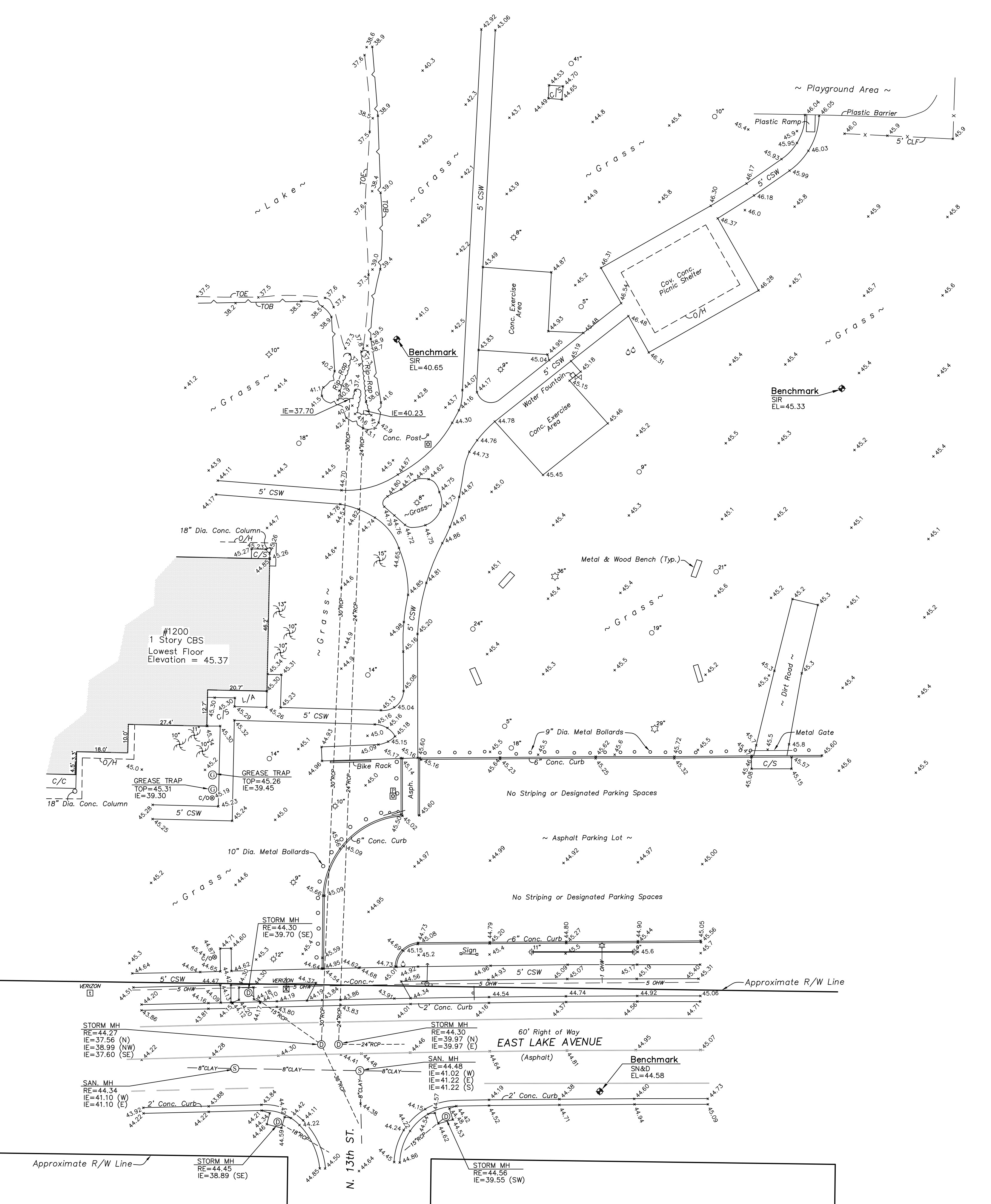
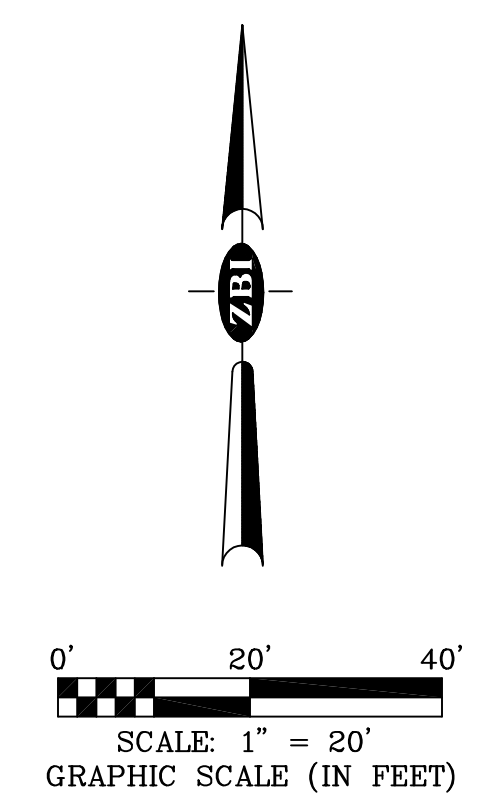

LEGEND

+/- = Plus or Minus (more or less)	LB = Corporate Certificate Number
AC = Acres	LS = Professional Land Surveyor
B/C = Back of Curb	M = Measured Data
BFP = Backflow Preventer	MES = Mitred End Section
BLDG. = Building	MH = Manhole
BWF = Barb Wire Fence	MLP = Metal Light Pole
BLDG. = Building	MOR = More or Less
CB = Concrete Block Structure	N/C = No Cap
CCR = Certified Corner Record	N.T.S. = Not To Scale
C/C = Covered Concrete	OHW = Overhead Wires
CLF = Chain Link Fence	OR = Official Record Book
CLP = Concrete Light Pole	OR = Official Record Book
CONC = Concrete	PCB = Plat Book
C/S = Concrete Slab	PCED = Pinellas County
CWF = Chicken Wire Fence	PCD = Pinellas County Department Disk
D = Data per Description	PG.(s) = Page (s)
Fd = Found	P/L = Property Line
D/W = Driveway	POB = Point of Beginning
E/P = Edge of Pavement	POC = Point of Commencement
EX = Existing	PRM = Permanent Reference Monument
F/C = Fence Corner	RE = Rim Elevation
FCM = Found Concrete Monument	R/W = Right-of-Way
4"x4" (ZBI LB6472) Unless Noted	SAN. = Sanitary
F/T = Fence Tie	SEC. = Section
FIR = Found Iron Rod & Cap	CSW = Concrete Sidewalk
5/8" (LB6472) Unless Noted	SIR = Set Iron Rod 5/8" & Cap (LB6472)
FND = Found	SN&D = Set Nail & Disc (LB6472)
FN&D = Found Nail & Disc (ZBI LB6472) Unless Noted	NP = Not Found
POP = Found Open Pipe (Unless Noted)	S/W = Sidewalk
FPP = Found Pinched Pipe	TYP. = Typical
F/T = Fence Tie	TOB = Top of Bank
GE = Grate Elevation	U/G = Underground
GI = Grate Inlet	V/C = Vertical Curvature
TECO = Tampa Electric Company	WL = Water Line
GV = Gate Valve	WLP = Wood Light Pole
NS = Not Set	WPP = Wood Power Pole
FL = Fire Line	(XXXX) = Corner Marking
DCVA = Double Check Valve Assembly	ASP. = Asphalt
ID = Identification	W/F = Wood Fence
IE = Invert Elevation	C/R = Concrete Ramp
M/F = Metal Fence	EL = Elevation
EOP = End of Pipe	STY = Story
F/H = Fire Hydrant	PVC = Polyvinyl Chloride Pipe
ESMT = Easement	A/C = Air Conditioner
TSB = Traffic Signal Box	L/A = Landscape Area
V/C = Vertical Curvature	ECMP = Elliptical Corrugated Metal Pipe
TOS = Top of Slope	MP = Metal Pipe
TM = Transformer	L/T = Landscape Timber
CBW = Concrete Block Wall	W/D = Wood Deck
BO = Building Overhang	CMP = Corrugated Metal Pipe
MHR = Metal Handrail	C/O = Cleanout
GI = Grate Inlet	RR = Railroad
B/P = Brick Pavers	RLS = Registered Land Surveyor
	Unk. = Unknown

SURVEY NOTES

- Type of Survey: Topographic Survey 53-17.05(10)(k), Florida Administrative Code.
- The elevations shown herein are based upon the North American Vertical Datum, 1988 (NAVD).
- The subject property address is 1200 E. Lake Avenue, Tampa, FL 33605.
- Subject property lies within Section 07, Township 29 South, Range 19 East, City of Tampa, Hillsborough County, Florida.
- Subject property is listed at the Hillsborough County Property Appraiser's Office as Folio # 17390-0000.
- Subject property is shown on Flood Insurance Rate Map 12057C032H. Effective Date: August 28, 2008. Subject property lies entirely within Flood Zone X.
- All trees (4" dbh) and visible improvements lying within or immediately adjacent to the subject property's mapping window have been mapped and shown herein. There are no visible encroachments either way across the property lines unless shown or denoted herein. Underground improvements have not been excavated and mapped. Any underground improvement that is shown or denoted herein is based upon maps, plans, atlas sheets or flags/markers set by others.
- This survey map and report are not valid without the signature and the original raised seal of a Florida Licensed Surveyor and Mapper. Addition or deletion to survey maps or reports by other than the signing party or parties is prohibited without the written consent of the signing party or parties.

SURVEYOR'S CERTIFICATE

I hereby certify that this survey was made under my responsible charge and meets the Minimum Technical Standards as set forth by the Florida Board of Professional Land Surveyors in Chapter 53-17.051, Florida Administrative Code, pursuant to Section 472.027, Florida Statutes.

Survey not valid unless signed and embossed with Surveyor's seal

Mark S. Lischalk (Date Signed)
Professional Land Surveyor #5727
State of Florida

CONTRACT 16-C-00027; RAGAN PARK RESTROOM IMPROVEMENTS - Pre-Bid Mtg. 12/6/2016; 2:00P.M.

E-Mail to Register as a Plan Holder and E-Mail All Questions to; ContractAdministration@tampagov.net

Sign-In Sheet Please Print

City of Tampa, Contract Administration Department

	Name	Organization	E-Mail OR Phone
1	Jim Greiner, PE	Tampa Contract Administration Dept.	Jim.Greiner@tampagov.net
2	Thomas Wells	Credence Construction	twells@credenceus.com
3	Robert Newren	CMK Construction	Rbbs@cmkconstructioninc.com
4	Curt Gill	Everland Bros	mmevel@gmail.com
5	Mein McConnell	Credence Construction	nmccConnell@credenceus.com
6	Jannet Varon	JVA Construction	jannet.varon@jvaconstruction.com
7	Peg Bors	City of Tampa Parks & Rec	peg_bors@tampagov.net
8	Michael R. Reeves	Reeves building @ verizon net	Reevesbuilding@verizon.net
9	ED RICE	COT/CAD - P&D	EDWARD.RICE@TAMPAGOV.NET
10			
11			
12			
13			
14			
15			
16			
17			
18			
19			
20			
21			
22			
23			
24			
25			
26			
27			
28			
29			
30			
31			
32			
33			
34			
35			
36			