

NORTH THEATER STAIR VIEW

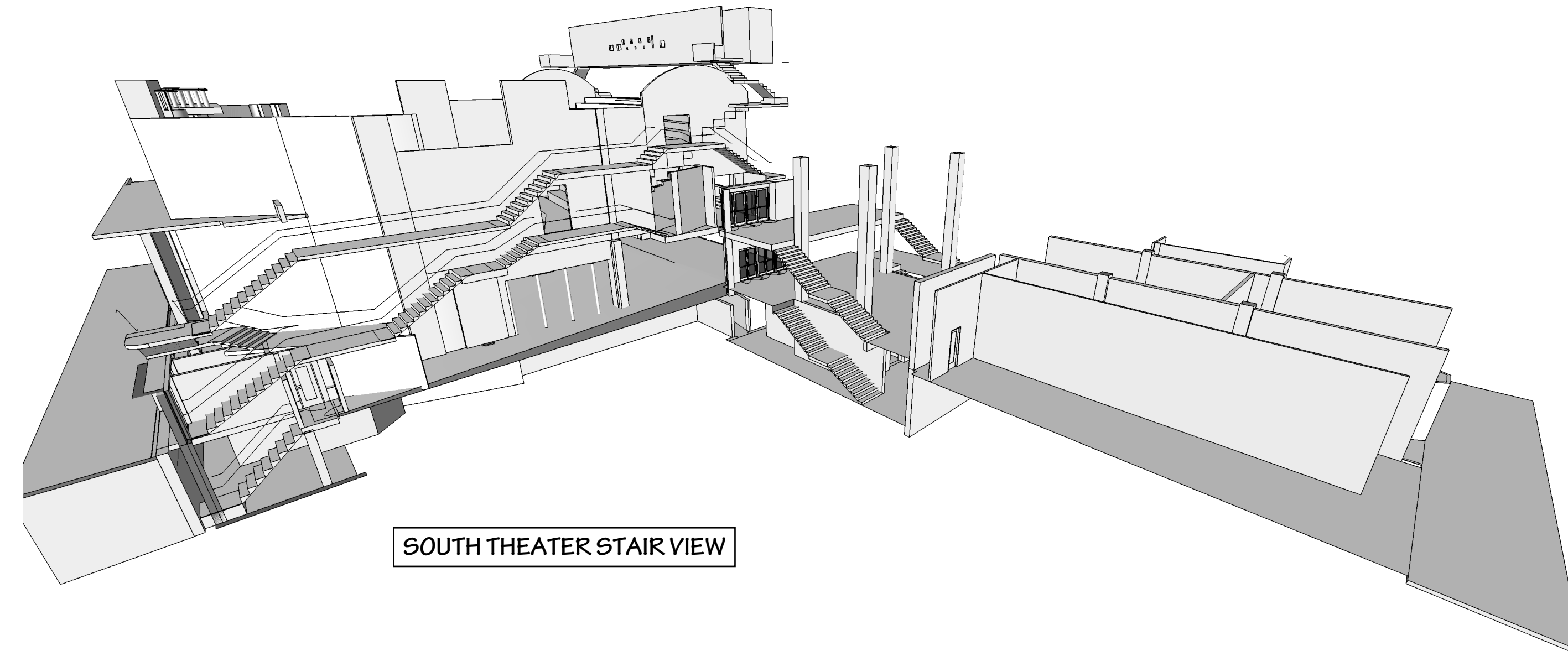

SOUTH THEATER STAIR VIEW

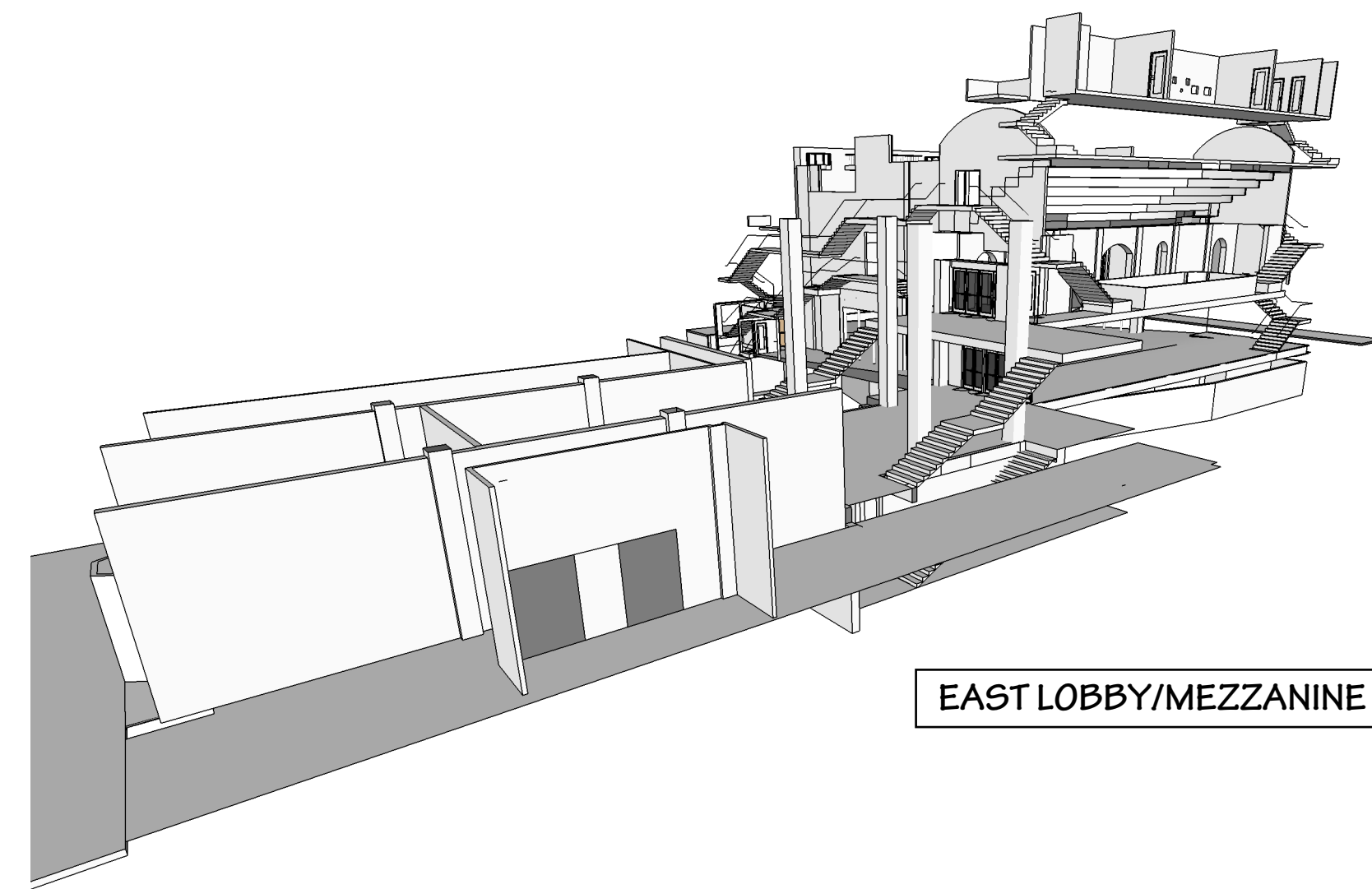

EAST LOBBY/MEZZANINE VIEW

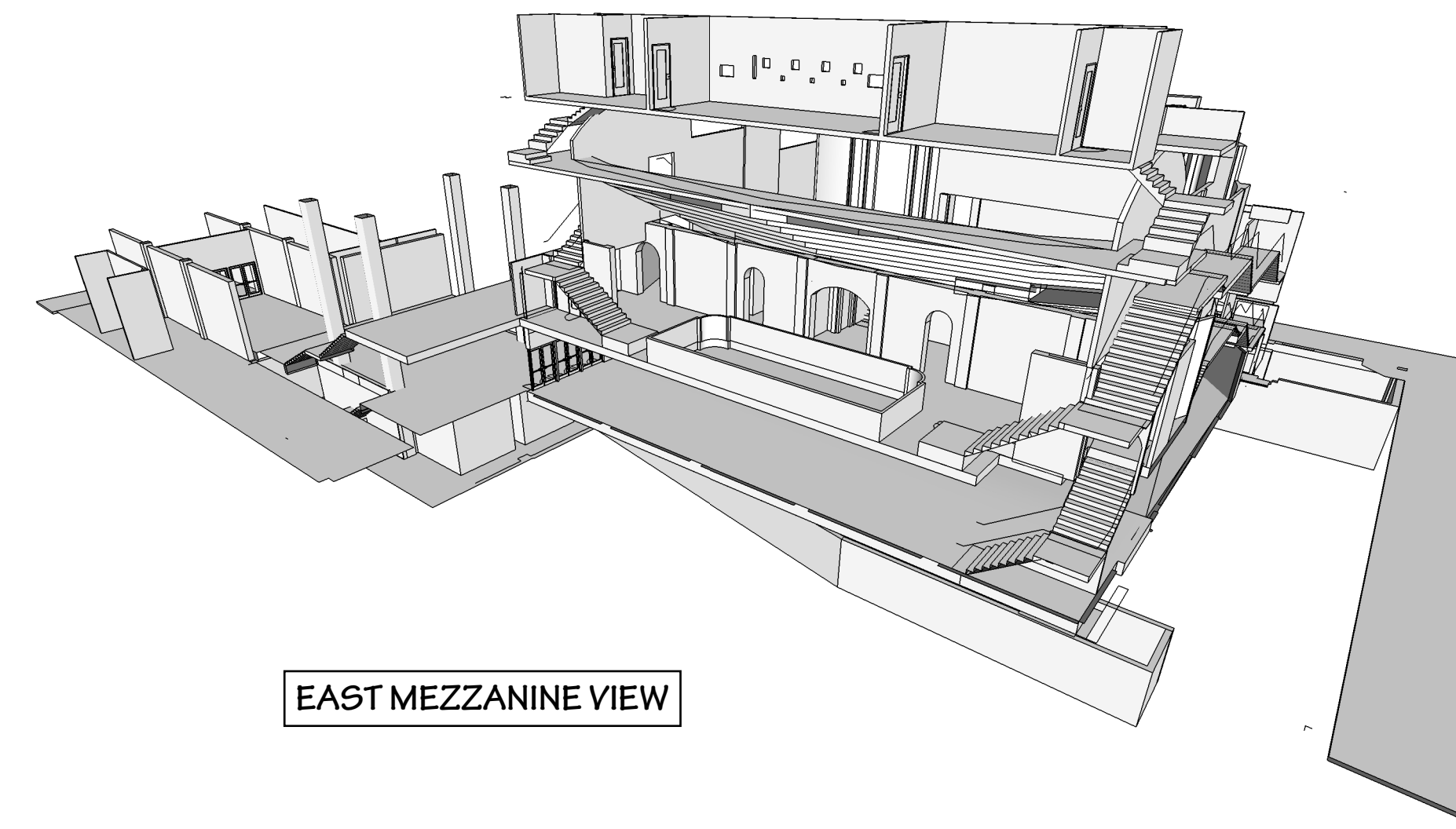

EAST MEZZANINE VIEW

Tampa Theater

**Electrical Service Lighting Upgrade & Renovation
Tampa, Florida**

**Mechanical and Electrical Engineers:
Architect:
Consultants:**

**VoltAir Engineers Consulting Engineers
Design Harmonics Architecture, Inc
Theatre Consultants Collaborative, Inc**

ISSUE
04.21.15

PROJECT NO.
VA-01.15.017(DHA-345.17)

**90% CONSTRUCTION
DOCUMENTS**

GENERAL CONSTRUCTION NOTES

1. SUB-CONTRACTORS ARE TO VISIT THE SITE AND FAMILIARIZE THEMSELVES WITH EXISTING CONDITIONS AND SATISFY THEMSELVES AS TO THE NATURE AND SCOPE OF WORK. THE BASE BID SHALL REFLECT MODIFICATIONS TO SYSTEMS AND DEVICES AS REQUIRED BY STATE AND LOCAL CODES AND REQUIREMENTS INDICATED ON PROJECT DOCUMENTS. THE SUBMISSION OF A BID WILL BE EVIDENCE THAT SUCH AN EXAMINATION AND COMPLIANCE WITH GOVERNING CODES REQUIREMENTS HAS BEEN MADE. LATER CLAIMS FOR LABOR, EQUIPMENT, OR MATERIALS REQUIRED, OR FOR DIFFICULTIES ENCOUNTERED WHICH WOULD HAVE BEEN FORESEEN HAD AN EXAMINATION AND CODE/REQUIREMENTS REVIEW BEEN MADE, WILL NOT BE ALLOWED.
2. ALL WORK PERFORMED BY OWNER'S CONTRACTOR SHALL BE PERFORMED IN A FIRST CLASS AND WORKMANLIKE MANNER AND WITH NEW MATERIALS.
3. OWNER'S CONTRACTOR SHALL COMPLY WITH ALL REQUIREMENTS OF THE OWNER REGARDING COORDINATION OF WORK IN THE BUILDING.
4. ALL PENETRATIONS THROUGH FIRE RATED WALLS SHALL BE RESEALED TO THE ORIGINAL FIRE RATING WITH 3M #303 FIRE SEAL PUTTY OR EQUAL.
5. ALL NEW WALLBOARD SHALL HAVE ITS JOINTS TAPED, SPACKLED, AND SANDED SMOOTH, IN ACCORDANCE WITH THE MANUFACTURER'S WRITTEN RECOMMENDATIONS. WALLBOARD SHALL BE MADE READY FOR THE FINISH MATERIAL SCHEDULED.
6. CEILING FIXTURES SHALL BE INDEPENDENTLY SUPPORTED FROM STRUCTURE. (SECURELY FASTENED AS PER NEC 410-16(C).)
7. THE NAMES AND PRODUCT NUMBERS OF CERTAIN MANUFACTURERS LISTED ON THE DRAWINGS, ARE TO ESTABLISH THE MINIMUM ACCEPTABLE STANDARD. OTHER PRODUCTS OF OTHER MANUFACTURERS, MAY BE SUBSTITUTED IF THE TENANT APPROVES THESE PRODUCTS AS EQUAL IN QUALITY AND COMPATIBLE WITH THE GENERAL DESIGN.
8. INSTALLATION OF ALL FINISHED MATERIALS SHALL BE IN STRICT ACCORDANCE WITH THE MANUFACTURER'S WRITTEN INSTRUCTIONS. DO NOT INSTALL ANY FINISH MATERIAL UNTIL SUBSTRATE HAS BEEN PREPARED TO RECEIVE NEW MATERIAL INSTALLATION OF ANY AND ALL FINISH MATERIAL ACKNOWLEDGES ACCEPTANCE OF SUBSTRATE.
9. ALL ROOF PENETRATIONS REQUIRED FOR INSTALLATION OF DUCTS AND VENTS THROUGH THE ROOF SHALL IN NO CASE, VOID OR LIMIT IN ANY WAY, THE ROOF'S BOND/WARRANTY/GUARANTEE.
10. PROVIDE DEAD WOOD/BLOCKING WITHIN THE WALL CAVITIES FOR ANCHORING ALL WALL CABINETS, SHELVING STANDARDS, TOILET ROOM ACCESSORIES, WALL MOUNTED DOOR STOPS, CHAIR RAILS, AND OWNER FURNISHED WALL MOUNTED CLOCKS, ETC. SECURE BLOCKING TO THE STUDS AT THE APPROPRIATE HEIGHT FOR INSTALLATION AND ANCHORING OF THE ITEMS DESCRIBED ABOVE.
11. NOTIFY ARCHITECT IMMEDIATELY OF ANY UNDOCUMENTED OR UNEXPECTED CONDITIONS.
12. CONTRACTOR SHOULD FIELD VERIFY ALL EXISTING CONDITIONS/ DIMENSIONS PRIOR TO SUBMITTING BID, AND SHOULD NOTIFY ARCHITECT AND TAMPA THEATRE IMMEDIATELY UPON DISCOVERY OF DISCREPANCIES BETWEEN EXISTING CONDITIONS AND PLANS. FAILURE TO DO SO SHOULD CONSTITUTE THAT THE CONTRACTOR AGREES WITH ALL EXISTING CONDITIONS AS SHOWN ON PLANS.
13. DIMENSIONS ARE TO THE CLEAR FACE OF THE WALL UNLESS OTHERWISE NOTED.
14. ALL WALL FRAMING DETAILS, UNLESS OTHERWISE NOTED ARE INTENDED TO BE OF WOOD CONSTRUCTION.
- 15.
16. PROVIDE CEILING MOUNTED SMOKE DETECTORS AS REQUIRED.
17. PROVIDE BACKER ROD AND ELASTOMERIC SEALANT TO SEAL AND MAKE WATERTIGHT ALL JOINTS ON THE EXTERIOR OF THE BUILDING AND JOINTS ON THE INTERIOR WHERE DAMPNESS OR MOVEMENT IS ANTICIPATED. PROVIDE CAULKING COMPOUND AT INTERIOR JOINTS WHERE FILLING AND CLOSING OF JOINT IS PRIMARILY FOR APPEARANCE. PROVIDE SEALANT IN APPROPRIATE COLORS FROM ONE OF THE FOLLOWING: SIKAFIX, VULKEM.

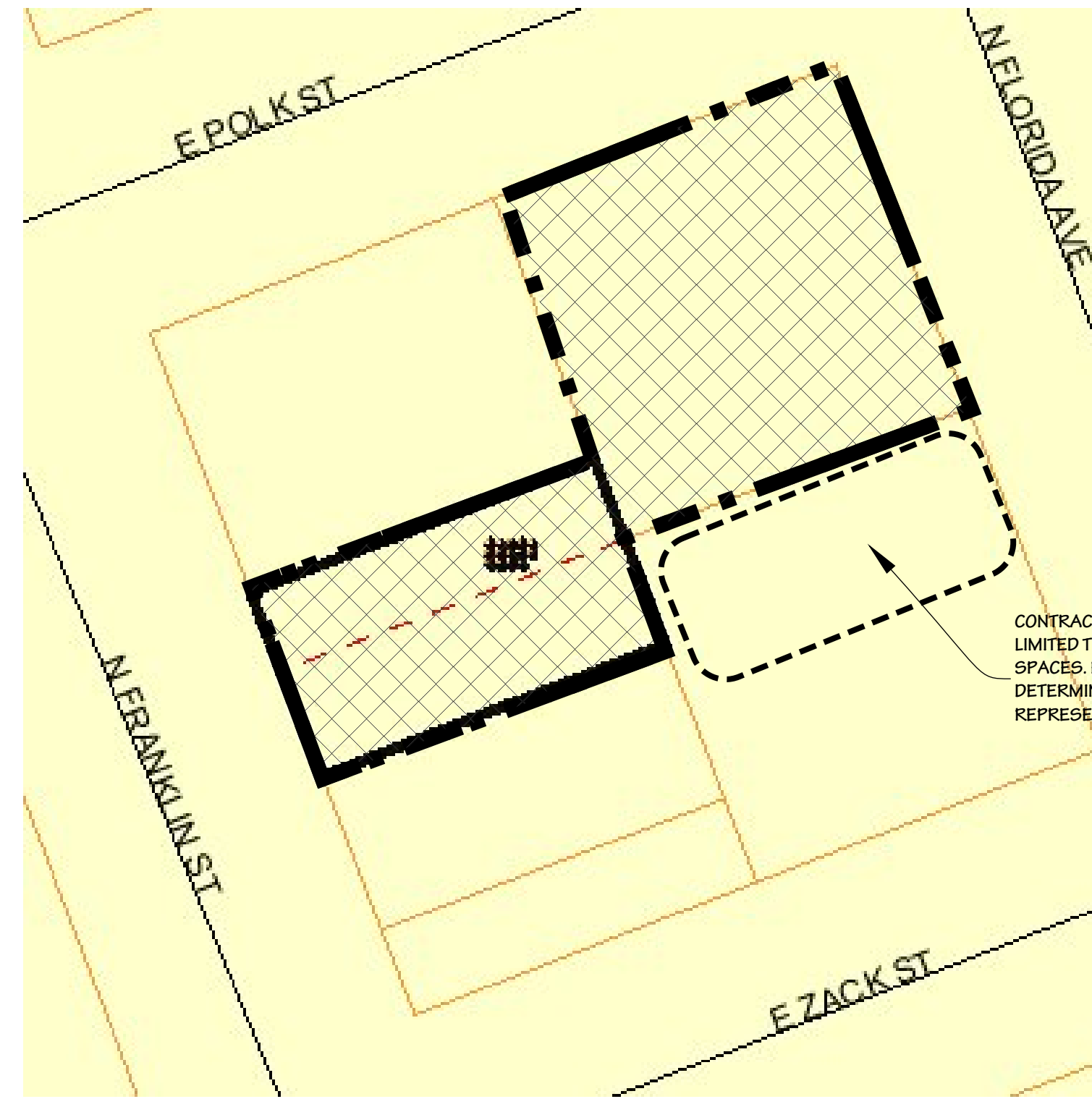

CONTRACT RELATED STAGING AREA, LIMITED TO NO MORE THAN SIX SPACES. FINAL LOCATION TO BE DETERMINED BY CITY OF TAMPA REPRESENTATIVE.

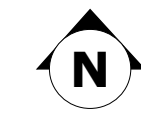

1 ARCHITECTURAL SITE PLAN
S-1 SCALE: NTS

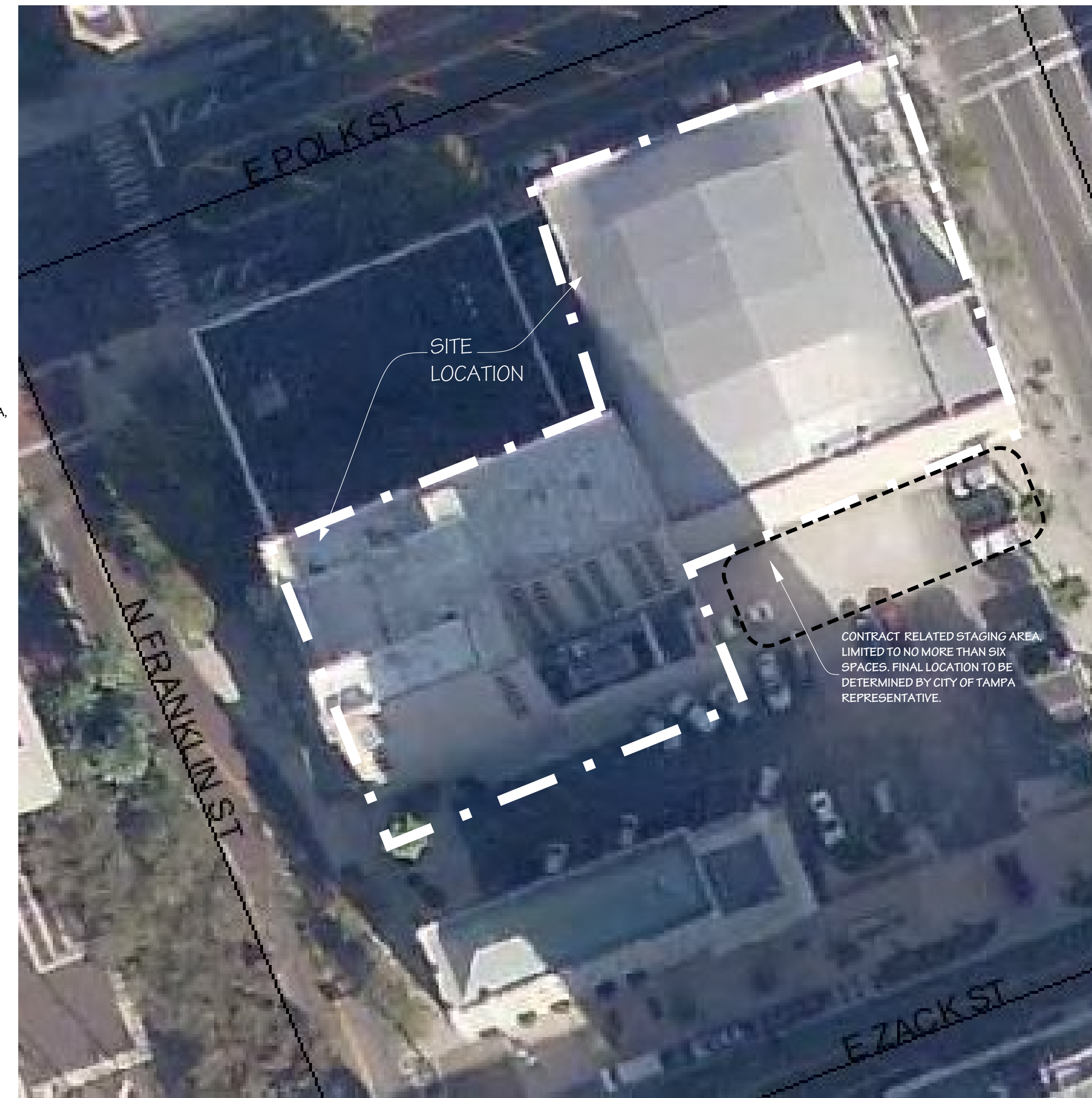

CONTRACT RELATED STAGING AREA, LIMITED TO NO MORE THAN SIX SPACES. FINAL LOCATION TO BE DETERMINED BY CITY OF TAMPA REPRESENTATIVE.



2 ARCHITECTURAL SITE AERIAL
S-2 SCALE: NTS

LEGAL DESCRIPTION:

TAMPA THEATRE BUILDING A
CONDOMINIUM COMMON AREA
BOOK 3771, PAGE 1574
PIN: A-24-29-18-8ML-000000-C0000.0

CONSTRUCTION NOTES:

SUB-CONTRACTORS ARE TO VISIT THE SITE AND FAMILIARIZE THEMSELVES WITH EXISTING CONDITIONS AND SATISFY THEMSELVES AS TO THE NATURE AND SCOPE OF WORK. THE BASE BID SHALL REFLECT MODIFICATIONS TO SYSTEMS AND DEVICES AS REQUIRED BY STATE AND LOCAL CODES AND REQUIREMENTS INDICATED ON PROJECT DOCUMENTS. THE SUBMISSION OF A BID WILL BE EVIDENCE THAT SUCH AN EXAMINATION AND COMPLIANCE WITH GOVERNING CODES/REQUIREMENTS HAS BEEN MADE. LATER CLAIMS FOR LABOR, EQUIPMENT, OR MATERIALS REQUIRED, OR FOR DIFFICULTIES ENCOUNTERED WHICH WOULD HAVE BEEN FORESEEN HAD AN EXAMINATION AND CODE/REQUIREMENTS REVIEW BEEN MADE, WILL NOT BE ALLOWED.

ALL WORK PERFORMED BY OWNER'S CONTRACTORS SHALL BE PERFORMED IN A FIRST CLASS AND WORKMANLIKE MANNER AND WITH NEW MATERIALS.

OWNER'S CONTRACTOR SHALL COMPLY WITH ALL REQUIREMENTS OF THE OWNER REGARDING COORDINATION OF WORK IN THE BUILDING.

ALL PENETRATIONS THROUGH FIRE RATED WALLS SHALL BE RESEALED TO THE ORIGINAL FIRE RATINGS WITH 3M #303 FIRE SEAL PUTTY OR APPROVED EQUAL.

Design
Harmonics Architecture
AA 26001084
33810 Alameda Road, #309
Rockledge, FL 32955
30050 N Rocky Point Drive, Ste 150
Tampa, FL 33607
Tel: (813) 350-7997 Fax: (813) 350-7801
design@harmonicsarchitecture.net

Seal
Wayne Rosier
AR 0013113

The information contained herein is the sole property of Design Harmonics Architecture, Inc. and shall be held in confidence and used only for the project and/or use specified. Any other use without appropriate copyright and patent laws.

All dimensions and job conditions shall be checked by the contractor who shall be responsible for the accuracy of the information and shall be reported to the architect prior to the start of construction.

VOLT + AIR
CONSULTING ENGINEERS
220 WEST 7th Avenue, Suite 210
Tampa, Florida 33602 TEL 888.891.9713
COA 27158 Project No. 13067

**OWNER CHECK SET
NOT FOR CONSTRUCTION**

Tampa Theatre Electrical Service
Lighting Upgrade & Renovation
711 N Franklin St, Tampa, FL 33602

SITE

No.	Description	Date

DESIGNED BY: WR
CHECKED BY: WR
SCALE: As Noted

ISSUED FOR: DATE:
90% CONSTRUCTION DOCUMENTS: 04/21/15

Drawing No.

The information contained herein is the sole property of Design Harmonics Architecture, Inc. and shall not be reproduced or used in any manner without the appropriate copyright and patent laws.

All dimensions and job conditions shall be checked by the contractor who shall be responsible for the accuracy of the information and shall be reported to the architect prior to the start of construction.

VOLT + AIR
CONSULTING ENGINEERS
220 WEST 7th Avenue, Suite 210
Tampa, Florida 33602 TEL 888.891.9713
COA 27158 Project No. 13067

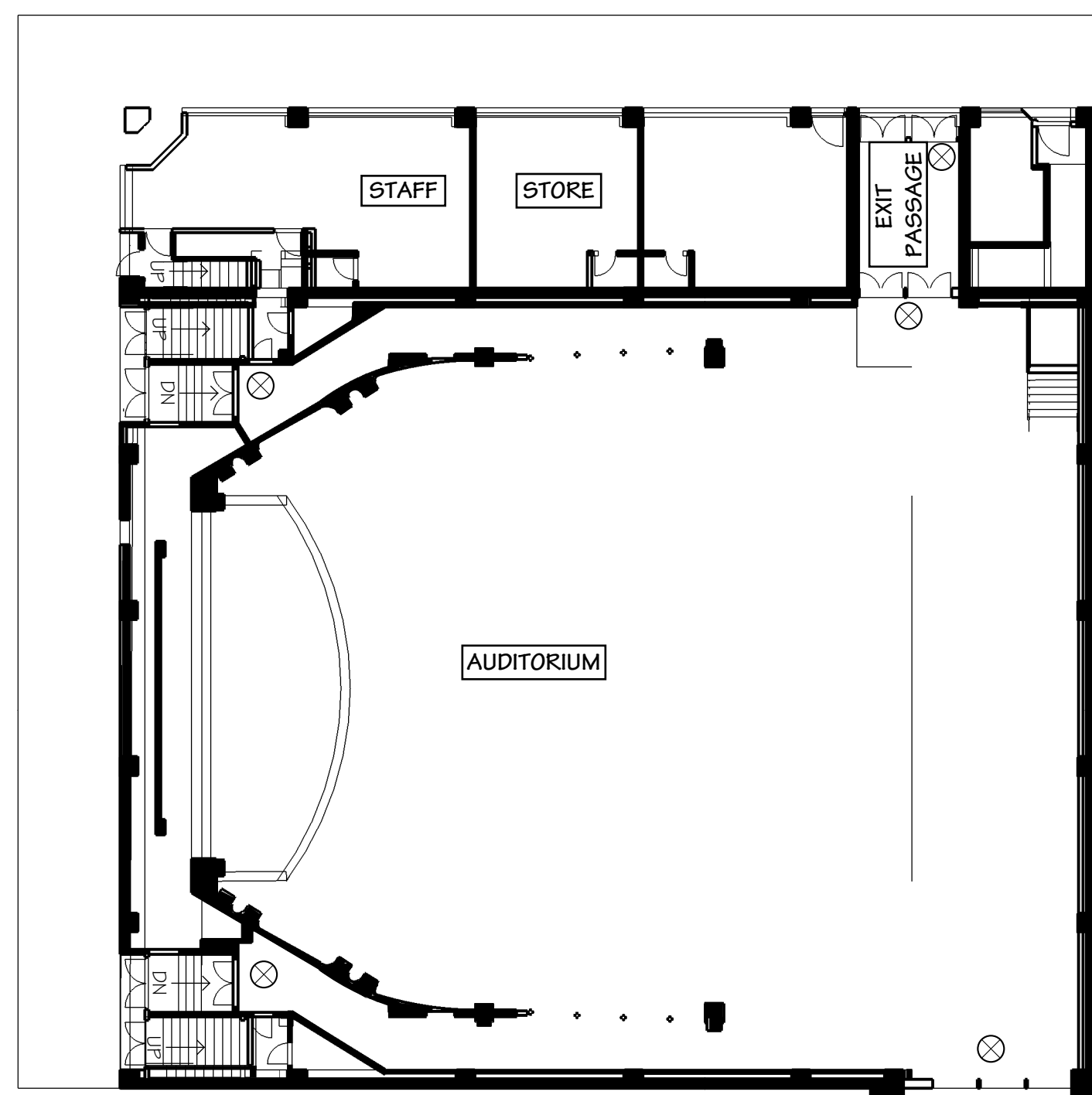

1 MAIN FLOOR PLAN
A-2 SCALE: 1/16"=1'-0"

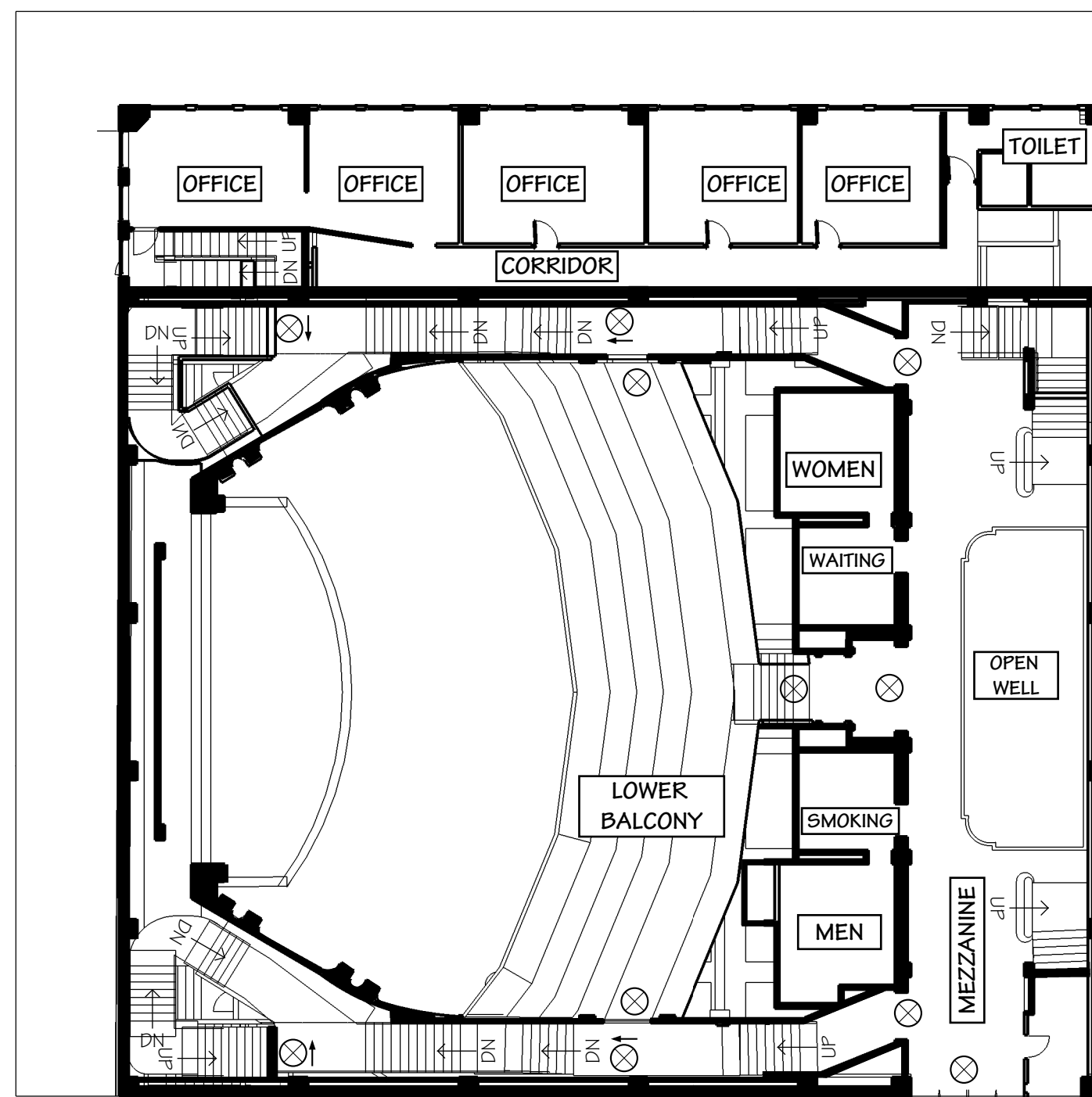
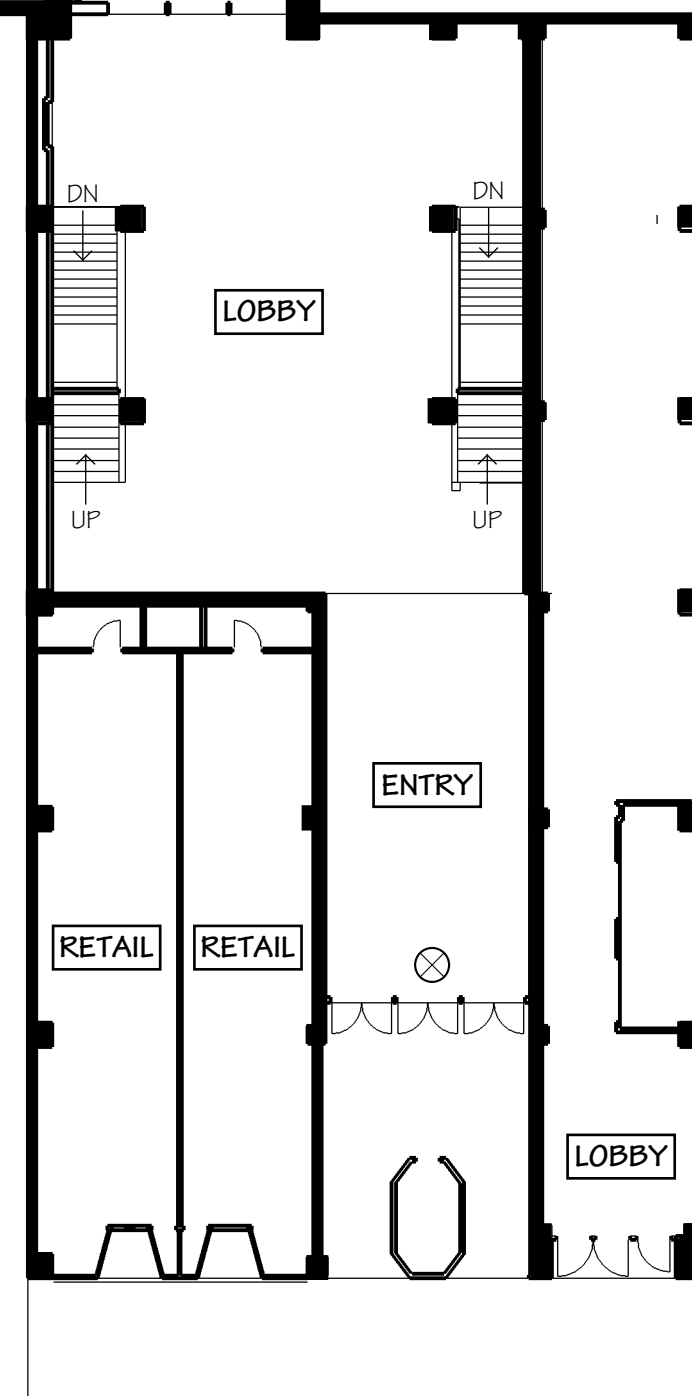
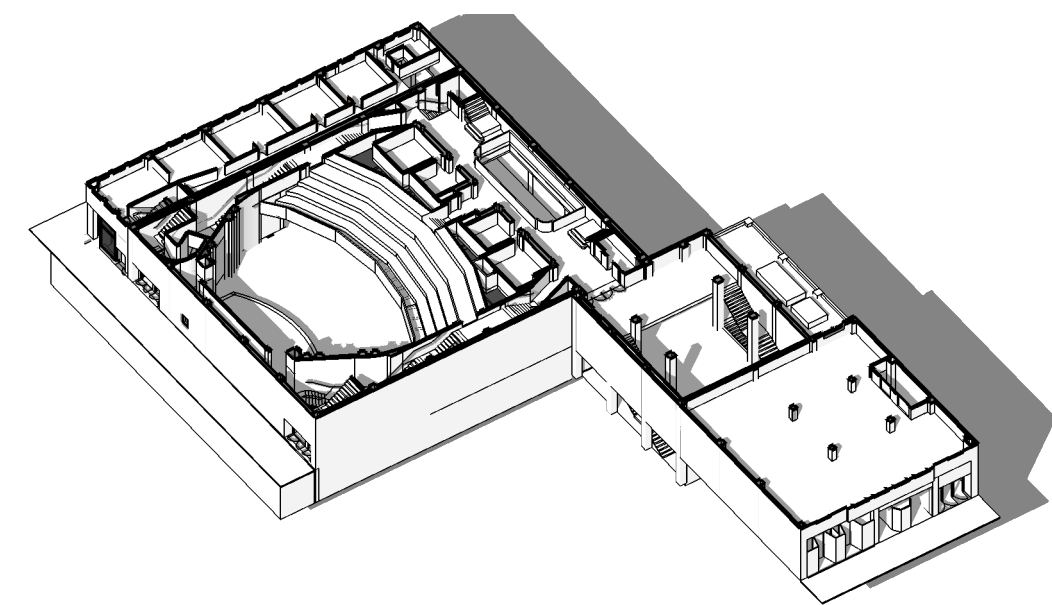

2 MEZZANINE FLOOR PLAN
A-2 SCALE: 1/16"=1'-0"

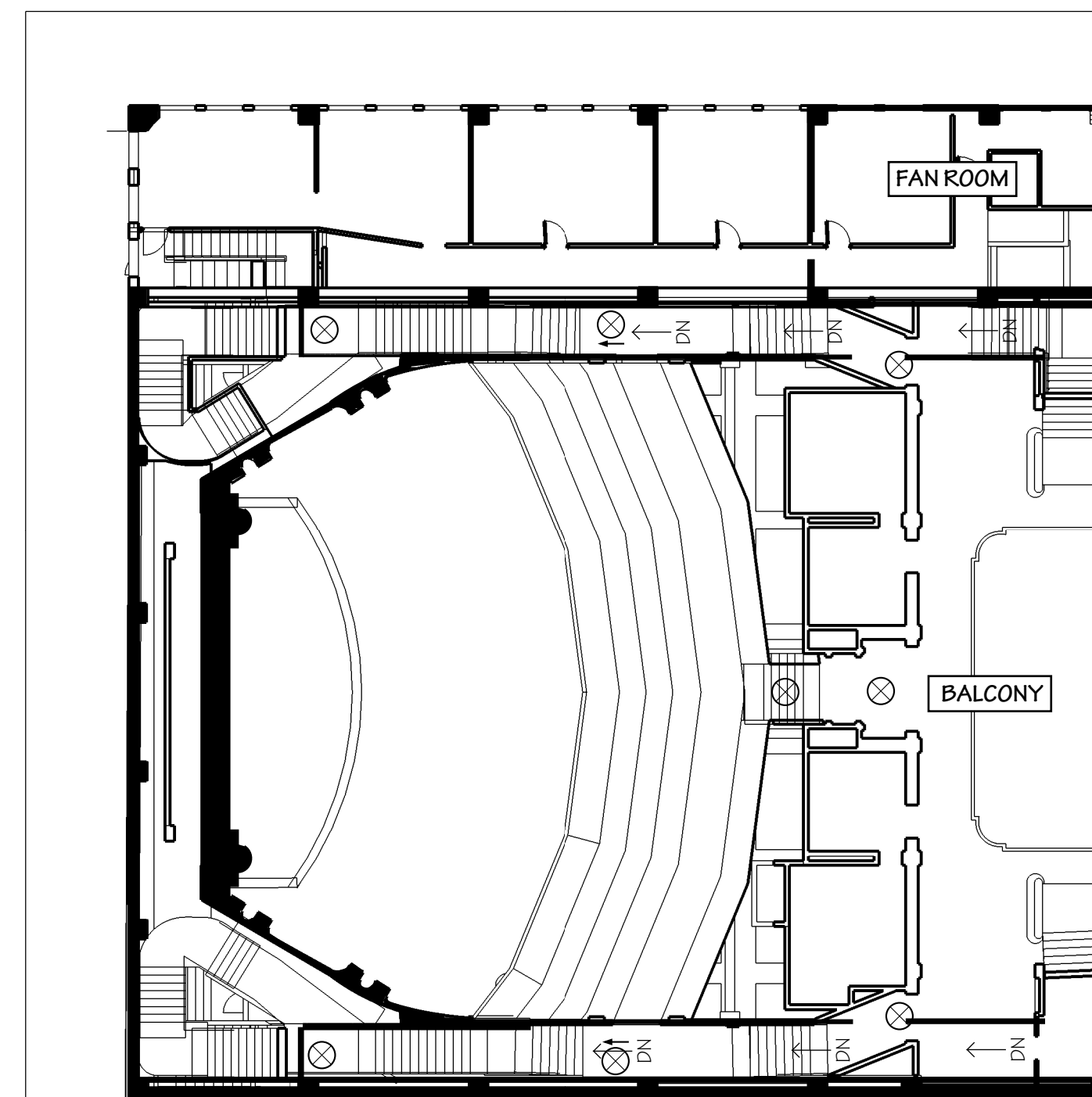
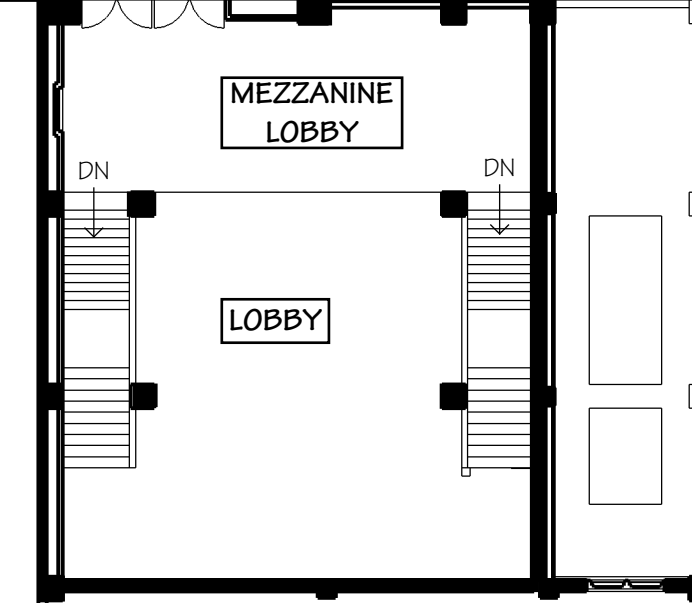
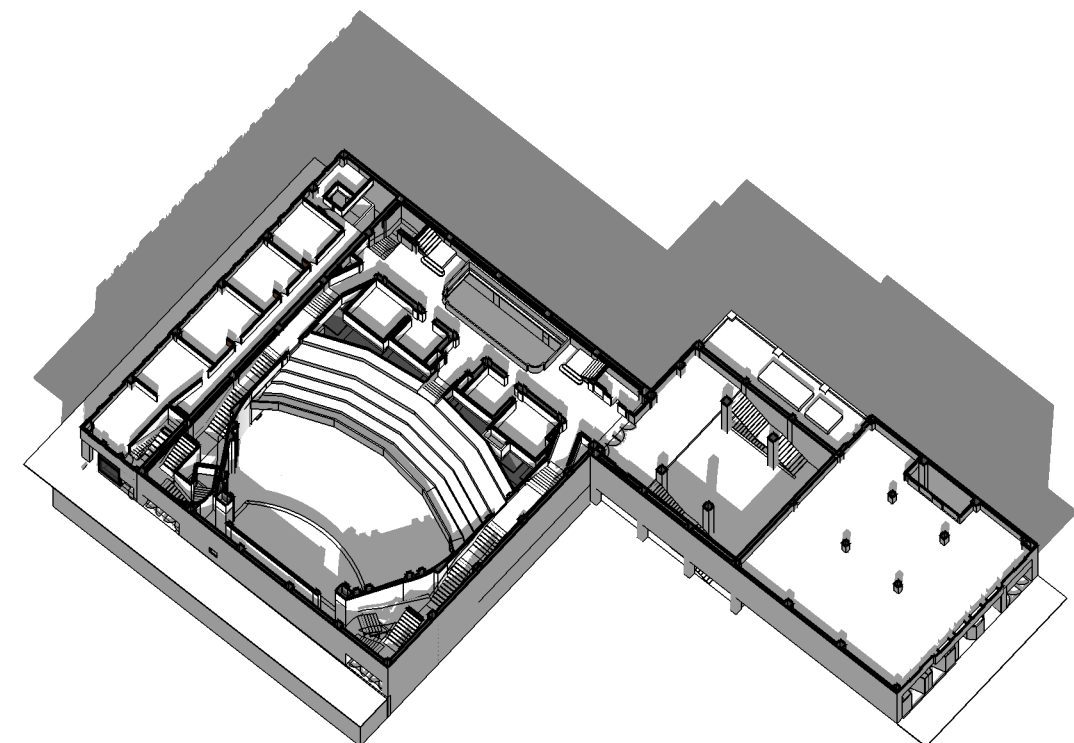

3 BALCONY FLOOR PLAN
A-2 SCALE: 1/16"=1'-0"

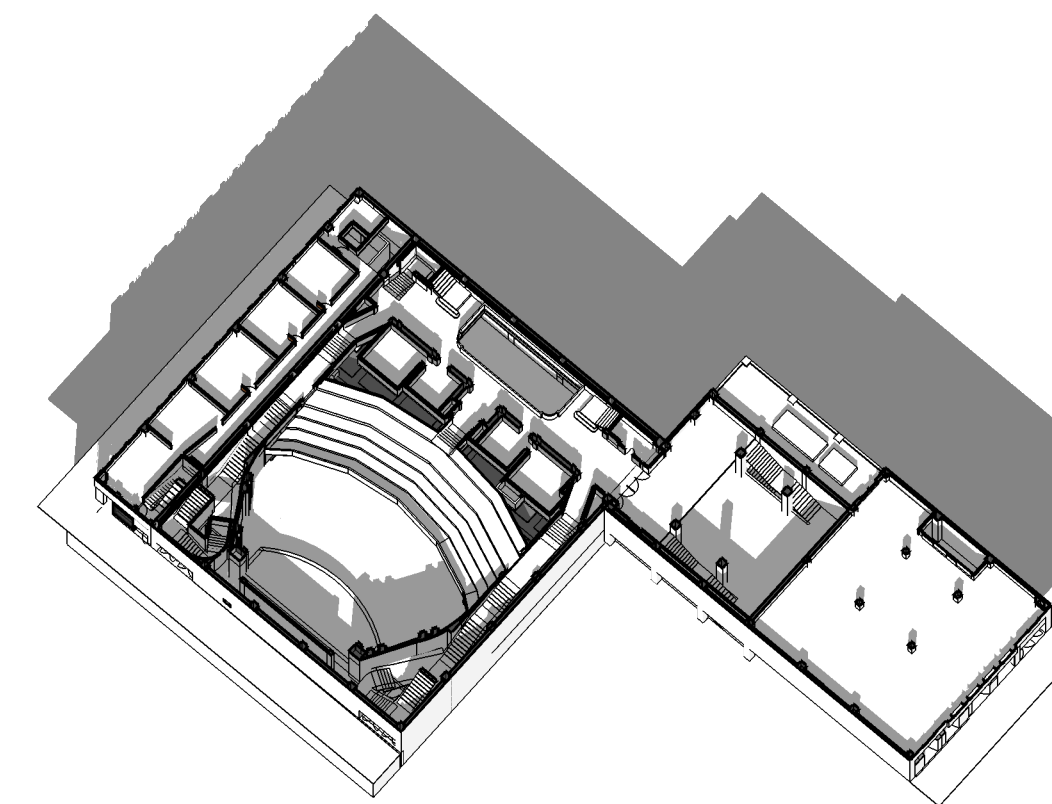

LIFE SAFETY LEGEND			
---	TWO HOUR FIRE / SMOKE		
---	ONE HOUR FIRE / SMOKE		
---	ONE HOUR FIRE		
---	SMOKE RESISTANT TO DECK		
☐	FULL STATION		
☐	SPEAKER/HORN		
☐	HORN WITH STROBE		
☐	STROBE		
☐	ILLUMINATED EXIT SIGN, SINGLE FACE, W/ DIRECTIONAL ARROW AND EXIT WIDTH IN INCHES		
☐	ILLUMINATED EXIT SIGN, DOUBLE FACE, W/ DIRECTIONAL ARROWS FOR EACH FACE AND EXIT WIDTH IN INCHES		
☐	EXIT ILLUMINATION		
☐	FIRE EXTINGUISHER		

EXIT CALCULATIONS TAMPA THEATER			
FLOOR	SEAT AREA / SQ. FT.	DOOR LOAD COMP.	MIN. WIDTH PER PERSON
1	BASSETT		
2	STAGE	15/33	STAIRWAY 0.3
3	FLOOR	806 SEAT	STAIRWAY 0.3
4	BALCONY	810 SEAT	STAIRWAY 0.3

FIRE PROTECTION CRITERIA	
EXISTING BUILDING:	FBC TYPE 1, PROTECTED, FULLY SPRINKLERED

OCCUPANCY CLASSIFICATION	
OCCUPANCY - GROUP	A-ASSEMBLY
USE	THEATER SEATING

**OWNER CHECK SET
NOT FOR CONSTRUCTION**

**Tampa Theatre Electrical Service
Lighting Upgrade & Renovation**
711 N Franklin St. Tampa, FL 33602
Sheet Title:
LIFE SAFETY PLANS

5 BASEMENT FLOOR PLAN
A-2 SCALE: 1/16"=1'-0"

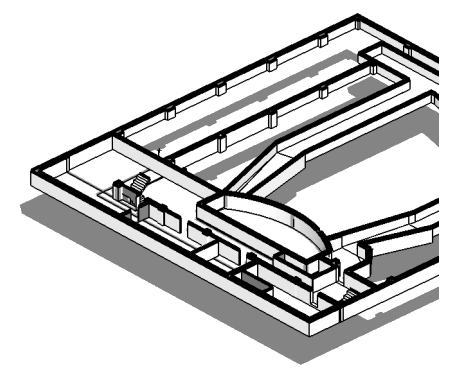
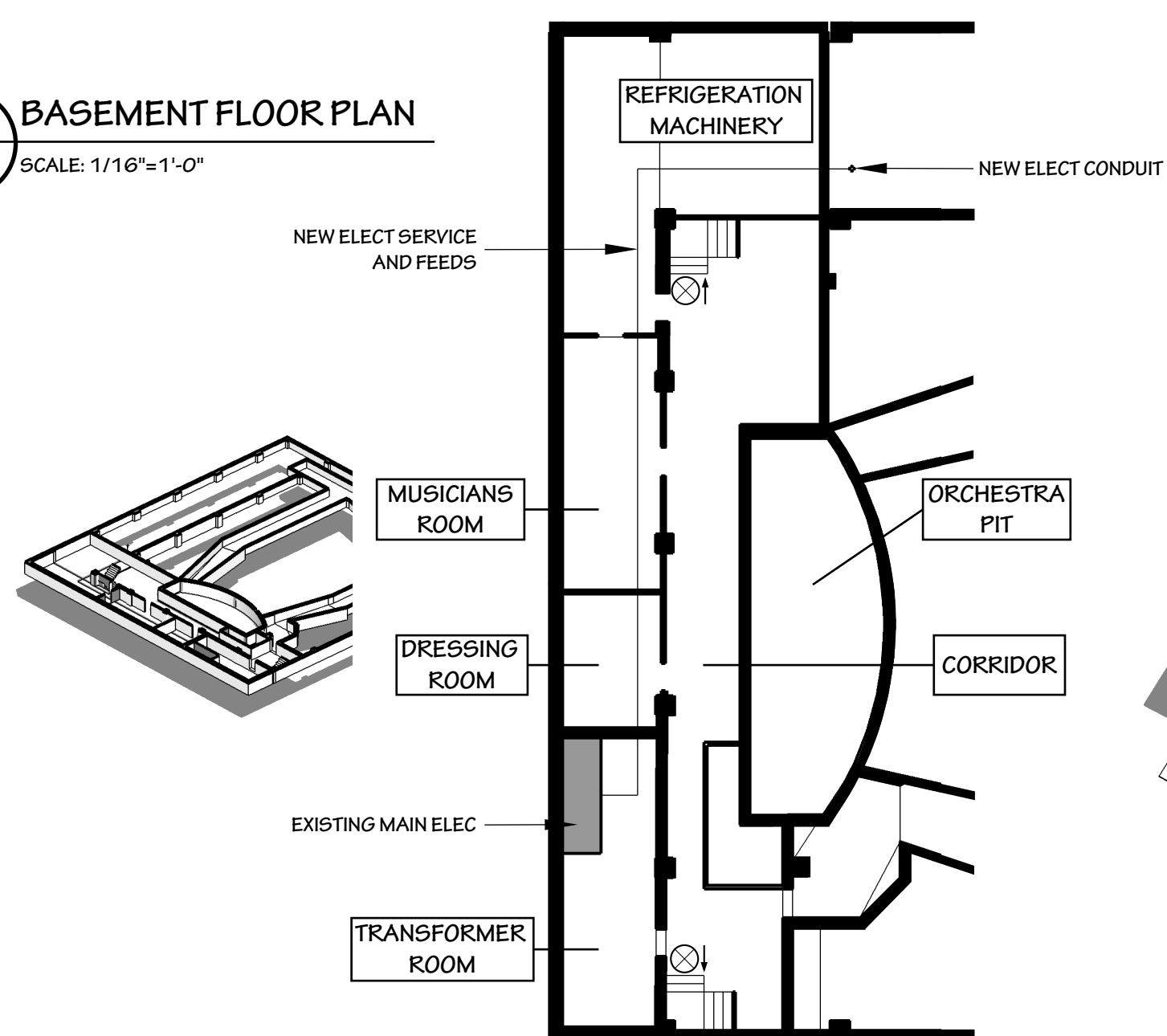

6 PROJECTION RM PLAN
A-2 SCALE: 1/16"=1'-0"

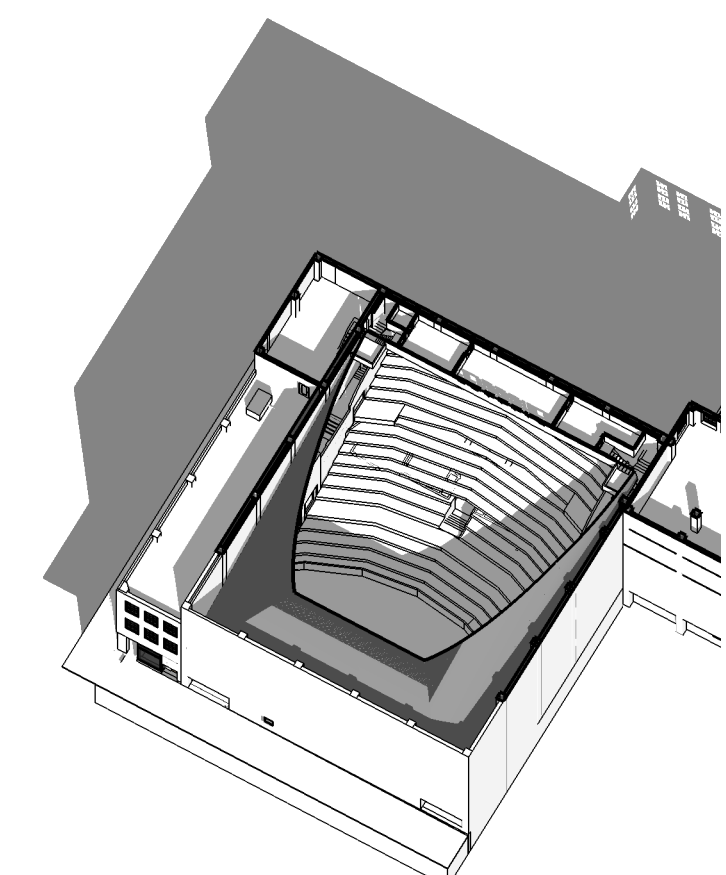
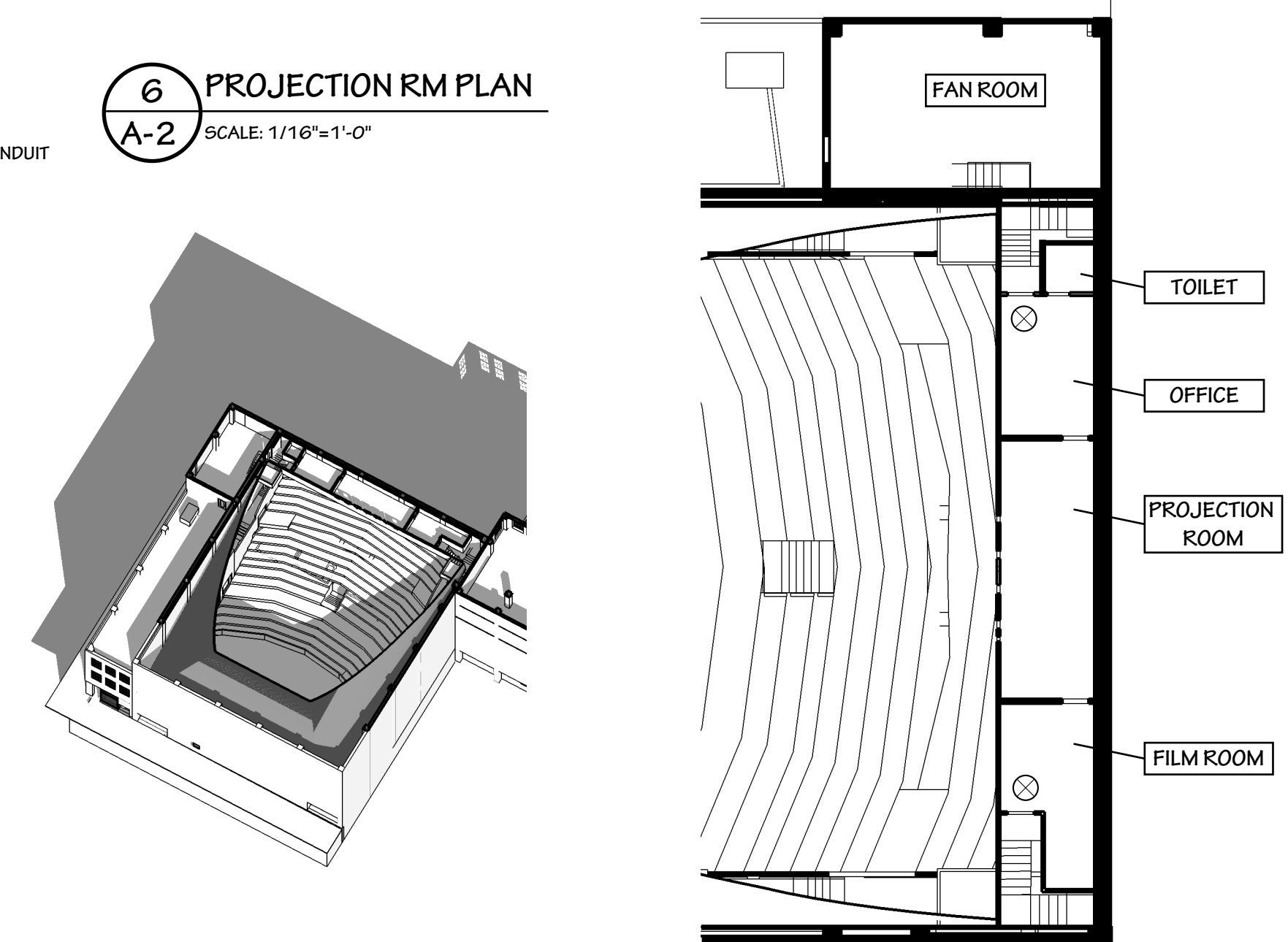

No.	Description	Date

DESIGNED BY: WR
CHECKED BY: WR
SCALE: As Noted

ISSUED FOR: 90% CONSTRUCTION DOCUMENTS: 04/21/15
DATE: 04/21/15

Drawing No. **LS-1**

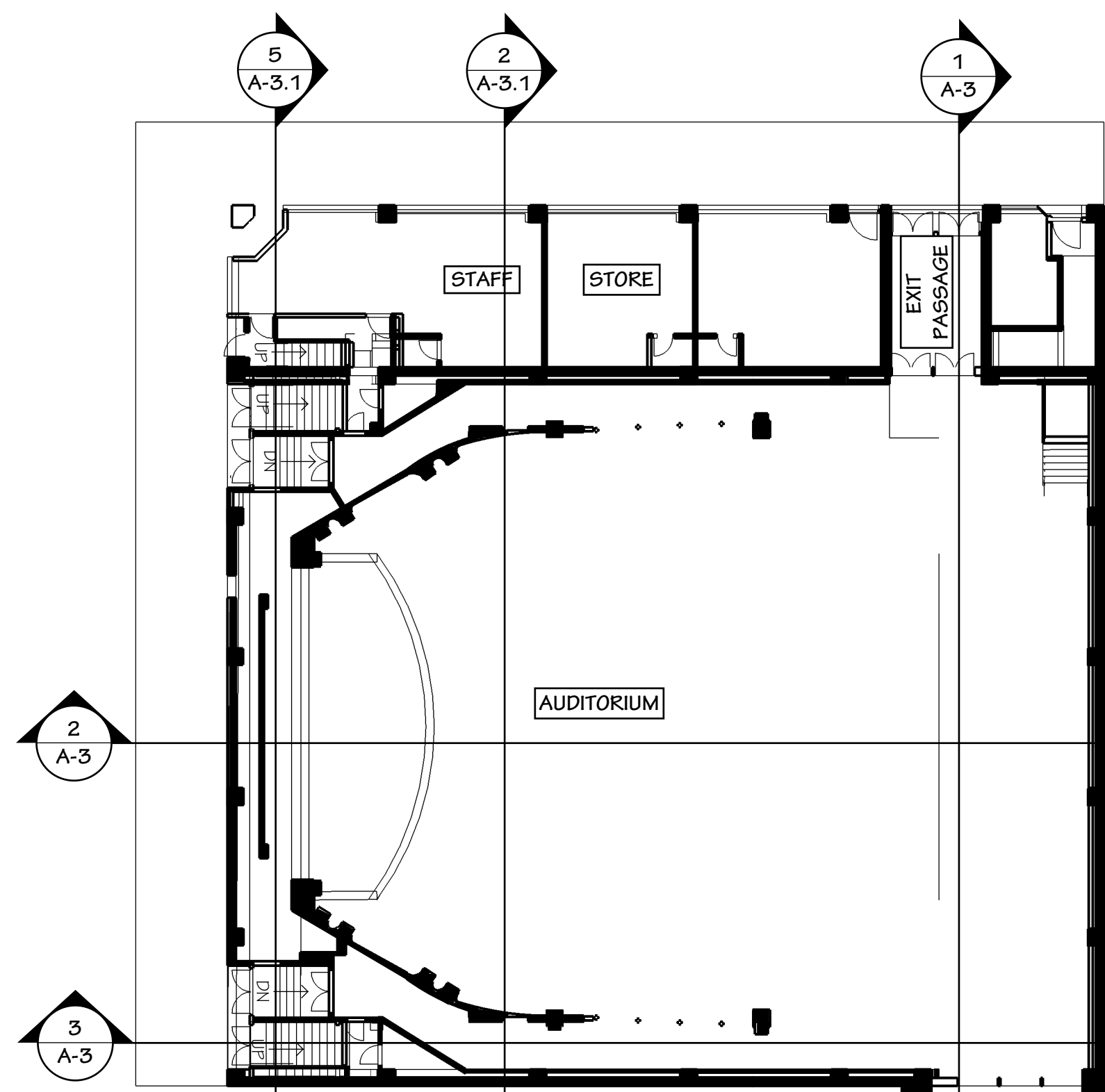

1 MAIN FLOOR PLAN
A-2 SCALE: 1/16"=1'-0"

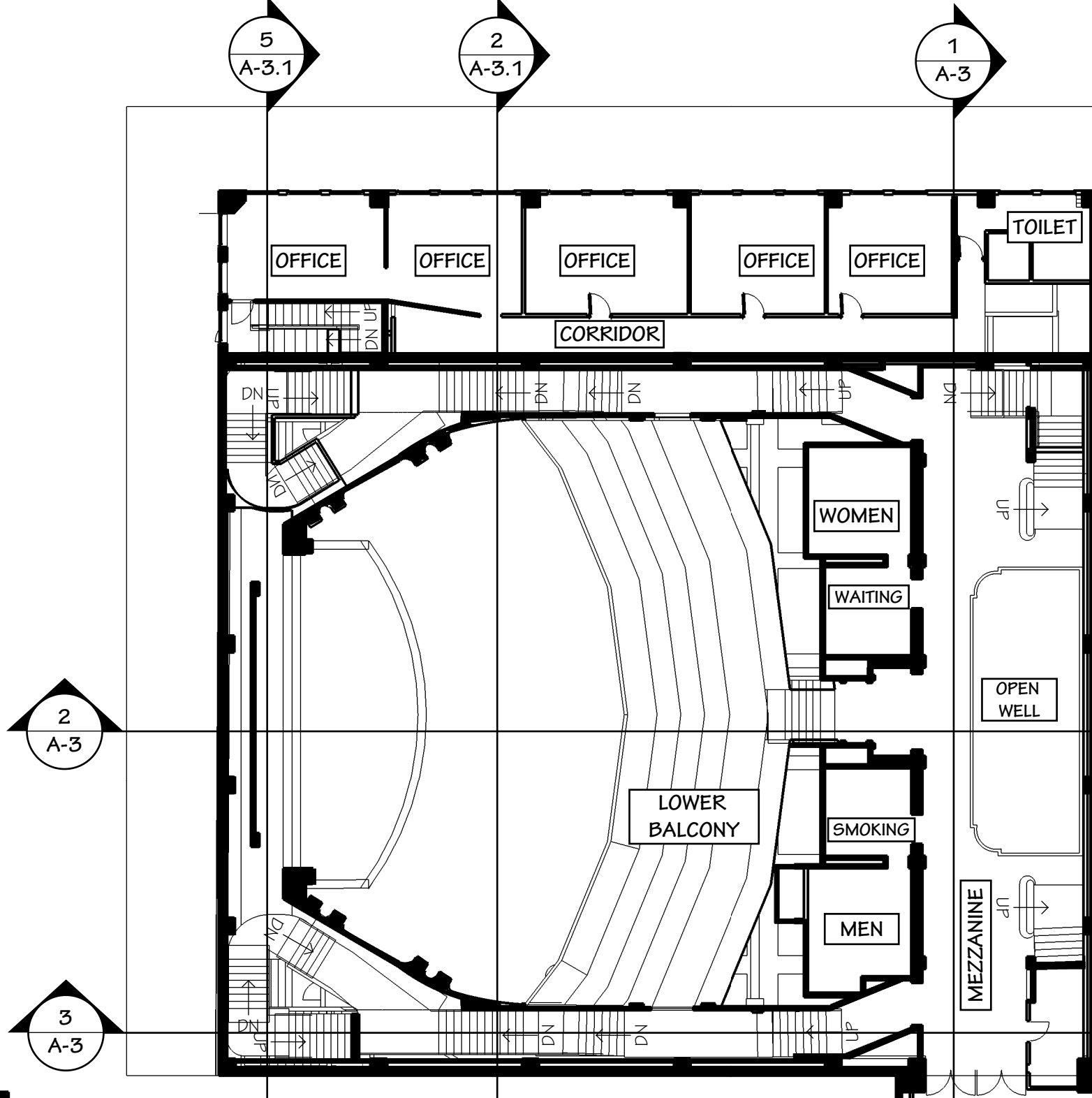
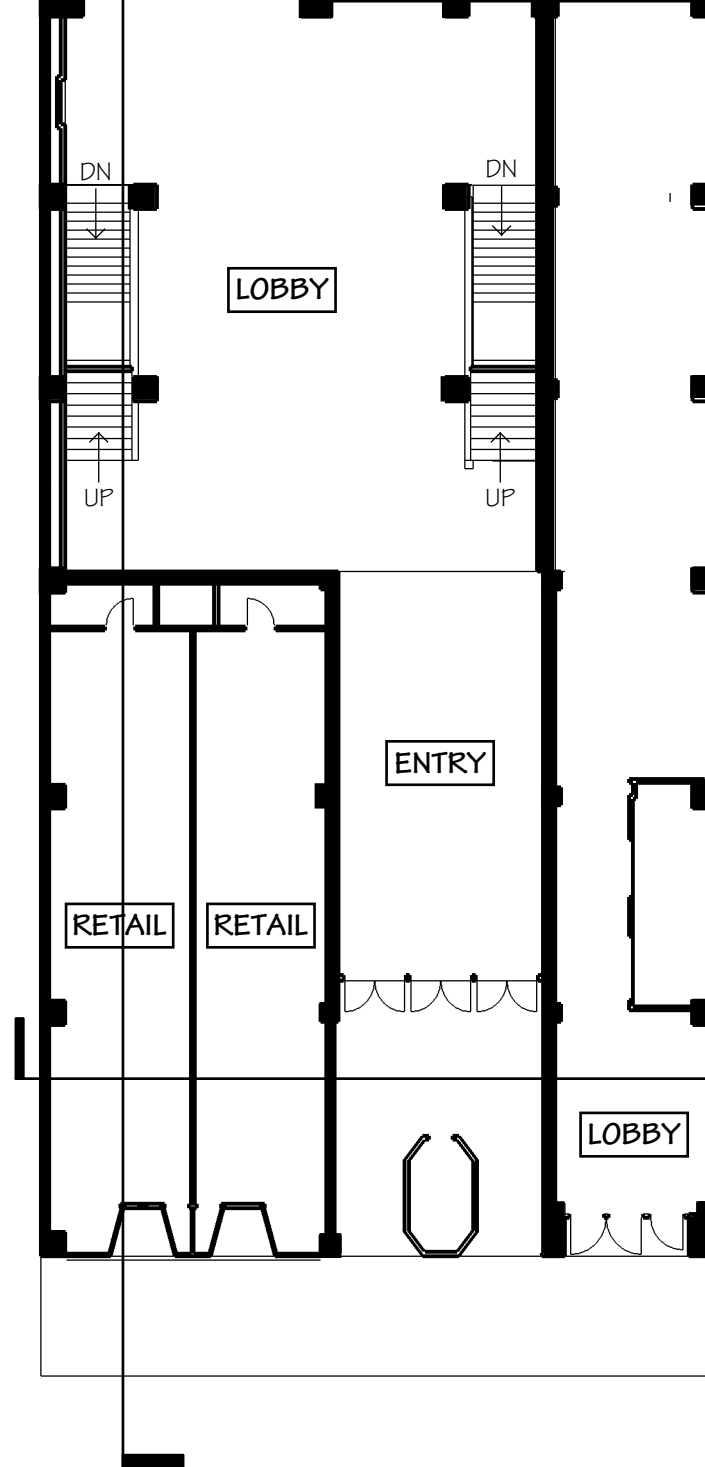
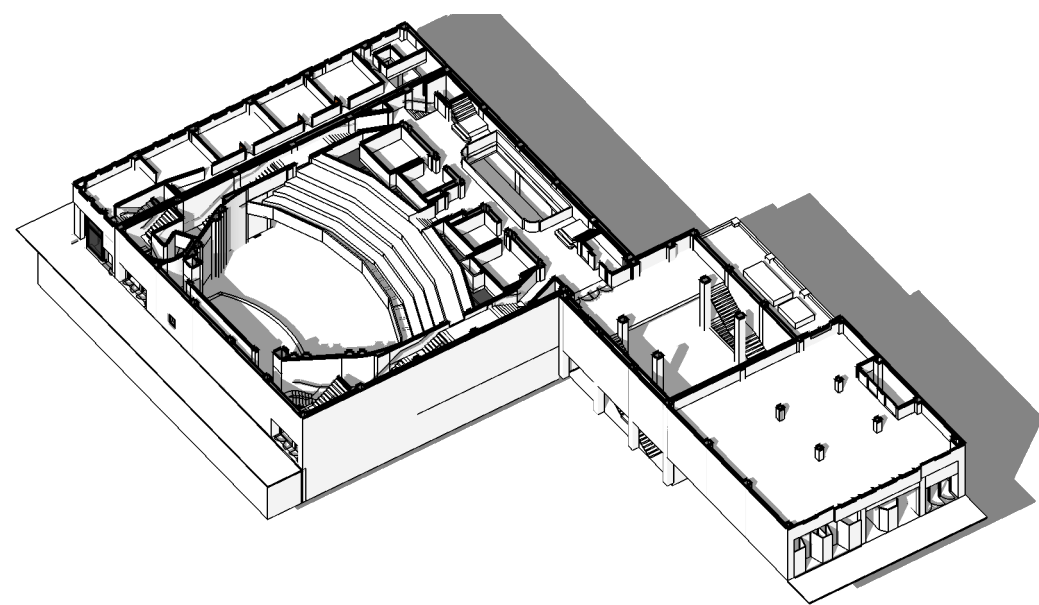

2 MEZZANINE FLOOR PLAN
A-2 SCALE: 1/16"=1'-0"

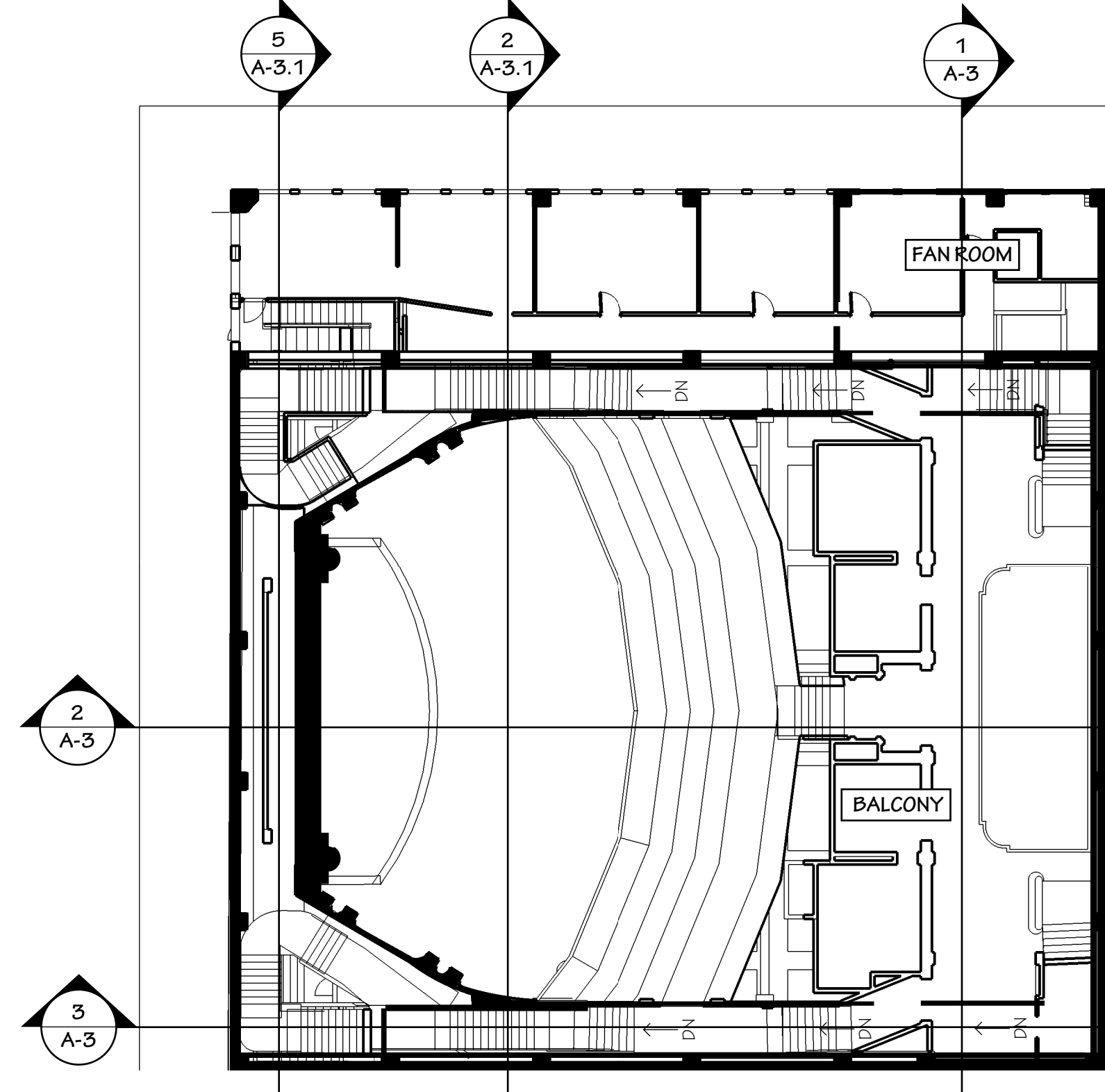
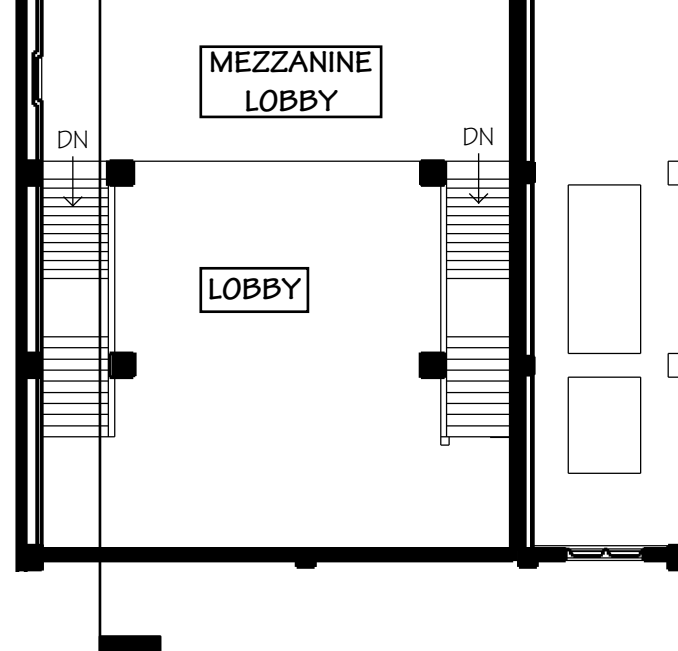
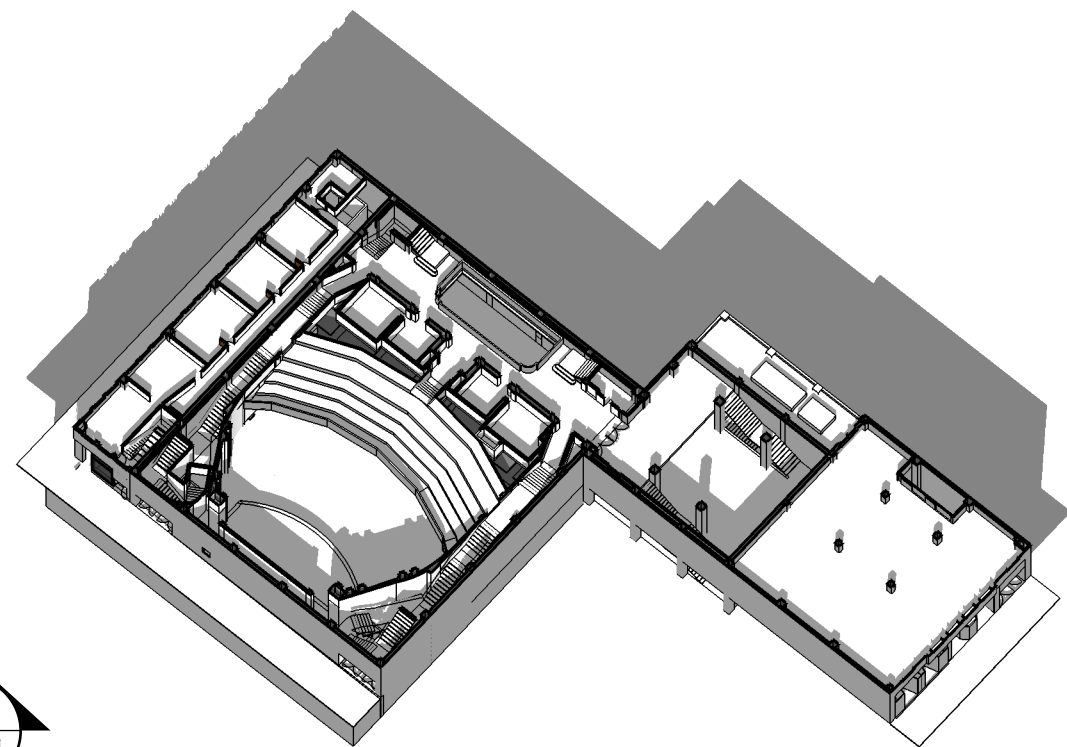

3 BALCONY FLOOR PLAN
A-2 SCALE: 1/16"=1'-0"

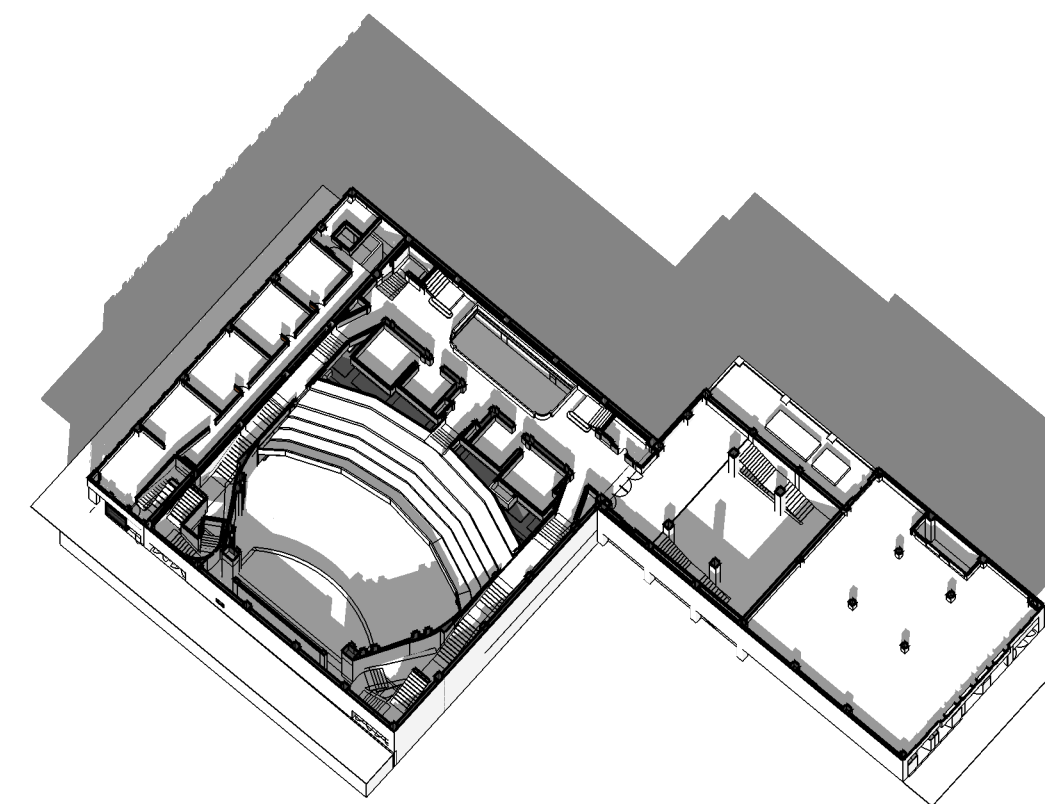

5 BASEMENT FLOOR PLAN
A-2 SCALE: 1/16"=1'-0"

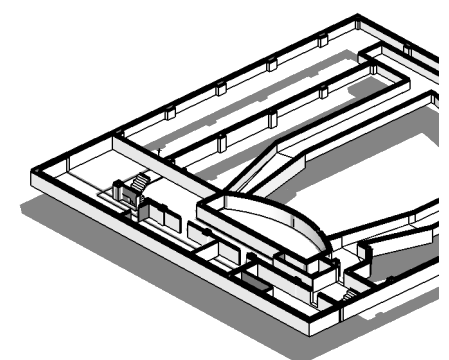
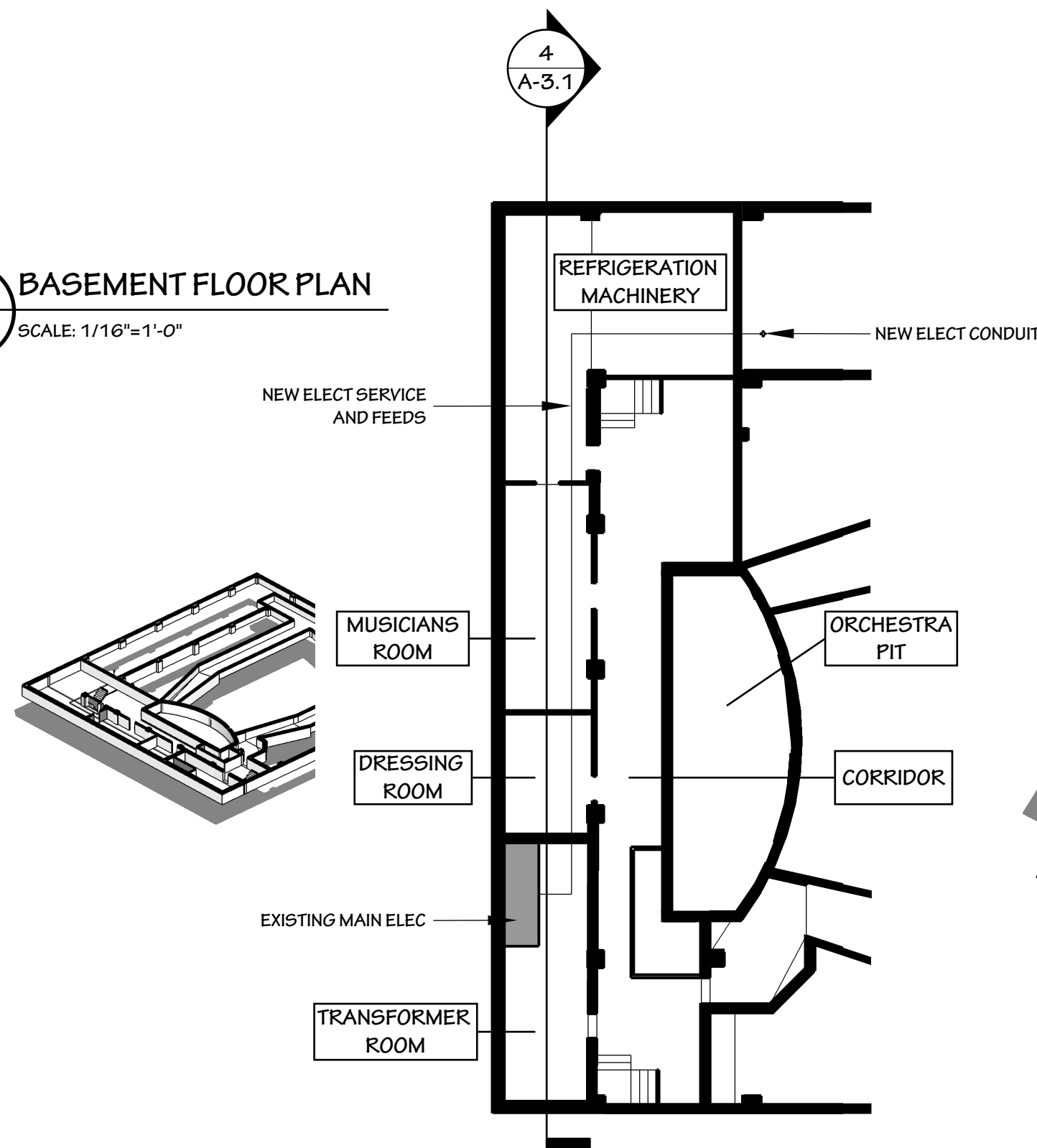

6 PROJECTION RM PLAN
A-2 SCALE: 1/16"=1'-0"

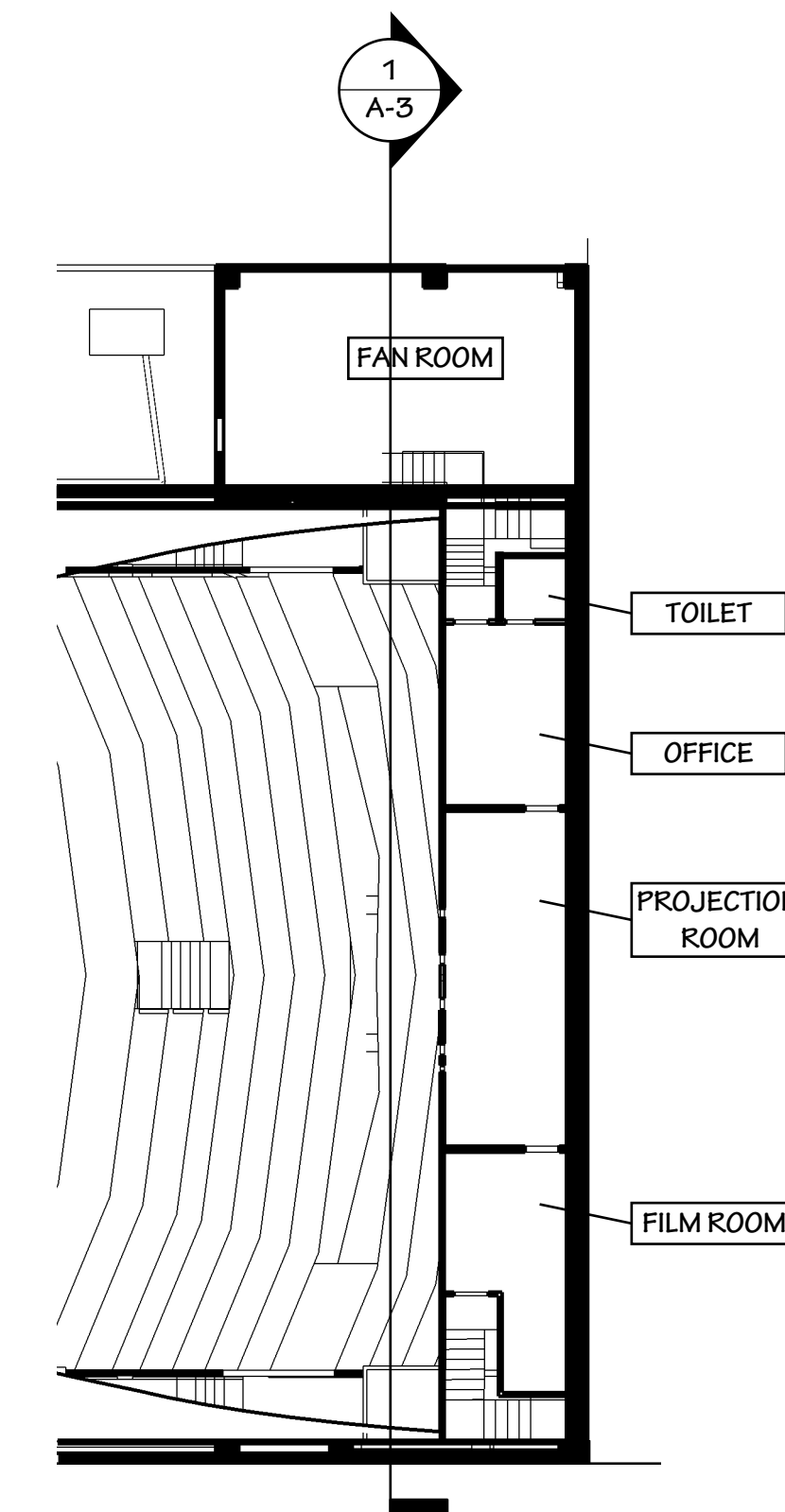
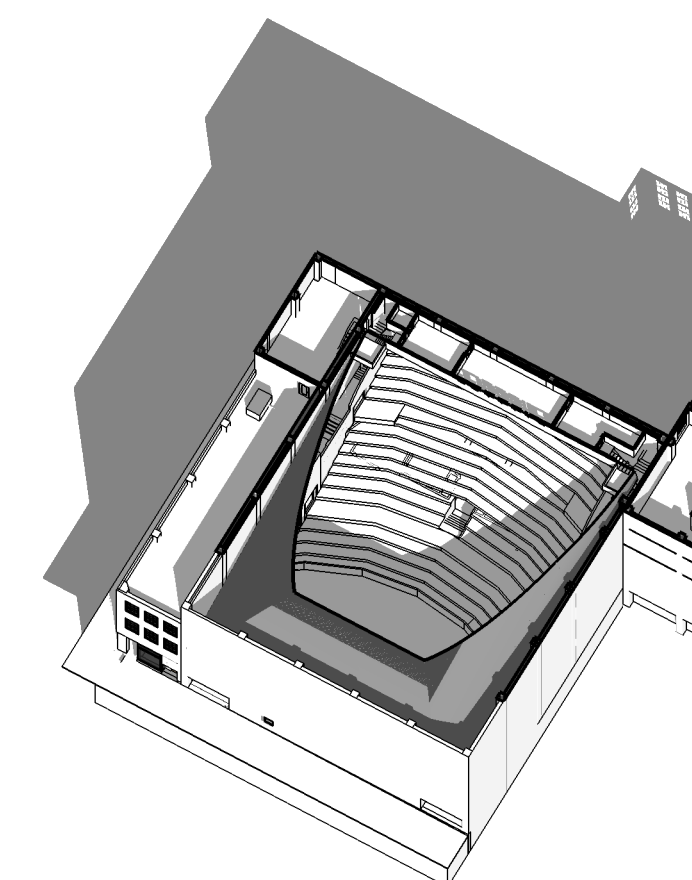

Design
Harmonics
Architecture
AA 26001084
13810 Alameda Road, #309
Rockledge, FL 32955
30050 N Rocky Point Drive, Ste 150
Tampa, FL 33607
Tel: (813) 350-7997 Fax: (813) 350-7801
designharmonicsarchitecture.net

All dimensions and job conditions shall be checked by the contractor who shall be responsible for the accuracy of the information and or use. It shall be the responsibility of the contractor to report any discrepancies to the architect prior to the start of construction.

The information contained herein is the sole property of Design Harmonics Architecture, Inc. It is to be used only for the project and or use as indicated. It is not to be reproduced or used for any other project without the appropriate copyright and patent laws.

Seal
Wayne Rosier
AR 0013113

VOLT+AIR
CONSULTING ENGINEERS
220 WEST 7th Avenue, Suite 210
Tampa, Florida 33602 TEL 888.891.9713
COA 27158 Project No. 13067

**OWNER CHECK SET
NOT FOR CONSTRUCTION**

Tampa Theatre Electrical Service
Lighting Upgrade & Renovation
711 N Franklin St. Tampa, FL 33602

FLOOR PLANS

No.	Description	Date

DESIGNED BY: WR
CHECKED BY: WR
SCALE: As Noted

ISSUED FOR: 90% CONSTRUCTION DOCUMENTS: DATE: 04/21/15

Drawing No.

Design
**Harmonics
 Architecture**
 AA 26001084
 3581 D'Alembert Road, #309
 Rockledge, FL 32955
 30050 N Rocky Point Drive, Ste 150
 Tampa, FL 33607
 Tel: (813) 350-7997 Fax: (813) 350-7801
 design@harmonicsarchitecture.net

Seal
 Wayne Rosier
 AR 0013113

The information contained herein is the sole property of Design Harmonics Architecture, Inc. and shall not be reproduced or used in any manner without the appropriate copyright and patent laws.

All dimensions and job conditions shall be checked by the contractor who shall be responsible for the accuracy of the information and shall be reported to the architect prior to the start of construction.

VOLT+AIR
 CONSULTING ENGINEERS
 220 WEST 7th Avenue, Suite 210
 Tampa, Florida 33602 TEL 888.891.9713
 COA 27158 Project No. 13067

**OWNER CHECK SET
 NOT FOR CONSTRUCTION**

**Tampa Theatre Electrical Service
 Lighting Upgrade & Renovation**
 711 N. Franklin St. Tampa, FL 33602
 Sheet Title: REFLECTED CEILING PLANS

No.	Description	Date

DESIGNED BY: WR
 CHECKED BY: WR
 SCALE: As Noted

ISSUED FOR: 90% CONSTRUCTION DOCUMENTS
 DATE: 04/21/15

Drawing No.

A-2.1

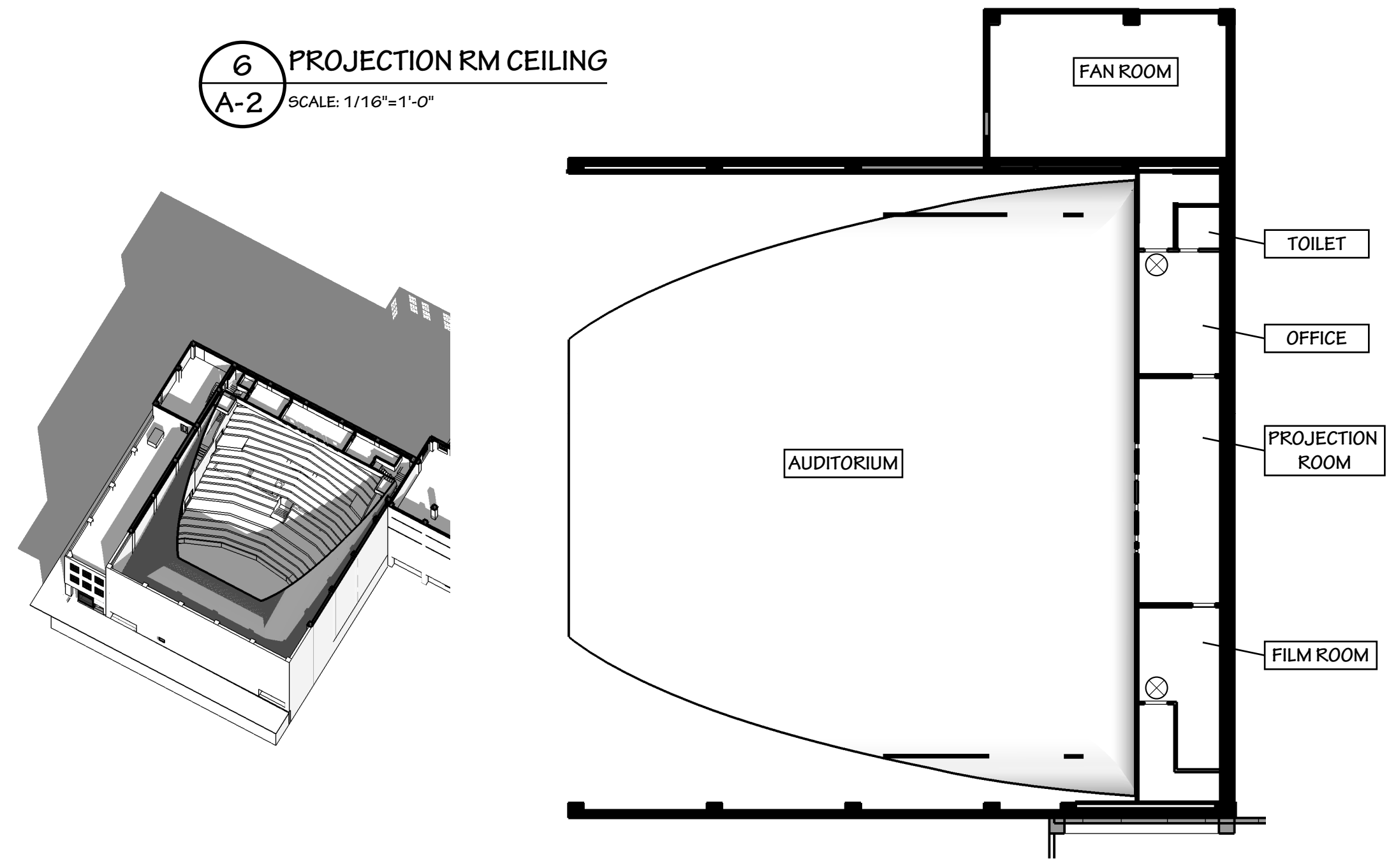
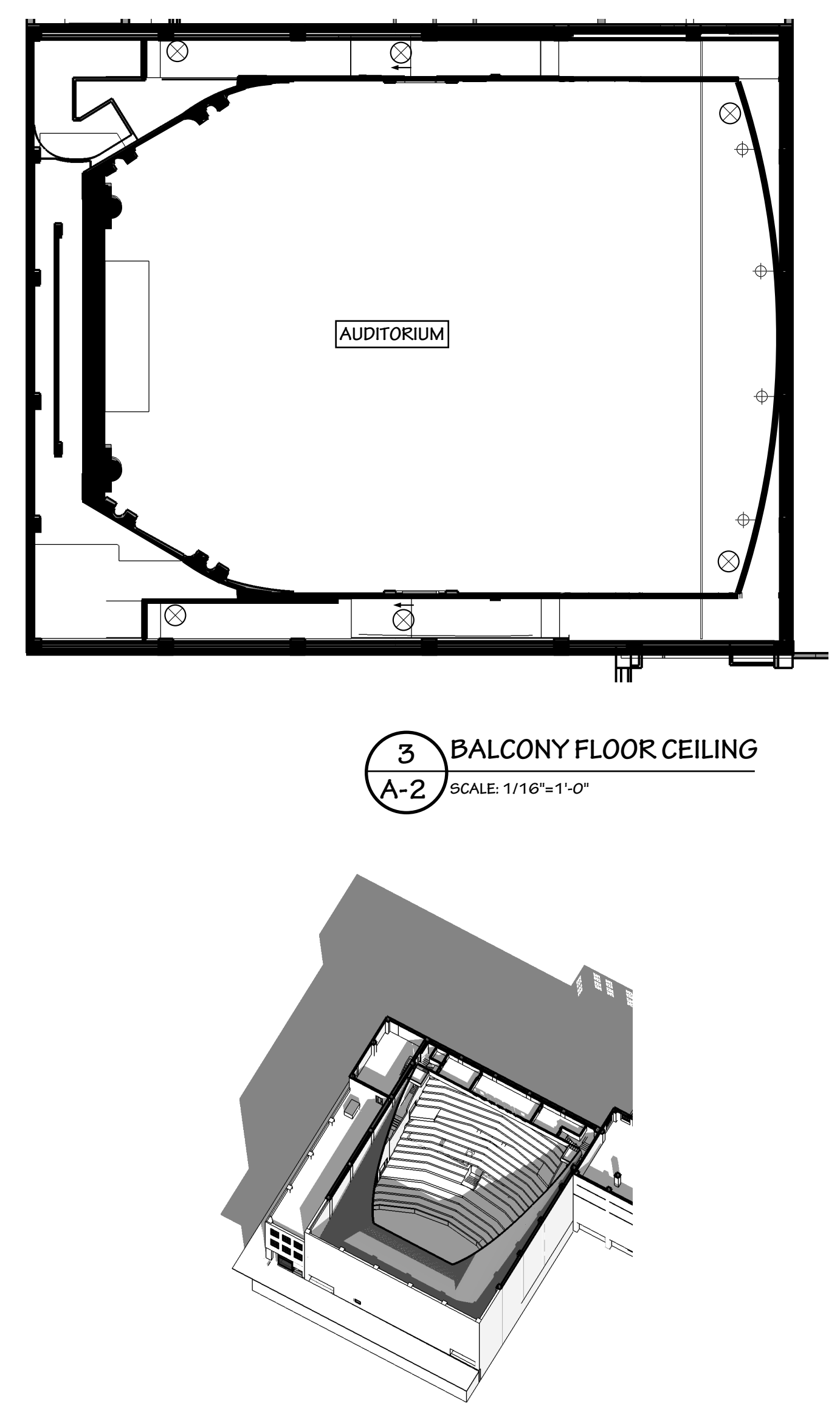
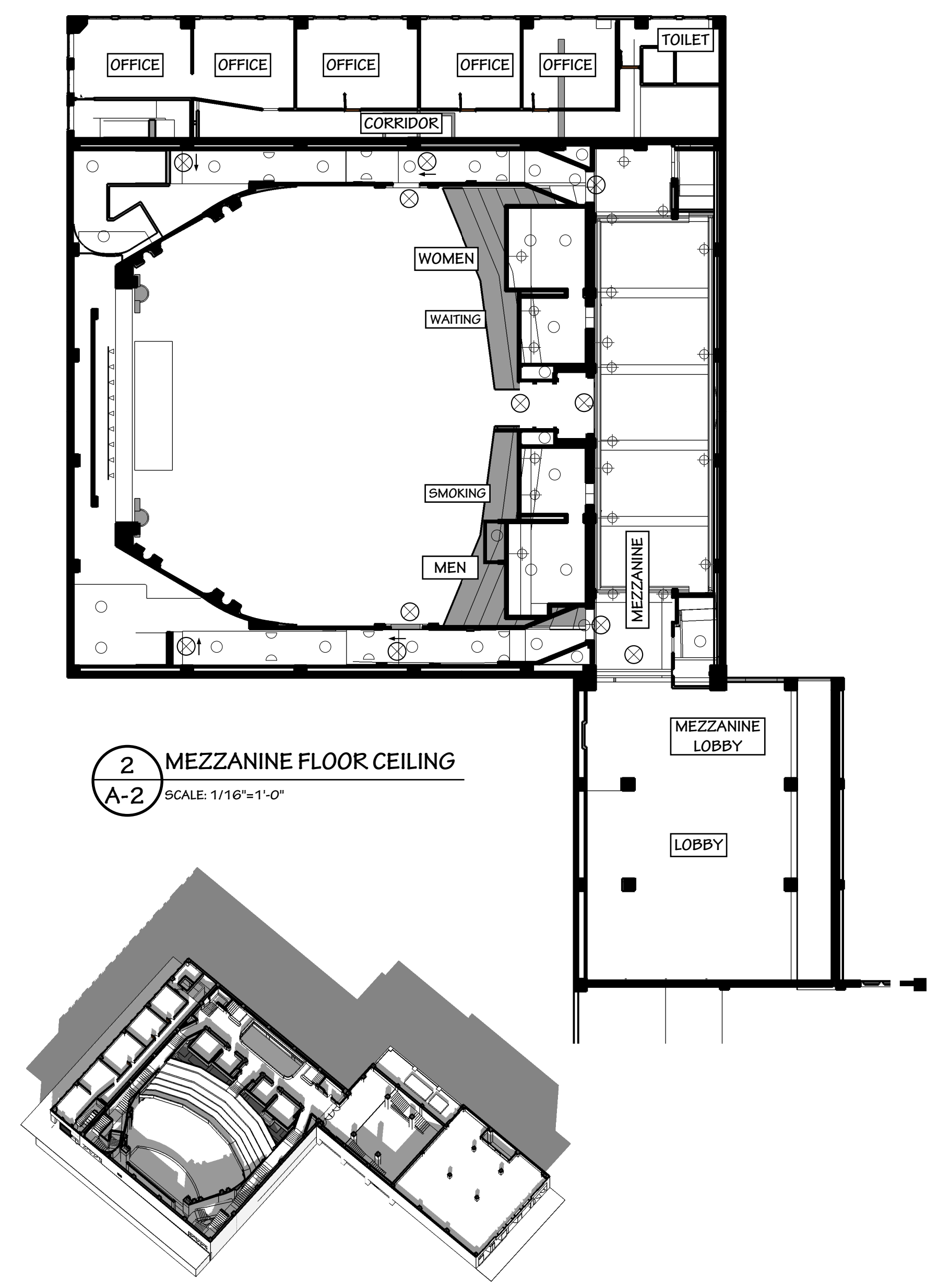
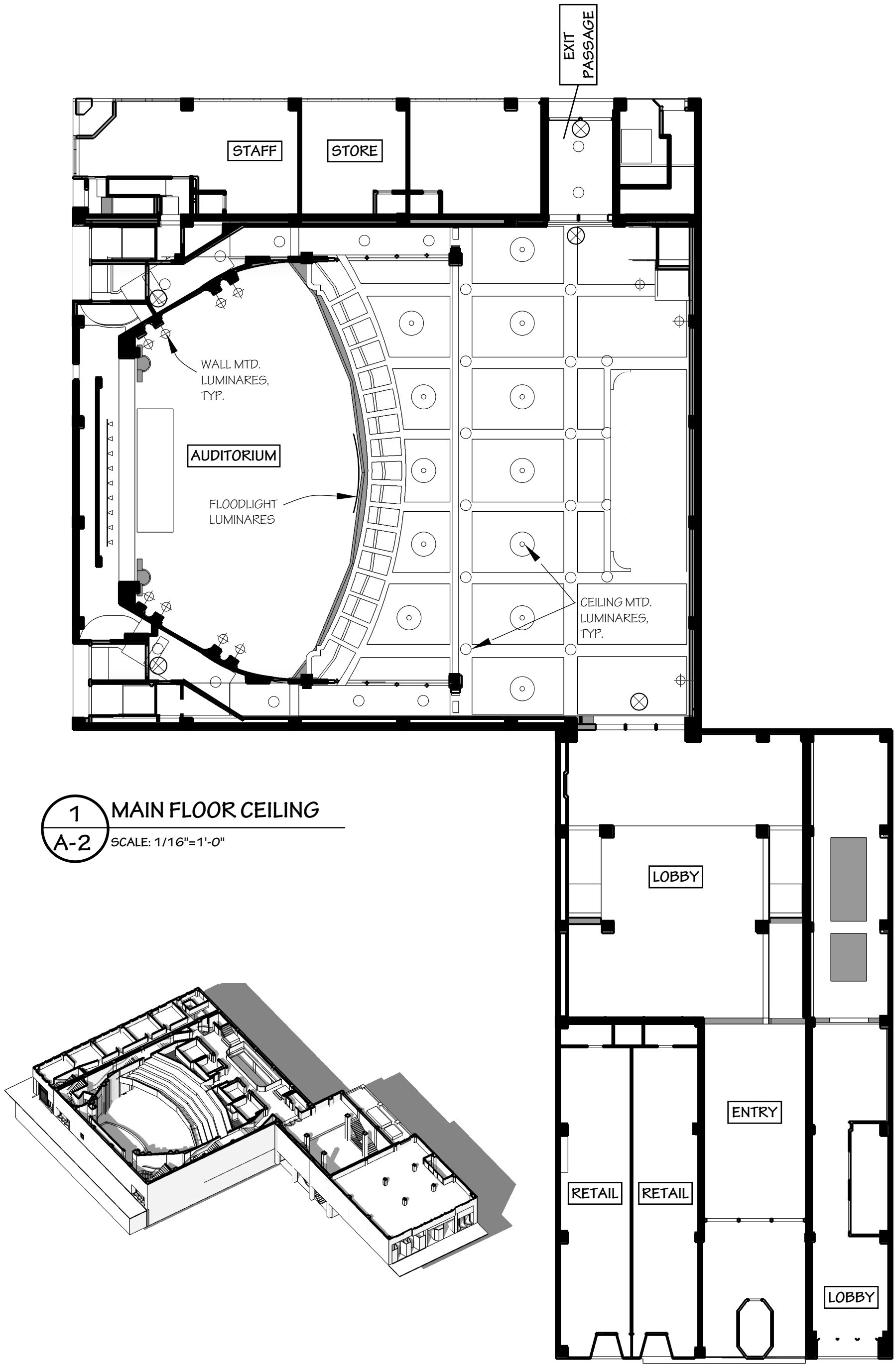

Design
**Harmonics
 Architecture**
 AA 26001084
 33810 Alameda Road, #309
 Rockledge, FL 32955
 30050 N Rocky Point Drive, Ste 150
 Tampa, FL 33607
 Tel: (813) 350-7997 Fax: (813) 350-7801
 design@harmonicsarchitecture.net

Seal
 Wayne Rosier
 AR 0013113

The information contained herein is the sole property of Design Harmonics Architecture, Inc. It is to be used only for the project and for the use intended. It may be reproduced or used in any manner without the appropriate copyright and patent laws.

All dimensions and job conditions shall be checked by the contractor who shall be responsible for the accuracy of the information. The architect shall be reported to the architect prior to the start of construction.

VOLT+AIR

CONSULTING ENGINEERS
 220 WEST 7th Avenue, Suite 210
 Tampa, Florida 33602 TEL 888.891.9713
 COA 27158 Project No. 13067

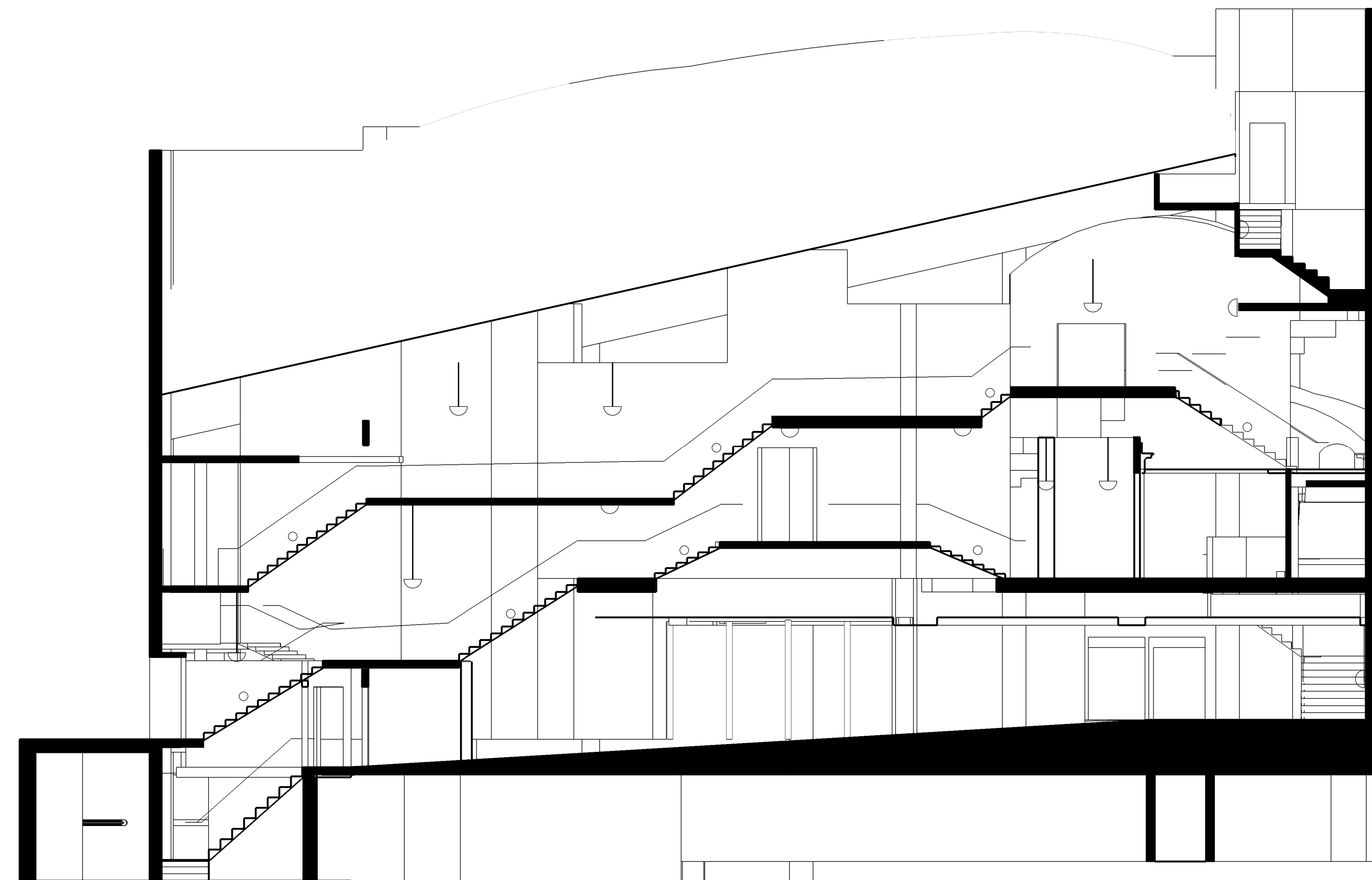
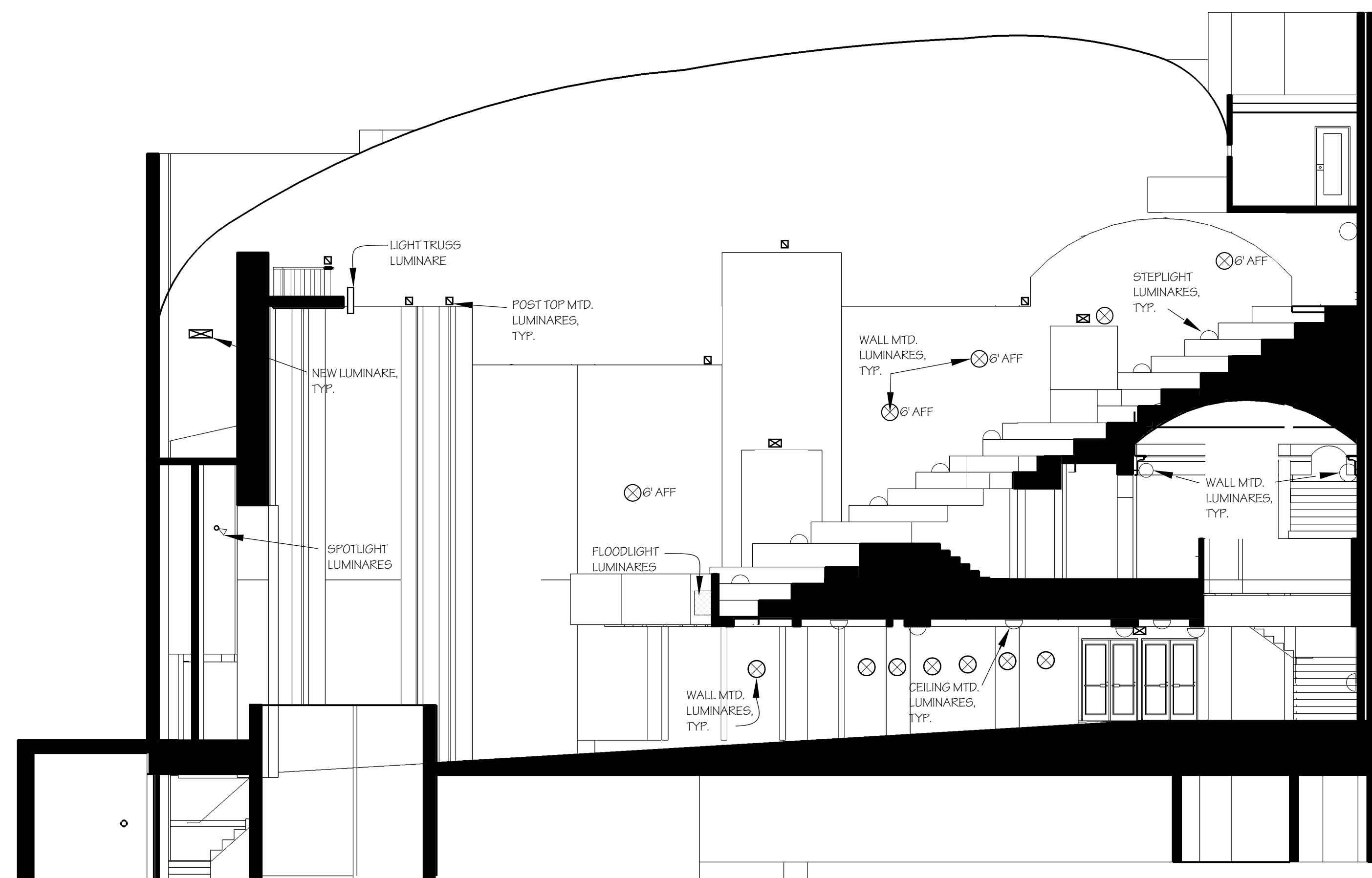
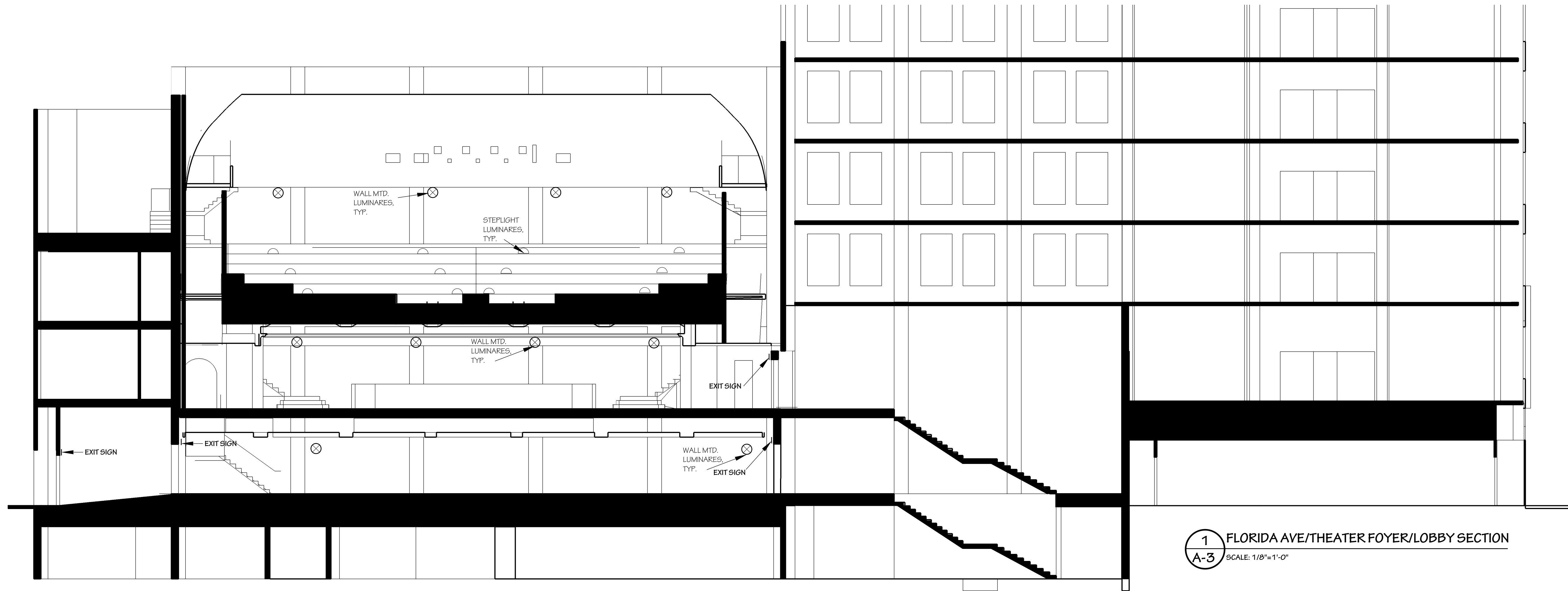

**OWNER CHECK SET
 NOT FOR CONSTRUCTION**

Tampa Theatre Electrical Service
 Lighting Upgrade & Renovation
 711 N. Franklin St. Tampa, FL 33602
 Sheet Title:

BUILDING SECTIONS

No.	Description	Date

DESIGNED BY: WR
 CHECKED BY: WR
 SCALE: As Noted

ISSUED FOR: DATE:
 90% CONSTRUCTION DOCUMENTS: 04/21/15

Drawing No.

A-3

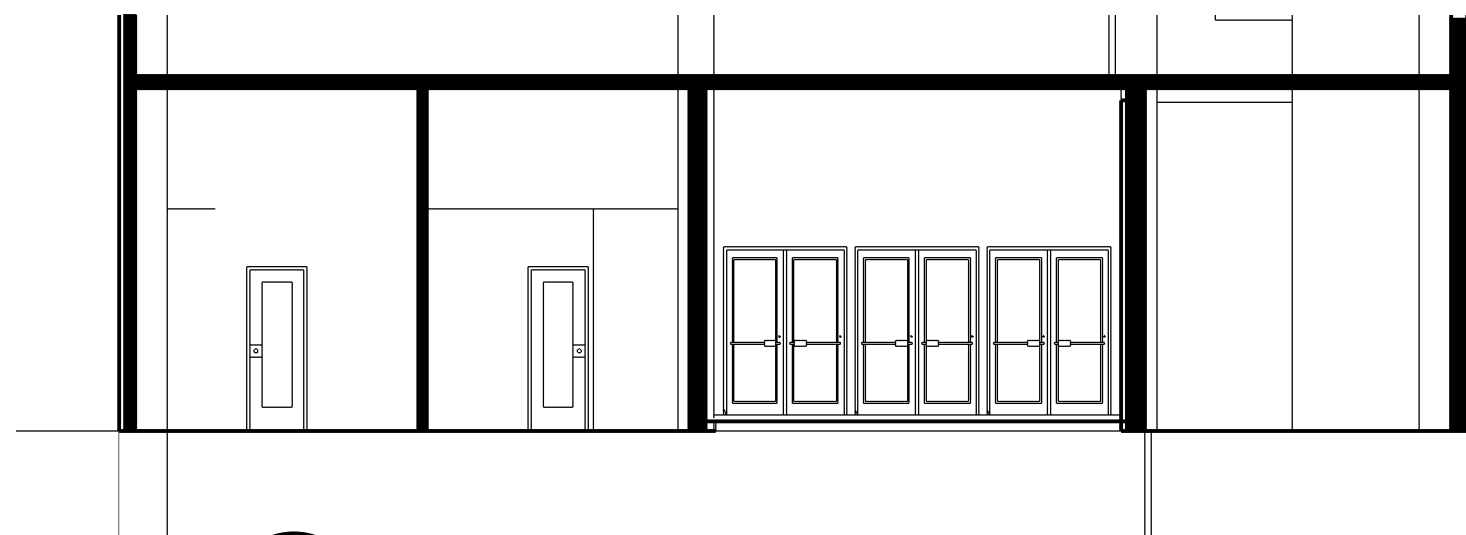

1 ENTRY SECTION
A-3.1 SCALE: 1/8"=1'-0"

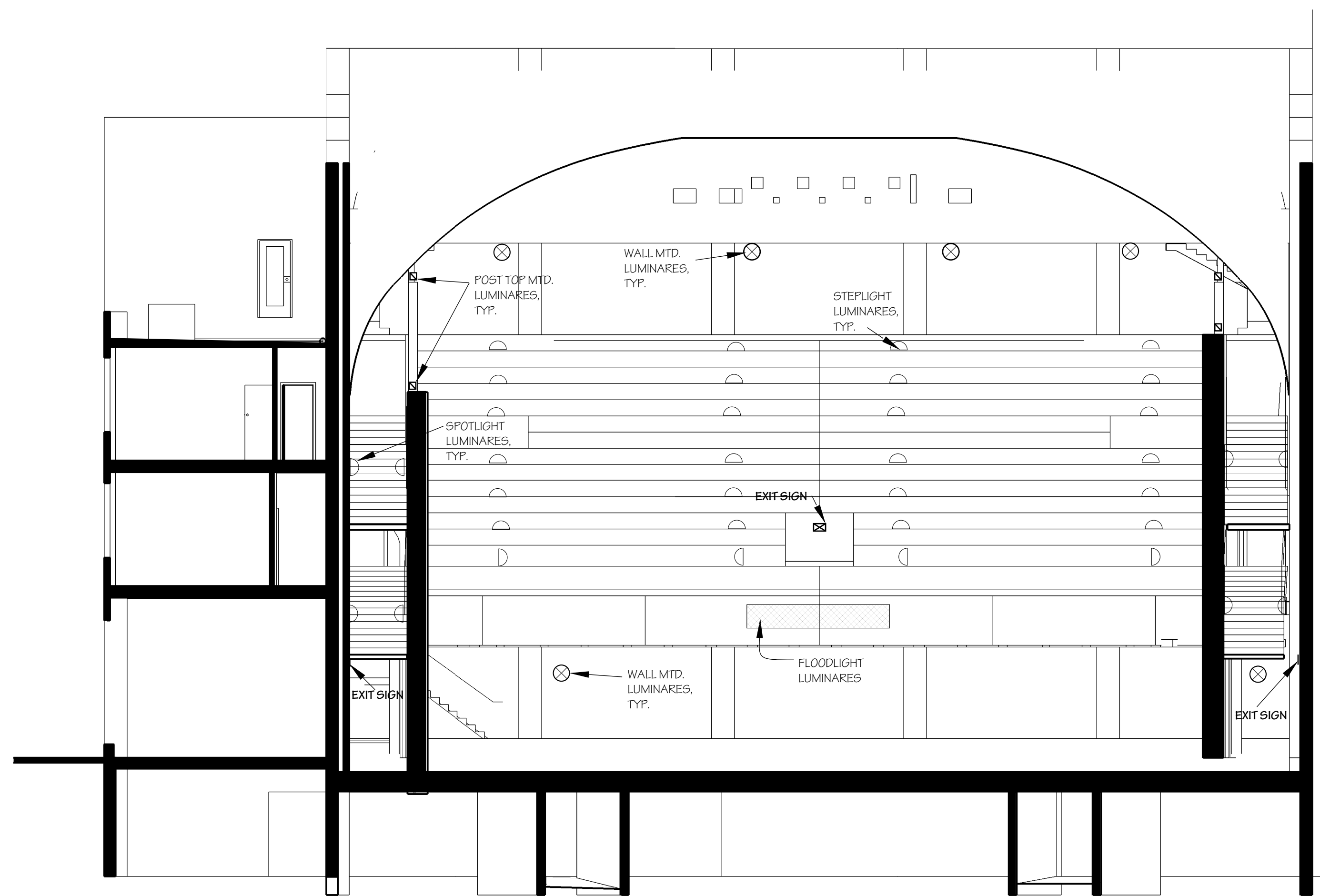

2 FLORIDA AVE/THEATER SECTION
A-3.1 SCALE: 1/8"=1'-0"



4 THEATER BASEMENT SECTION
A-3.1 SCALE: 1/8"=1'-0"

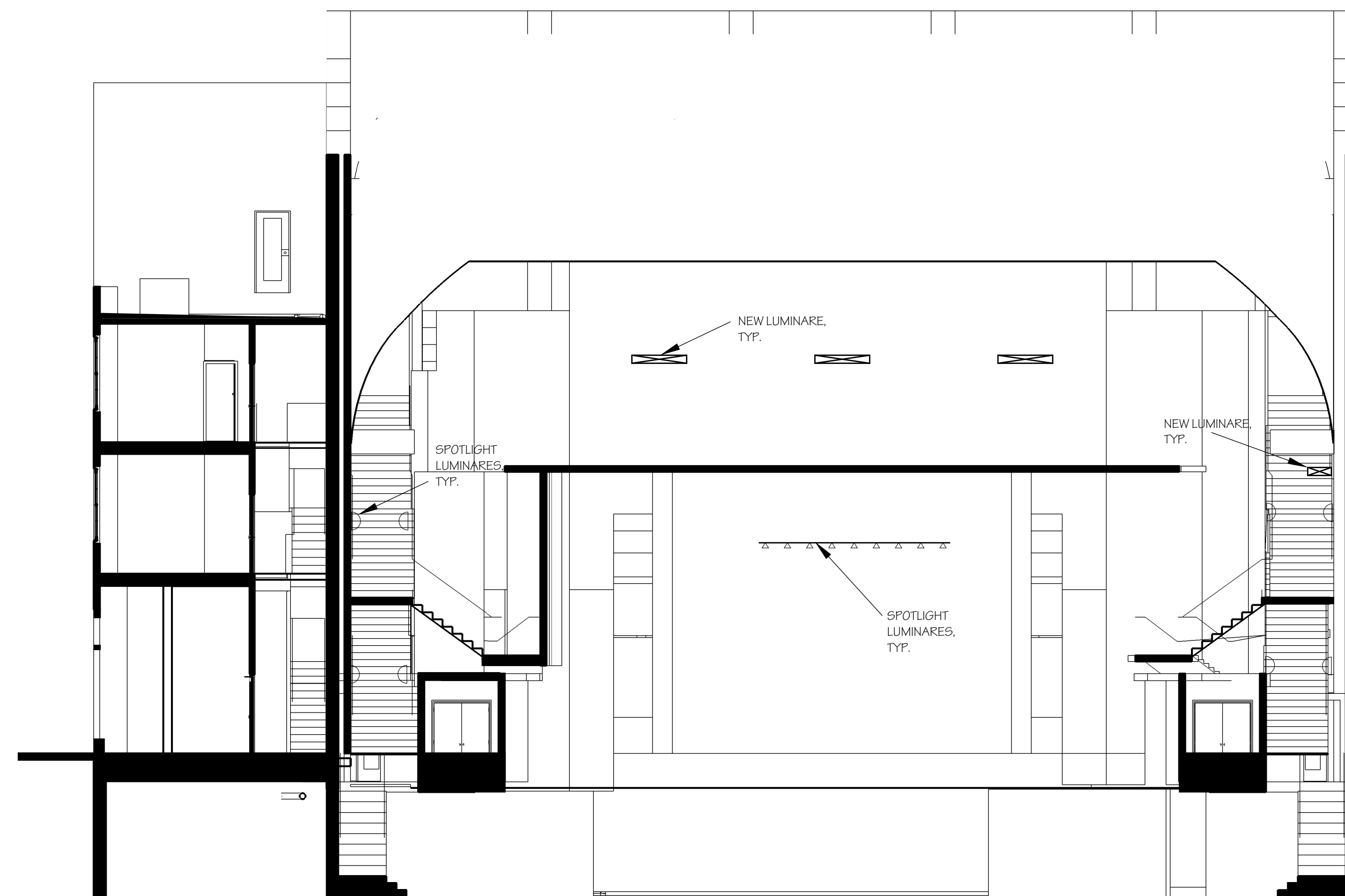

5 FLORIDA AVE STAIR/THEATER REAR SECTION
A-3.1 SCALE: 1/8"=1'-0"

Design
Harmonics
Architecture
AA 26001084
33810 Alameda Road, #309
Rockledge, FL 32955
3030 N Rocky Point Drive, Ste 150
Tampa, FL 33607
Tel: (813) 350-7997 Fax: (813) 350-7801
designharmonicsarchitecture.net

Seal
Wayne Rosier
AR 0013113

The information contained herein is the sole property of Design Harmonics Architecture, Inc. and shall not be reproduced or used in any manner without the appropriate copyright and patent laws.

All dimensions and job conditions shall be checked by the contractor who shall be responsible for the accuracy of the information and shall be reported to the architect prior to the start of construction.

VOLT+AIR

CONSULTING ENGINEERS
220 WEST 7th Avenue, Suite 210
Tampa, Florida 33602 TEL 888.891.9713
COA 27158 Project No. 13067

**OWNER CHECK SET
NOT FOR CONSTRUCTION**

Tampa Theatre Electrical Service
Lighting Upgrade & Renovation
711 N Franklin St. Tampa, FL 33602

Sheet Title:
BUILDING SECTIONS

No.	Description	Date

DESIGNED BY: WR
CHECKED BY: WR
SCALE: As Noted

ISSUED FOR: DATE:
90% CONSTRUCTION DOCUMENTS: 04/21/15

Drawing No.

A-3.1

SPECIFICATIONS

I. SCOPE OF WORK

A. ALL WORK SHALL BE IN COMPLIANCE WITH THE LATEST APPLICABLE CODES, LAWS AND ORDINANCES, AND THE NATIONAL ELECTRICAL CODE. PROVIDE AND FURNISH ALL LABOR, MATERIALS, PERMITS, AND INCIDENTALS REQUIRED TO COMPLETE ALL WORK AS SHOWN ON CONTRACT DOCUMENTS.

B. CONTRACTOR SHALL INSPECT ALL NEW MATERIAL AND EQUIPMENT PRIOR TO INSTALLATIONS FOR DAMAGES, AND SHALL VERIFY EQUIPMENT OPERATES SATISFACTORILY.

C. CONTRACTOR SHALL WARRANT ALL MATERIAL AND EQUIPMENT FURNISHED TO COMPLETE ALL WORK FOR ONE YEAR AFTER FINAL ACCEPTANCE OF COMPLETION. MATERIALS AND EQUIPMENT DEFECTS OF FAILURES DUE TO ABUSE, OR WORKMANSHIP NEGLIGENCE SHALL BE MADE GOOD BY THE CONTRACTOR WITHOUT COST TO THE OWNER.

D. PROVIDE ONLY NEW, STANDARD UNDERWRITER'S LABORATORY INC. LISTED FIRST-GRADE MATERIALS THROUGHOUT, AND SHALL BE MARKED WITH UNDERWRITER'S LABORATORY INC. LISTED AND WITH MANUFACTURER'S BRAND OR TRADEMARK. ALL MATERIALS SHALL BE OF ONE MANUFACTURER.



E. CONTRACTOR SHALL BE EXPERIENCED IN THEIR TRADE. CONTRACTOR'S WORK SHALL PRESENT A NEAT APPEARANCE UPON COMPLETION. MATERIALS AND EQUIPMENT INSTALLED SHALL BE PLUMB, STRAIGHT, AND LEVEL.

F. CONTRACTOR SHALL COORDINATE WITH THE ARCHITECT AND OWNER ON EXACT LOCATION OF WIRING DEVICES AND RACEWAY FOR OWNER-FURNISHED EQUIPMENT PRIOR TO ROUGH-IN.

G. UPON COMPLETION OF WORK, THE CONTRACTOR SHALL TEST ALL WIRING AND EQUIPMENT INSTALLATION, AND SHALL BE IN PERFECT WORKING CONDITION IN ACCORDANCE WITH THE INTENT OF THE CONTRACT DOCUMENTS.

H. REFER TO 'BOOK' SPECIFICATIONS FOR ADDITIONAL REQUIREMENTS. THE 'BOOK' SPECIFICATIONS ARE PART OF THE CONSTRUCTION DOCUMENTS.

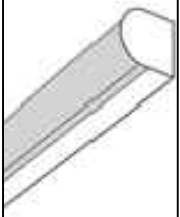
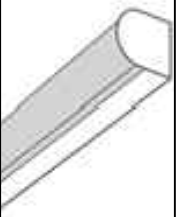
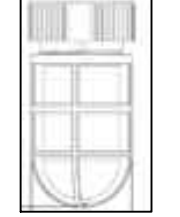









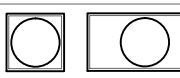

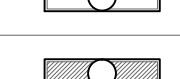
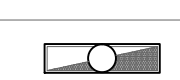
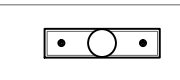
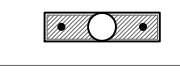
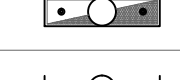
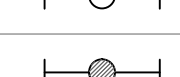
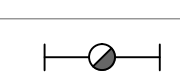

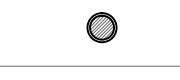
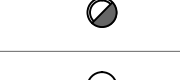
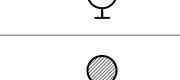
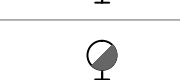
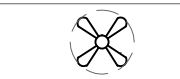
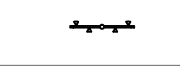
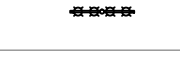
LIGHTING FIXTURE SCHEDULE

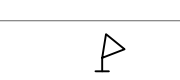
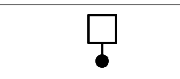
	TYPE	DESCRIPTION	MANUFACTURER	LAMP TYPE	VOLTAGE
	A	4' LED FIXTURE	SLF-4-PH35/840-HIA-ED*PH-UNV	LED	UNIV
	AE	4' LED EMERGENCY FIXTURE	SLF-4-PH35/840-HIA-EM/BSL310-ED*PH-UNV	LED	UNIV
	P	METALLIC LED VAPORPROOF FIXTURE	VB-W-LED-13-NW-GHC-G-DC	LED	120V
	X	BATTERY EXIT SIGN	LITHONIA #LQM-S-W-3-G-120/277-EL N THERMOPLASTIC EMERGENCY EXIT	INCL	UNIV

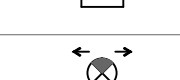
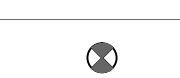

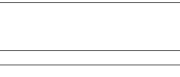
NOTES:

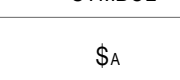
- EXIT LIGHTS SHALL BE CONNECTED TO THE NEAREST UNSWITCHED CIRCUIT.
- HALF SHADED FIXTURES ARE DESIGNATED AS NIGHT LIGHTS AND SHALL OPERATE CONTINUOUSLY.
- FINAL FIXTURE COLORS AND FINISHES SHALL BE SELECTED AND APPROVED BY OWNER/ARCHITECT.

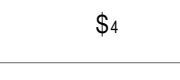



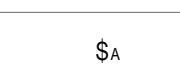
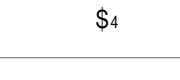
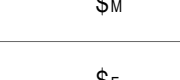
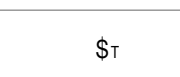
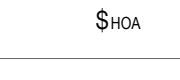
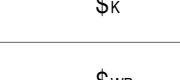
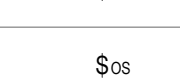
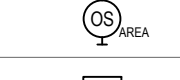
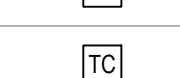









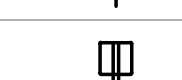
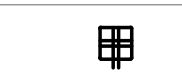

LIGHTING

SYMBOL	DESCRIPTION
	CEILING MOUNTED 2'x2' / 2'x4' LIGHT FIXTURE - RECESSED NORMAL POWER
	CEILING MOUNTED 2'x2' / 2'x4' LIGHT FIXTURE - RECESSED LIFE SAFETY POWER / NL = NIGHT LIGHT
	CEILING MOUNTED 2'x2' / 2'x4' LIGHT FIXTURE - RECESSED CRITICAL POWER
	CEILING MOUNTED 1'x4' LIGHT FIXTURE - RECESSED SURFACE OR PENDANT MOUNTED - NORMAL POWER
	CEILING MOUNTED 1'x4' LIGHT FIXTURE - RECESSED SURFACE OR PENDANT MOUNTED - LIFE SAFETY POWER
	CEILING MOUNTED 1'x4' LIGHT FIXTURE - RECESSED SURFACE OR PENDANT MOUNTED - CRITICAL POWER
	CEILING MOUNTED 1'x4' LIGHT FIXTURE PENDANT MOUNTED - NORMAL POWER
	CEILING MOUNTED 1'x4' LIGHT FIXTURE PENDANT MOUNTED - LIFE SAFETY POWER
	CEILING MOUNTED 1'x4' LIGHT FIXTURE PENDANT MOUNTED - CRITICAL POWER
	FLUORESCENT STRIP LIGHT FIXTURE - NORMAL POWER
	FLUORESCENT STRIP LIGHT FIXTURE - LIFE SAFETY POWER
	FLUORESCENT STRIP LIGHT FIXTURE - CRITICAL POWER
	DOWN LIGHT FIXTURE - NORMAL POWER
	DOWN LIGHT FIXTURE - LIFE SAFETY POWER
	DOWN LIGHT FIXTURE - CRITICAL POWER
	WALL MOUNTED LIGHT FIXTURE - NORMAL POWER
	WALL MOUNTED LIGHT FIXTURE - LIFE SAFETY POWER
	WALL MOUNTED LIGHT FIXTURE - CRITICAL POWER
	CEILING FAN
	TRACK LIGHTING
	PENDANT LIGHTING
	VANITY LIGHTING
	UNDERCOUNTER LIGHTING
	FLOOD LIGHT FIXTURE
	POLE LIGHT FIXTURE
	BOLLARD LIGHT FIXTURE
	STEP LIGHT FIXTURE
	EMERGENCY LIGHT UNIT
	EXIT LIGHT - SINGLE FACE WITH DIRECTIONAL ARROW
	EXIT LIGHT - DOUBLE FACE
	EXIT LIGHT - WALL MOUNTED







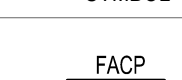

SWITCHES

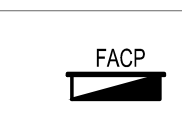
SYMBOL	DESCRIPTION
	SINGLE POWER TOGGLE SWITCH (LETTER DENOTES FIXTURE CONTROLLED)
	S ₃ THREE-WAY TOGGLE SWITCH
	S ₄ FOUR-WAY TOGGLE SWITCH
	S _M MOTOR SWITCH
	S _F FAN SWITCH
	S _{3P} THREE POSITION SELECTOR SWITCH
	S _T TIMER SWITCH (60 MINUTES)
	S _{LV} LOW VOLTAGE SWITCH
	S _{HOA} HAND-OFF-AUTOMATIC SWITCH
	S _K KEY SWITCH
	S _{WP} SWITCH - WEATHERPROOF
	S _{OS} WALL SWITCH OCCUPANCY SENSOR
	S _{DOOS} DUAL-LEVEL OCCUPANCY SENSOR SWITCH
	OS _{CEILING} OCCUPANCY SENSOR - CEILING MOUNTED
	OS _{WALL} OCCUPANCY SENSOR - WALL MOUNTED
	PC PHOTOCELL
	LC LIGHTING CONTACTOR
	TC TIME CLOCK

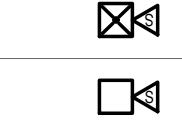
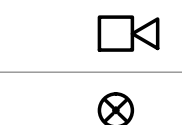



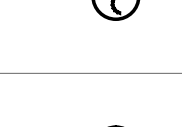
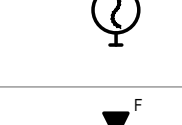
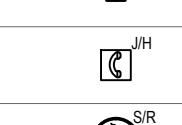
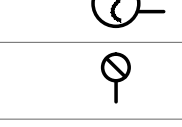
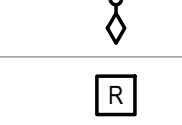
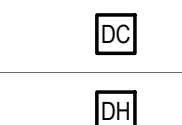
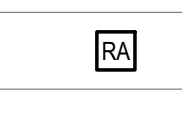

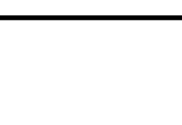







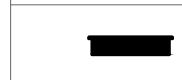



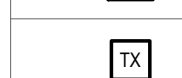

RECEPTACLES

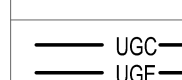
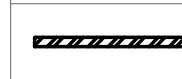
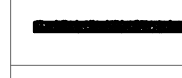
SYMBOL	DESCRIPTION
	DUPLX RECEPTACLE, 20 AMP, 120V U.O.N.
	DUPLX RECEPTACLE, 20 AMP, 120V U.O.N. MOUNTED AT 48" UNLESS NOTED OTHERWISE
	QUADRIPLX RECEPTACLE, 20 AMP, 120V U.O.N.
	QUADRIPLX RECEPTACLE, 20 AMP, 120V U.O.N.
	SINGLE RECEPTACLE, 20 AMP, 120V U.O.N.
	GFI - TYPE DUPLX RECEPTACLE WP: DENOTES WEATHERPROOF COVER
	GFI - TYPE DOUBLE DUPLX RECEPTACLE
	GFI - DUPLX RECEPTACLE MOUNTED AT 48" UNLESS NOTED OTHERWISE
	GFI - DOUBLE DUPLX RECEPTACLE MOUNTED AT 48" UNLESS NOTED OTHERWISE
	SPECIAL PURPOSE RECEPTACLE (NEMA RATING AS INDICATED)
	QUADRIPLX RECEPTACLE, TICK MARKS DENOTE EMERGENCY (TYPICAL ALL RECEPTACLES)
	DUPLX RECEPTACLE - HALF SWITCHED
	DUPLX RECEPTACLE - CEILING MOUNTED
	DUPLX RECEPTACLE WITH ISOLATED GROUND
	POWER / DATA POKE-THRU
	PHONE / DATA POLE AS INDICATED WITH (2) TWO 20 AMP 120V DUPLX RECEPTACLES, UNLESS NOTED OTHERWISE
	JUNCTION BOX - CEILING MOUNTED
	JUNCTION BOX - WALL MOUNTED
	JUNCTION BOX - FLOOR / GROUND MOUNTED

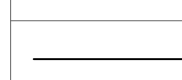
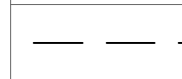
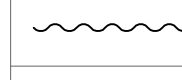
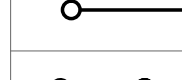
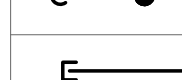
FIRE ALARM

SYMBOL	DESCRIPTION
	FACP: FIRE ALARM CONTROL PANEL FATC: FIRE ALARM TERMINAL CABINET FAAP: FIRE ALARM ANNUNCIATOR PANEL EVAC: FIRE ALARM VOICE / EVAC. UNIT
	P FIRE ALARM MANUAL PULL STATION
	☒ FIRE ALARM STROBE ONLY DEVICE MINIMUM 75cd RATING
	☒ FIRE ALARM HORN / STROBE DEVICE MINIMUM 75cd RATING
	☒ FIRE ALARM HORN / SPEAKER DEVICE MINIMUM 75cd RATING
	☐ FIRE ALARM SPEAKER DEVICE
	☐ FIRE ALARM HORN DEVICE MINIMUM 75cd RATING
	☒ FIRE ALARM STROBE ONLY DEVICE MINIMUM 75cd RATING - CEILING MOUNTED
	☒ FIRE ALARM HORN / STROBE DEVICE MINIMUM 75cd RATING - CEILING MOUNTED
	☒ FIRE ALARM SPEAKER / STROBE DEVICE MINIMUM 75cd RATING - CEILING MOUNTED
	☐ FIRE ALARM SPEAKER DEVICE - CEILING MOUNTED
	☐ FIRE ALARM HORN DEVICE MINIMUM 75cd RATING - CEILING MOUNTED
	M FIRE ALARM MINI-HORN DEVICE
	⊙ FIRE ALARM HEAT DETECTOR - CEILING MOUNTED
	⊙ FIRE ALARM SMOKE DETECTOR - CEILING MOUNTED SB: SOUNDER BASE I: IONIC CO: CARBON MONOXIDE
	⊙ FIRE ALARM SMOKE DETECTOR - WALL MOUNTED SB: SOUNDER BASE CO: CARBON MONOXIDE UF: UNDERFLOOR
	F FIREMEN'S PHONE
	F _{PH} FIREMEN'S AREA OF REFUGE PHONE (J: JACK ...H: HANDSET)
	S _R FIRE ALARM DUCT SMOKE DETECTOR S: SUPPLY ...R: RETURN
	⊙ TAMPER SWITCH
	⊙ FLOW SWITCH
	R FIRE ALARM SHUT-DOWN RELAY
	DC ELECTROMAGNETIC DOOR CONTACT
	DH DOOR HOLDER
	RA FIRE ALARM REMOTE ALARM INDICATOR WITH TEST SWITCH, FLUSH CEILING MOUNTED, WALL MTD. C.L. 48" A.F.F. IN MECHANICAL ROOMS

MISCELLANEOUS

SYMBOL	DESCRIPTION
	3P/60A NF 3R DISCONNECT SWITCH, NON-FUSIBLE 3 POLE, 60 AMP, NF = NON-FUSED, 3R = NEMA 3R ENCLOSURE
	3P/60A F: 50A 3R DISCONNECT SWITCH, FUSIBLE 3 POLE, 60 AMP, FUSED AT 50 AMPS, 3R = NEMA 3R ENCLOSURE
	3P/60A NEMA X 3R COMBINATION STARTER / DISCONNECT SWITCH, FUSIBLE 3 POLE, 60 AMP, NEMA X SIZE, 3R = NEMA 3R ENCLOSURE
	M MAGNETIC MOTOR STARTER
	CB ENCLOSED CIRCUIT BREAKER, AS INDICATED
	PB PANELBOARD, 480 / 277V
	PB PANELBOARD, 208 / 120V
	MH MANHOLE
	HH HAND HOLE
	SPD SURGE PROTECTION DEVICE
	M ELECTRICAL METER
	TX TRANSFORMER
	MC MOTOR CONNECTION, HP: DENOTES HORSEPOWER RATING
	EF EXHAUST FAN
	GBS GROUND BUS BAR
	PB PUSHBUTTON
	UGC UNDERGROUND COMMUNICATIONS CONDUIT
	USE UNDERGROUND ELECTRICAL CONDUIT
	3/4" PLYWOOD TELEPHONE BACKBOARD
	CEB CONCRETE ENCASED DUCTBANK
	HOMERUN TO PANEL INDICATED (CONCEALED) NUMBER OF ARROWS INDICATE NUMBER OF CIRCUITS IN CONDUIT
	WIRE IN CONDUIT CONCEALED, #12 AWG SIZE WIRE IN 1/2" CONDUIT MINIMUM UNLESS OTHERWISE NOTED
	WIRE IN CONDUIT CONCEALED BELOW SLAB OR GRADE
	EC EMPTY CONDUIT
	CE CONDUIT EXPOSED
	FC FLEXIBLE CONDUIT
	CU CONDUIT TURNING UP
	CD CONDUIT TURNING DOWN
	CS CONDUIT STUB

GENERAL NOTES:

- #12 AWG NEUTRAL CONDUCTOR ALTHOUGH NOT INDICATED SHALL BE INCLUDED FOR EACH BRANCH CIRCUIT UNLESS OTHERWISE NOTED.
- #12 AWG GREEN GROUND CONDUCTOR, ALTHOUGH NOT INDICATED SHALL BE INCLUDED IN EACH RACEWAY UNLESS OTHERWISE NOTED.
- HOME RUNS TO PANEL BOARDS SHALL HAVE A MAXIMUM OF THREE (3) PHASE CONDUCTORS (ONE PER PHASE) PLUS DEDICATED NEUTRAL FOR EACH PHASE CONDUCTOR AND GROUND CONDUCTOR IN EACH CONDUIT.
- ALL SYMBOLS SHOWN MAY NOT BE USED.

Professional Seal

VOLT AIR
CONSULTING ENGINEERS
220 WEST 7th Avenue, Suite 210
Tampa, Florida 33602 TEL: 888.891.9733
COA 27158 Project No. 0115.017

Tampa Theatre - Theatrical Lighting
Upgrade and Renovation
Tampa, Florida

ELECTRICAL LEGEND AND
SPECIFICATIONS

Drawing Title

No.	Description	Date

DESIGN BY:
CHECKED BY:
SCALE:

ISSUED FOR: 90% Construction Documents
DATE: 04/21/15

Drawing No.

E0.0

Filename: L:\2015-JOB5\0115.017_Tampa_Theater_House_Performance_Lighting\CAD\Constructs\Electrical\E1.0 Plot Date: 4/21/2015 9:48 AM Plotted By: David Freeman

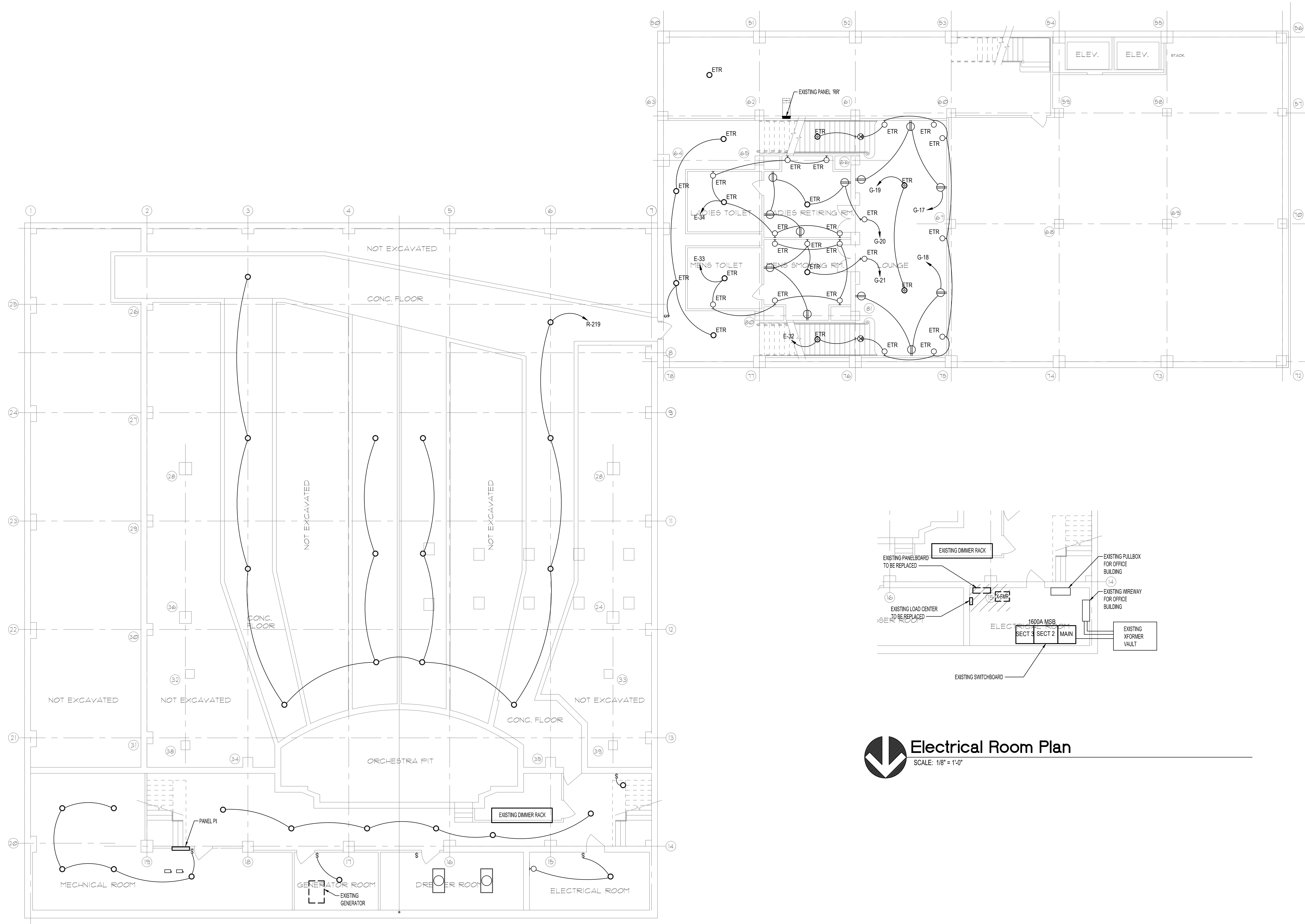

Electrical Room Plan
SCALE: 1/8" = 1'-0"

Basement Level Electrical Demolition Plan
SCALE: 1/8" = 1'-0"

Professional Seal

VOLT AIR
CONSULTING ENGINEERS
220 WEST 7th Avenue, Suite 210
Tampa, Florida 33602 TEL: 888.891.9733
COA 27158 Project No. 0115.017

Tampa Theatre - Theatrical Lighting Upgrade and Renovation
Tampa, Florida

Basement Level Electrical Demolition Plan

No.	Description	Date

DESIGN BY:
CHECKED BY:
SCALE:

ISSUED FOR: 90% Construction Documents
DATE: 04/21/15

Drawing No.

E1.0

Filename: L:\2015-085\0115.017_Tampa_Theater_House_Performance_Lighting\CAD\Constructs\Electrical\E1.1_Plot_Date: 4/21/2015 9:49 AM Plotted By: David Freeman

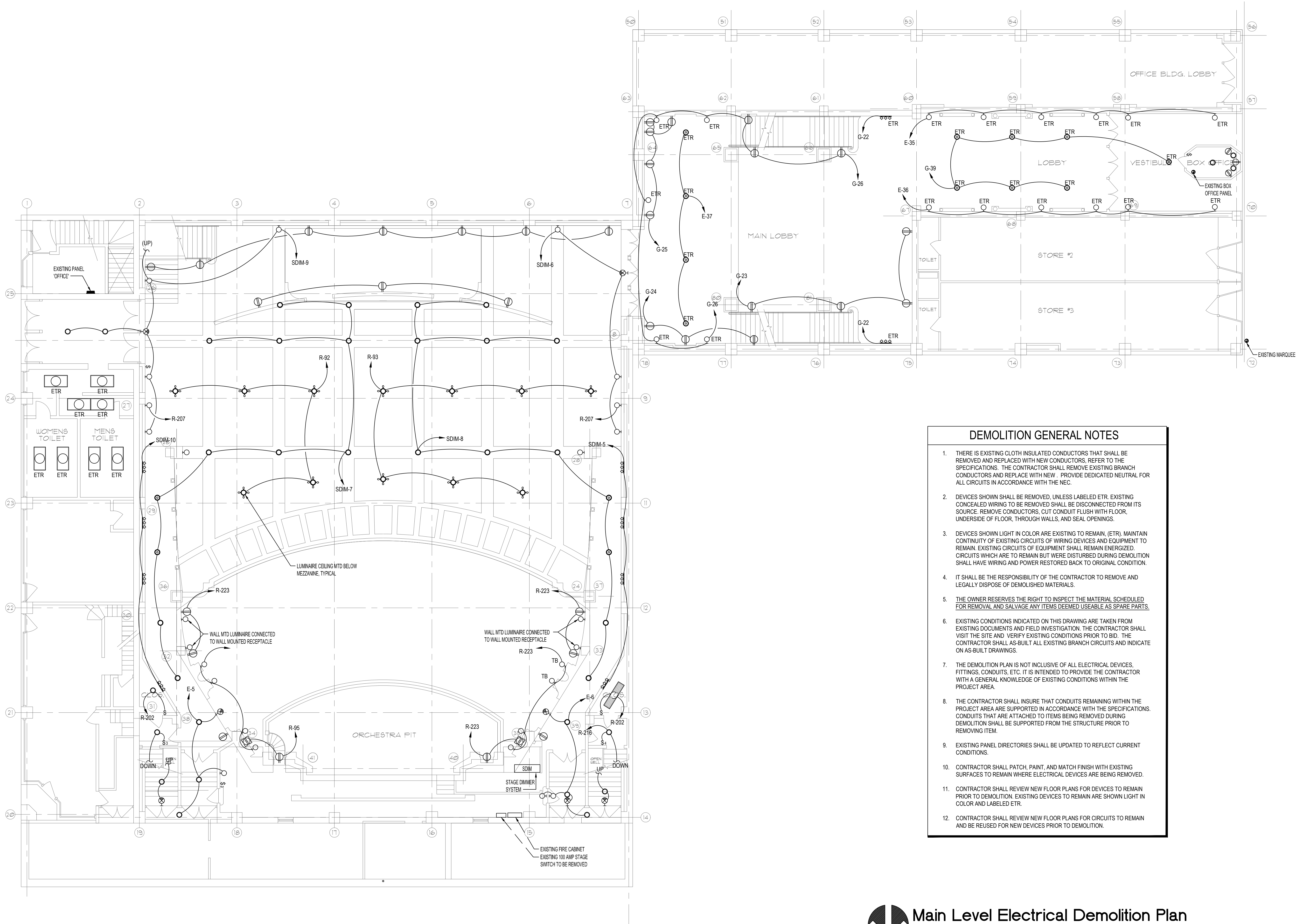

- DEMOLITION GENERAL NOTES**
1. THERE IS EXISTING CLOTH INSULATED CONDUCTORS THAT SHALL BE REMOVED AND REPLACED WITH NEW CONDUCTORS, REFER TO THE SPECIFICATIONS. THE CONTRACTOR SHALL REMOVE EXISTING BRANCH CONDUCTORS AND REPLACE WITH NEW. PROVIDE DEDICATED NEUTRAL FOR ALL CIRCUITS IN ACCORDANCE WITH THE NEC.
 2. DEVICES SHOWN SHALL BE REMOVED, UNLESS LABELED ETR. EXISTING CONCEALED WIRING TO BE REMOVED SHALL BE DISCONNECTED FROM ITS SOURCE. REMOVE CONDUCTORS, CUT CONDUIT FLUSH WITH FLOOR, UNDERSIDE OF FLOOR, THROUGH WALLS, AND SEAL OPENINGS.
 3. DEVICES SHOWN LIGHT IN COLOR ARE EXISTING TO REMAIN, (ETR). MAINTAIN CONTINUITY OF EXISTING CIRCUITS OF WIRING DEVICES AND EQUIPMENT TO REMAIN. EXISTING CIRCUITS OF EQUIPMENT SHALL REMAIN ENERGIZED. CIRCUITS WHICH ARE TO REMAIN BUT WERE DISTURBED DURING DEMOLITION SHALL HAVE WIRING AND POWER RESTORED BACK TO ORIGINAL CONDITION.
 4. IT SHALL BE THE RESPONSIBILITY OF THE CONTRACTOR TO REMOVE AND LEGALLY DISPOSE OF DEMOLISHED MATERIALS.
 5. THE OWNER RESERVES THE RIGHT TO INSPECT THE MATERIAL SCHEDULED FOR REMOVAL AND SALVAGE ANY ITEMS DEEMED USEABLE AS SPARE PARTS.
 6. EXISTING CONDITIONS INDICATED ON THIS DRAWING ARE TAKEN FROM EXISTING DOCUMENTS AND FIELD INVESTIGATION. THE CONTRACTOR SHALL VISIT THE SITE AND VERIFY EXISTING CONDITIONS PRIOR TO BID. THE CONTRACTOR SHALL AS-BUILT ALL EXISTING BRANCH CIRCUITS AND INDICATE ON AS-BUILT DRAWINGS.
 7. THE DEMOLITION PLAN IS NOT INCLUSIVE OF ALL ELECTRICAL DEVICES, FITTINGS, CONDUITS, ETC. IT IS INTENDED TO PROVIDE THE CONTRACTOR WITH A GENERAL KNOWLEDGE OF EXISTING CONDITIONS WITHIN THE PROJECT AREA.
 8. THE CONTRACTOR SHALL INSURE THAT CONDUITS REMAINING WITHIN THE PROJECT AREA ARE SUPPORTED IN ACCORDANCE WITH THE SPECIFICATIONS. CONDUITS THAT ARE ATTACHED TO ITEMS BEING REMOVED DURING DEMOLITION SHALL BE SUPPORTED FROM THE STRUCTURE PRIOR TO REMOVING ITEM.
 9. EXISTING PANEL DIRECTORIES SHALL BE UPDATED TO REFLECT CURRENT CONDITIONS.
 10. CONTRACTOR SHALL PATCH, PAINT, AND MATCH FINISH WITH EXISTING SURFACES TO REMAIN WHERE ELECTRICAL DEVICES ARE BEING REMOVED.
 11. CONTRACTOR SHALL REVIEW NEW FLOOR PLANS FOR DEVICES TO REMAIN PRIOR TO DEMOLITION. EXISTING DEVICES TO REMAIN ARE SHOWN LIGHT IN COLOR AND LABELED ETR.
 12. CONTRACTOR SHALL REVIEW NEW FLOOR PLANS FOR CIRCUITS TO REMAIN AND BE REUSED FOR NEW DEVICES PRIOR TO DEMOLITION.

Main Level Electrical Demolition Plan
SCALE: 1/8" = 1'-0"

Professional Seal

VOLT AIR
CONSULTING ENGINEERS
220 WEST 7th Avenue, Suite 210
Tampa, Florida 33602 TEL: 888.891.9733
COA 27158 Project No. 0115.017

Tampa Theatre - Theatrical Lighting Upgrade and Renovation
Tampa, Florida
Main Level Electrical Demolition Plan

No.	Description	Date

DESIGN BY:
CHECKED BY:
SCALE:

ISSUED FOR: 90% Construction Documents
DATE: 04/21/15

Drawing No.

E1.1

Filename: L:\2015-2016\2015-08\0115.017_Tampa_Theater_House_Performance_Lighting\CAD\Constructs\Electrical\E1.2_Plot Date: 4/21/2015 9:49 AM Plotted By: David Freeman

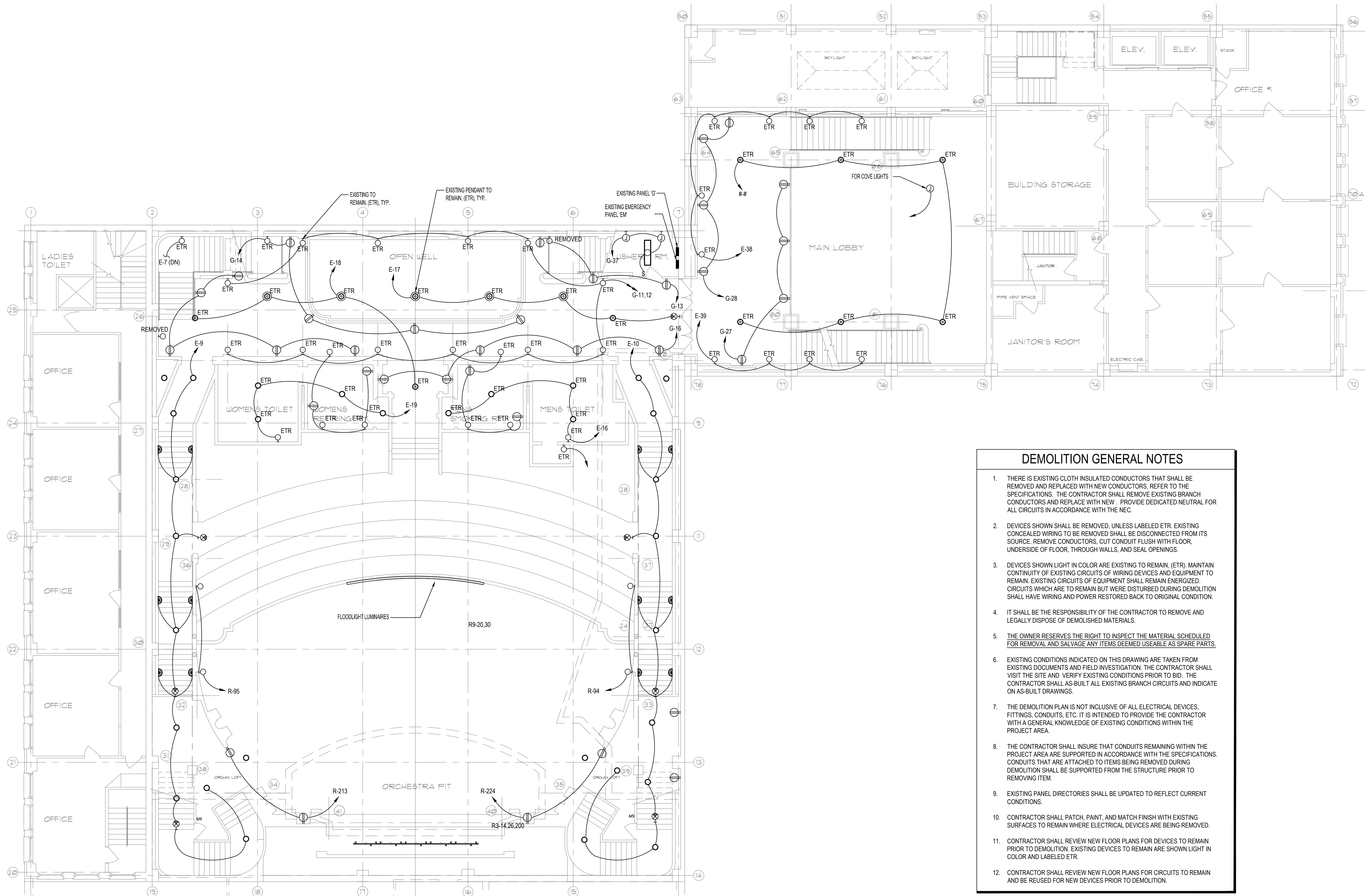

DEMOLITION GENERAL NOTES

1. THERE IS EXISTING CLOTH INSULATED CONDUCTORS THAT SHALL BE REMOVED AND REPLACED WITH NEW CONDUCTORS, REFER TO THE SPECIFICATIONS. THE CONTRACTOR SHALL REMOVE EXISTING BRANCH CONDUCTORS AND REPLACE WITH NEW. PROVIDE DEDICATED NEUTRAL FOR ALL CIRCUITS IN ACCORDANCE WITH THE NEC.
2. DEVICES SHOWN SHALL BE REMOVED, UNLESS LABELED ETR. EXISTING CONCEALED WIRING TO BE REMOVED SHALL BE DISCONNECTED FROM ITS SOURCE. REMOVE CONDUCTORS, CUT CONDUIT FLUSH WITH FLOOR, UNDERSIDE OF FLOOR, THROUGH WALLS, AND SEAL OPENINGS.
3. DEVICES SHOWN LIGHT IN COLOR ARE EXISTING TO REMAIN (ETR), MAINTAIN CONTINUITY OF EXISTING CIRCUITS OF WIRING DEVICES AND EQUIPMENT TO REMAIN. EXISTING CIRCUITS OF EQUIPMENT SHALL REMAIN ENERGIZED. CIRCUITS WHICH ARE TO REMAIN BUT WERE DISTURBED DURING DEMOLITION SHALL HAVE WIRING AND POWER RESTORED BACK TO ORIGINAL CONDITION.
4. IT SHALL BE THE RESPONSIBILITY OF THE CONTRACTOR TO REMOVE AND LEGALLY DISPOSE OF DEMOLISHED MATERIALS.
5. THE OWNER RESERVES THE RIGHT TO INSPECT THE MATERIAL SCHEDULED FOR REMOVAL AND SALVAGE ANY ITEMS DEEMED USEABLE AS SPARE PARTS.
6. EXISTING CONDITIONS INDICATED ON THIS DRAWING ARE TAKEN FROM EXISTING DOCUMENTS AND FIELD INVESTIGATION. THE CONTRACTOR SHALL VISIT THE SITE AND VERIFY EXISTING CONDITIONS PRIOR TO BID. THE CONTRACTOR SHALL AS-BUILT ALL EXISTING BRANCH CIRCUITS AND INDICATE ON AS-BUILT DRAWINGS.
7. THE DEMOLITION PLAN IS NOT INCLUSIVE OF ALL ELECTRICAL DEVICES, FITTINGS, CONDUITS, ETC. IT IS INTENDED TO PROVIDE THE CONTRACTOR WITH A GENERAL KNOWLEDGE OF EXISTING CONDITIONS WITHIN THE PROJECT AREA.
8. THE CONTRACTOR SHALL INSURE THAT CONDUITS REMAINING WITHIN THE PROJECT AREA ARE SUPPORTED IN ACCORDANCE WITH THE SPECIFICATIONS. CONDUITS THAT ARE ATTACHED TO ITEMS BEING REMOVED DURING DEMOLITION SHALL BE SUPPORTED FROM THE STRUCTURE PRIOR TO REMOVING ITEM.
9. EXISTING PANEL DIRECTORIES SHALL BE UPDATED TO REFLECT CURRENT CONDITIONS.
10. CONTRACTOR SHALL PATCH, PAINT, AND MATCH FINISH WITH EXISTING SURFACES TO REMAIN WHERE ELECTRICAL DEVICES ARE BEING REMOVED.
11. CONTRACTOR SHALL REVIEW NEW FLOOR PLANS FOR DEVICES TO REMAIN PRIOR TO DEMOLITION. EXISTING DEVICES TO REMAIN ARE SHOWN LIGHT IN COLOR AND LABELED ETR.
12. CONTRACTOR SHALL REVIEW NEW FLOOR PLANS FOR CIRCUITS TO REMAIN AND BE REUSED FOR NEW DEVICES PRIOR TO DEMOLITION.



Mezzanine Level Electrical Demolition Plan
SCALE: 1/8" = 1'-0"

Professional Seal

VOLT AIR
CONSULTING ENGINEERS
220 WEST 7th Avenue, Suite 210
Tampa, Florida 33602 TEL: 888.891.9733
COA 27158 Project No. 0115.017

Tampa Theatre - Theatrical Lighting Upgrade and Renovation
Tampa, Florida
Mezzanine Level Electrical Demolition Plan

No.	Description	Date

DESIGN BY:
CHECKED BY:
SCALE:

ISSUED FOR: 90% Construction Documents
DATE: 04/21/15

Drawing No.

E1.2

Filename: L:\2015-2016\085\0115.017_Tampa_Theater_House_Performance_Lighting\CAD\Constructs\Electrical\E1.4_Plot_Date: 4/21/2015 9:50 AM Plotted By: David Freeman

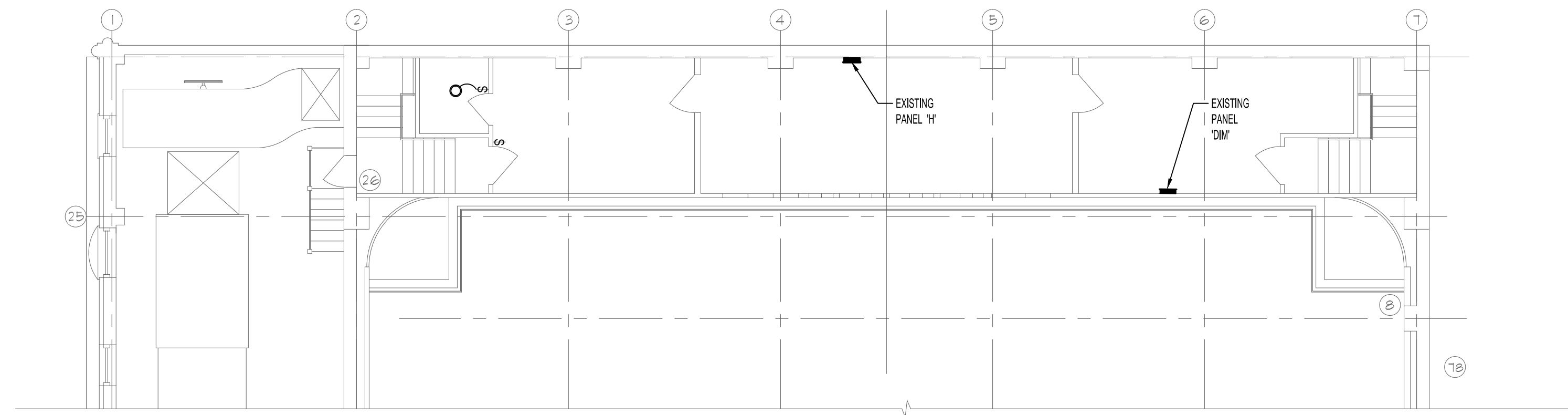

Balcony Level Electrical Demolition Plan
SCALE: 1/8" = 1'-0"

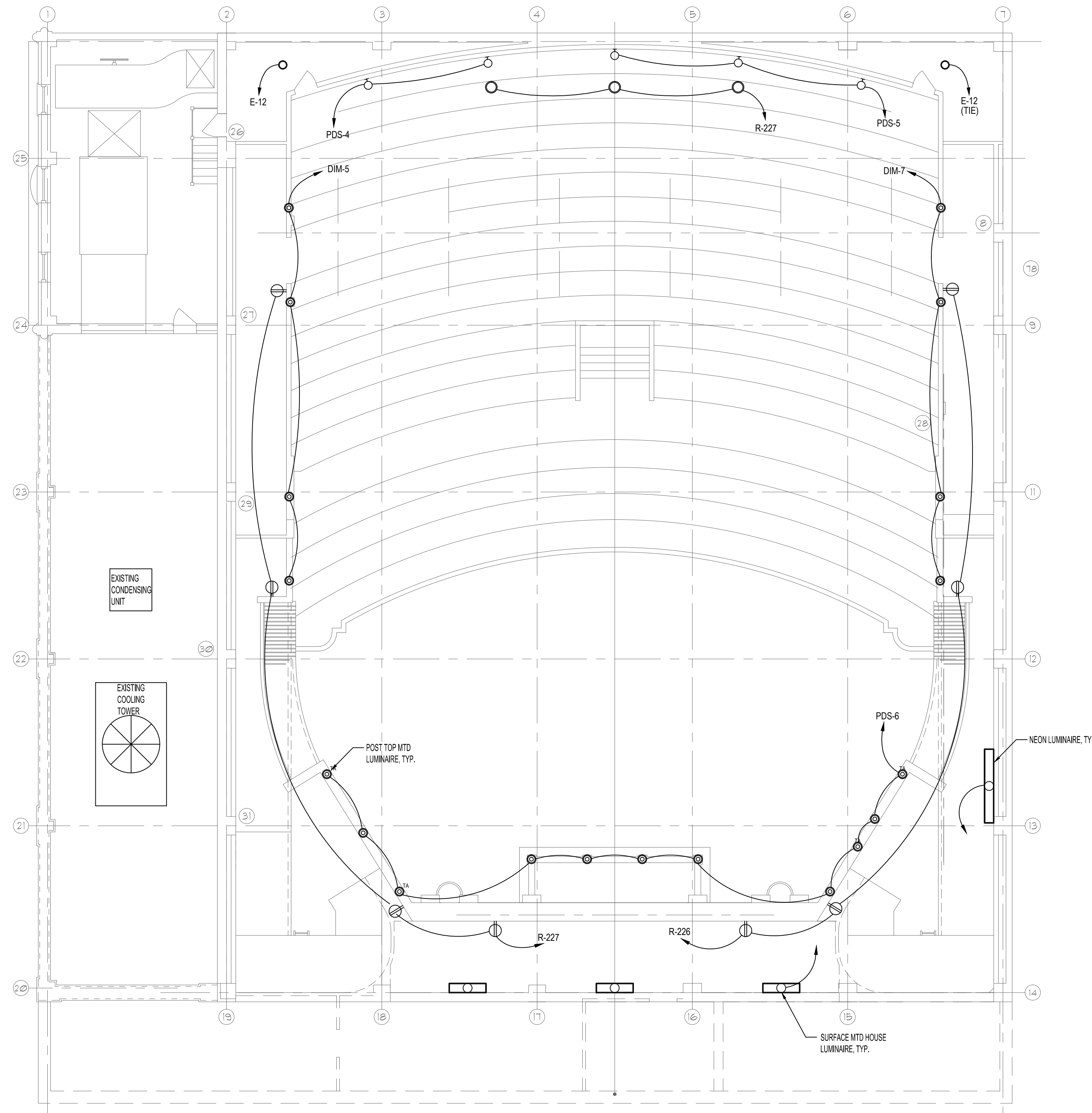

UPPER BALCONY LEVEL ELECTRICAL DEMOLITION PLAN
SCALE: 1/8" = 1'-0"

- DEMOLITION GENERAL NOTES**
1. THERE IS EXISTING CLOTH INSULATED CONDUCTORS THAT SHALL BE REMOVED AND REPLACED WITH NEW CONDUCTORS. REFER TO THE SPECIFICATIONS. THE CONTRACTOR SHALL REMOVE EXISTING BRANCH CONDUCTORS AND REPLACE WITH NEW. PROVIDE DEDICATED NEUTRAL FOR ALL CIRCUITS IN ACCORDANCE WITH THE NEC.
 2. DEVICES SHOWN SHALL BE REMOVED, UNLESS LABELED ETR. EXISTING CONCEALED WIRING TO BE REMOVED SHALL BE DISCONNECTED FROM ITS SOURCE. REMOVE CONDUCTORS, CUT CONDUIT FLUSH WITH FLOOR, UNDERSIDE OF FLOOR, THROUGH WALLS, AND SEAL OPENINGS.
 3. DEVICES SHOWN LIGHT IN COLOR ARE EXISTING TO REMAIN. (ETR) MAINTAIN CONTINUITY OF EXISTING CIRCUITS OF WIRING DEVICES AND EQUIPMENT TO REMAIN. EXISTING CIRCUITS OF EQUIPMENT SHALL REMAIN ENERGIZED. CIRCUITS WHICH ARE TO REMAIN BUT WERE DISTURBED DURING DEMOLITION SHALL HAVE WIRING AND POWER RESTORED BACK TO ORIGINAL CONDITION.
 4. IT SHALL BE THE RESPONSIBILITY OF THE CONTRACTOR TO REMOVE AND LEGALLY DISPOSE OF DEMOLISHED MATERIALS.
 5. THE OWNER RESERVES THE RIGHT TO INSPECT THE MATERIAL SCHEDULED FOR REMOVAL AND SALVAGE ANY ITEMS DEEMED USEABLE AS SPARE PARTS.
 6. EXISTING CONDITIONS INDICATED ON THIS DRAWING ARE TAKEN FROM EXISTING DOCUMENTS AND FIELD INVESTIGATION. THE CONTRACTOR SHALL VISIT THE SITE AND VERIFY EXISTING CONDITIONS PRIOR TO BID. THE CONTRACTOR SHALL AS-BUILT ALL EXISTING BRANCH CIRCUITS AND INDICATE ON AS-BUILT DRAWINGS.
 7. THE DEMOLITION PLAN IS NOT INCLUSIVE OF ALL ELECTRICAL DEVICES, FITTINGS, CONDUITS, ETC. IT IS INTENDED TO PROVIDE THE CONTRACTOR WITH A GENERAL KNOWLEDGE OF EXISTING CONDITIONS WITHIN THE PROJECT AREA.
 8. THE CONTRACTOR SHALL INSURE THAT CONDUITS REMAINING WITHIN THE PROJECT AREA ARE SUPPORTED IN ACCORDANCE WITH THE SPECIFICATIONS. CONDUITS THAT ARE ATTACHED TO ITEMS BEING REMOVED DURING DEMOLITION SHALL BE SUPPORTED FROM THE STRUCTURE PRIOR TO REMOVING ITEM.
 9. EXISTING PANEL DIRECTORIES SHALL BE UPDATED TO REFLECT CURRENT CONDITIONS.
 10. CONTRACTOR SHALL PATCH, PAINT, AND MATCH FINISH WITH EXISTING SURFACES TO REMAIN WHERE ELECTRICAL DEVICES ARE BEING REMOVED.
 11. CONTRACTOR SHALL REVIEW NEW FLOOR PLANS FOR DEVICES TO REMAIN PRIOR TO DEMOLITION. EXISTING DEVICES TO REMAIN ARE SHOWN LIGHT IN COLOR AND LABELED ETR.
 12. CONTRACTOR SHALL REVIEW NEW FLOOR PLANS FOR CIRCUITS TO REMAIN AND BE REUSED FOR NEW DEVICES PRIOR TO DEMOLITION.

Professional Seal

VOLT+FAIR
CONSULTING ENGINEERS
220 WEST 7th Avenue, Suite 210
Tampa, Florida 33602 TEL: 888.891.9713
COA 27158 Project No. 10067

Tampa Theatre - Electrical Service
and Generator Replacement
Tampa, Florida

Balcony Level Electrical
Demolition Plan

No.	Description	Date

DESIGN BY:
CHECKED BY:
SCALE:

ISSUED FOR: DATE:
Construction Documents 01/26/15

Drawing No.

E1.4

Filename: L:\2015-MBS-0115.017_Tampa_Theater_House_Performance_Lighting\CAD\Constructs\Electrical\E2.0 Plot Date: 4/21/2015 9:51 AM Plotted By: David Freeman

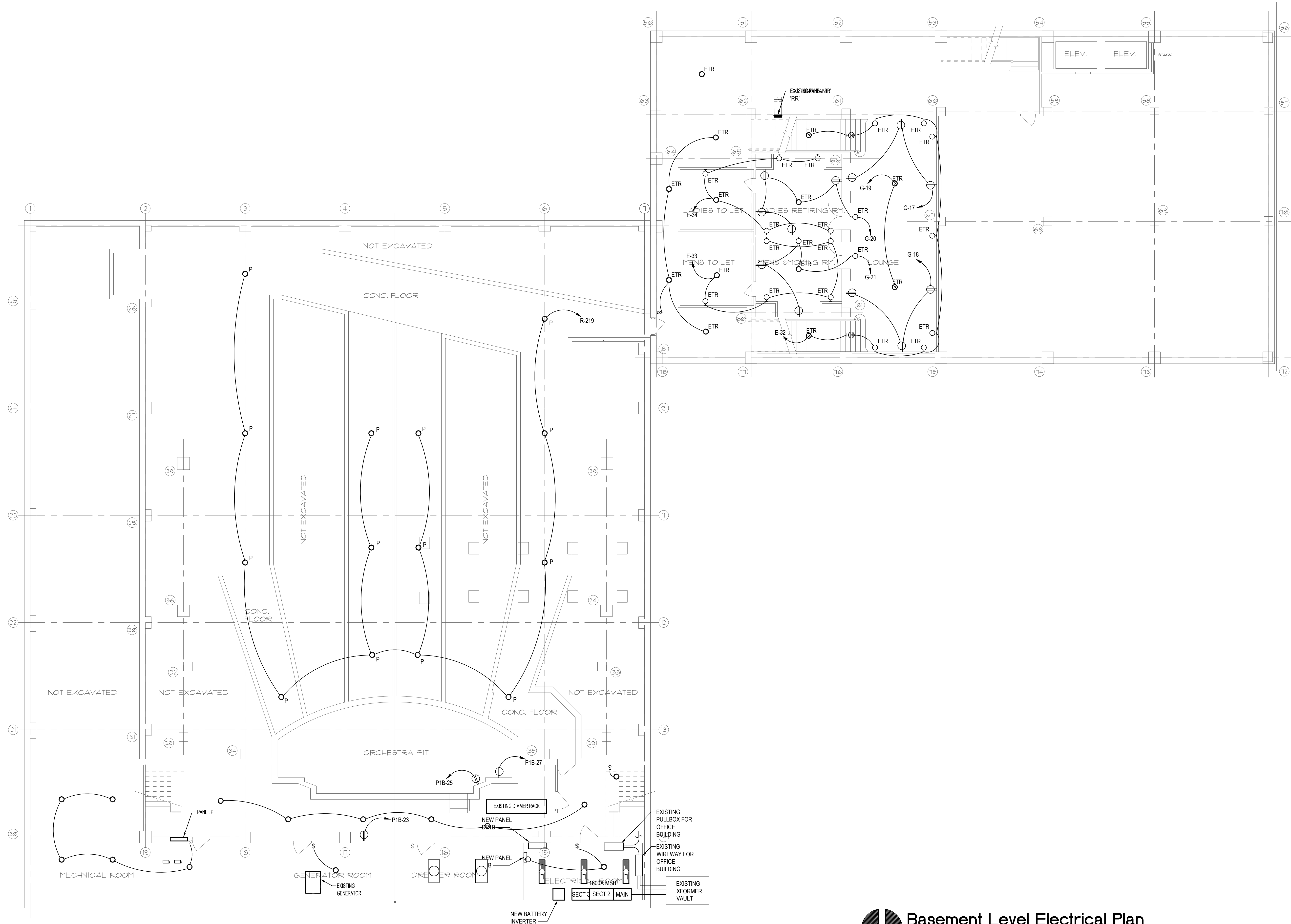

Basement Level Electrical Plan
SCALE: 1/8" = 1'-0"

Professional Seal

VOLT AIR
CONSULTING ENGINEERS
220 WEST 7th Avenue, Suite 210
Tampa, Florida 33602 TEL: 888.891.9733
COA 27158 Project No. 0115.017

Tampa Theatre - Theatrical Lighting Upgrade and Renovation
Tampa, Florida
Basement Level Electrical Plan

No.	Description	Date

DESIGN BY:
CHECKED BY:
SCALE:

ISSUED FOR: 90% Construction Documents
DATE: 04/21/15

Drawing No.

E2.0

Filename: L:\2015-2016\2015-08-05\11:15:07_Tampa_Theater_House_Performance_Lighting\CAD\Constructs\Electrical\221_Plot_Date_4/21/2015_9:51 AM Plotted By: David Freeman

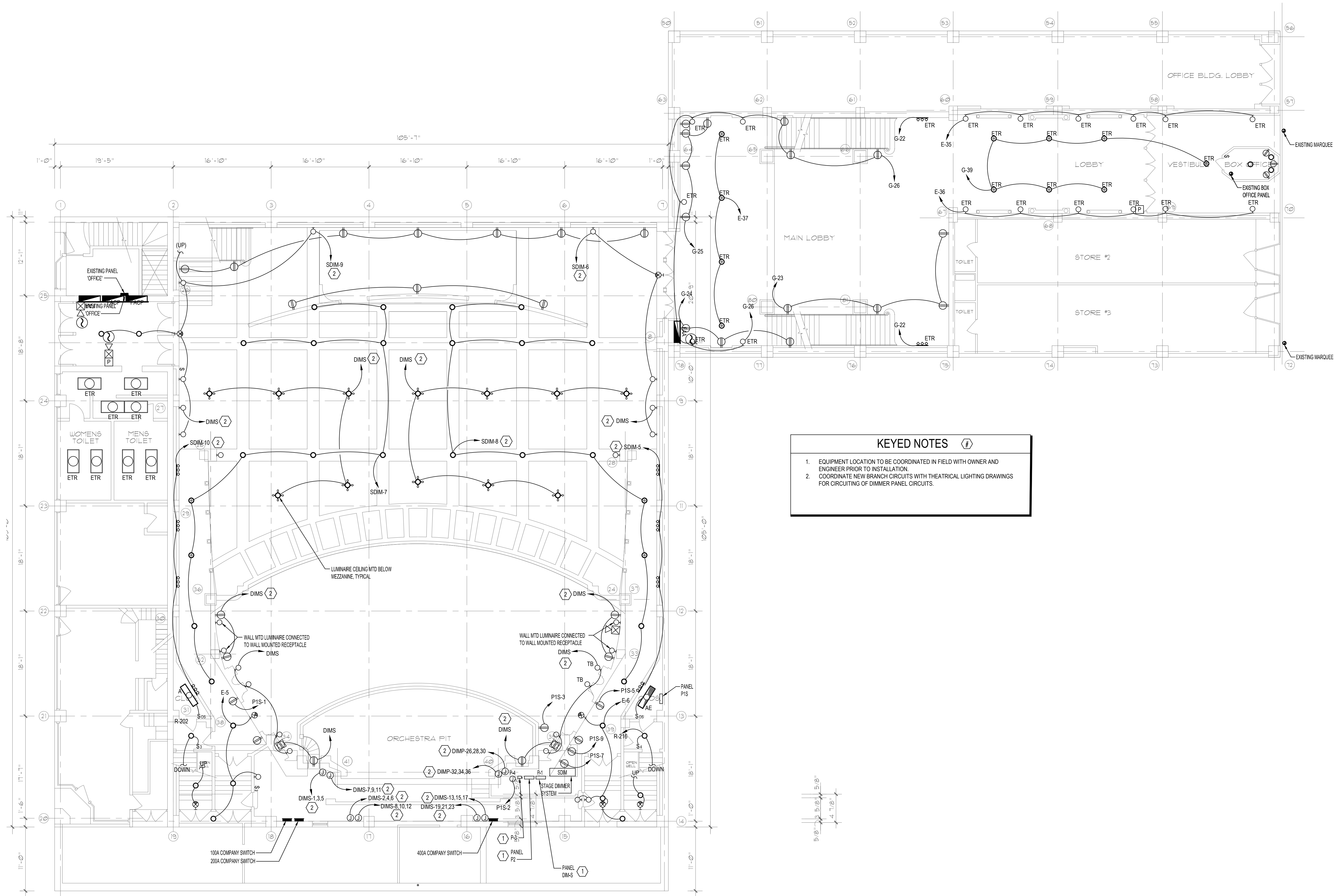

KEYED NOTES (#)

- EQUIPMENT LOCATION TO BE COORDINATED IN FIELD WITH OWNER AND ENGINEER PRIOR TO INSTALLATION.
- COORDINATE NEW BRANCH CIRCUITS WITH THEATRICAL LIGHTING DRAWINGS FOR CIRCUITING OF DIMMER PANEL CIRCUITS.

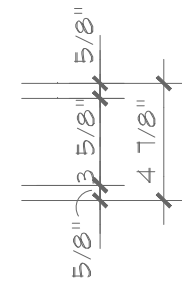

Main Level Electrical Plan
SCALE: 1/8" = 1'-0"

Professional Seal

VOLT AIR
CONSULTING ENGINEERS
220 WEST 7th Avenue, Suite 210
Tampa, Florida 33602 TEL: 888.891.9733
COA 27158 Project No. 0115.017

Tampa Theatre - Theatrical Lighting Upgrade and Renovation
Tampa, Florida
Main Level Electrical Plan

No.	Description	Date

DESIGN BY:
CHECKED BY:
SCALE:

ISSUED FOR: 90% Construction Documents
DATE: 04/21/15

Drawing No.

E2.1

Filename: L:\2015-2016\0115.017_Tampa_Theatre_House_Performance_Lighting\CAD\Constructs\Electrical\E2.2_Plot Date: 4/21/2015 9:52 AM Plotted By: David Freeman

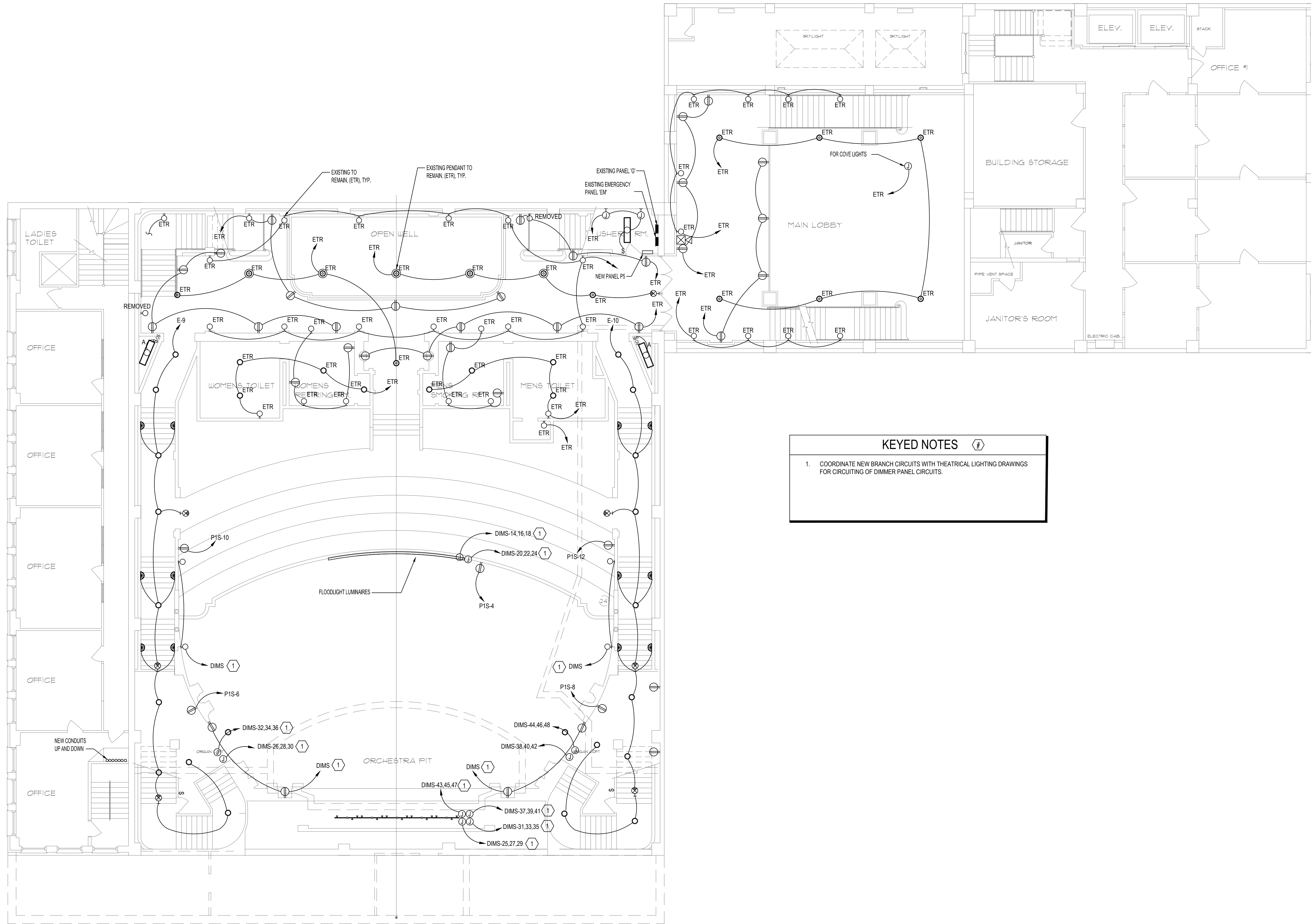

KEYED NOTES

1. COORDINATE NEW BRANCH CIRCUITS WITH THEATRICAL LIGHTING DRAWINGS FOR CIRCUITING OF DIMMER PANEL CIRCUITS.

Mezzanine Level Electrical Plan
SCALE: 1/8" = 1'-0"

Professional Seal

VOLT AIR
CONSULTING ENGINEERS
220 WEST 7th Avenue, Suite 210
Tampa, Florida 33602 TEL: 888.891.9793
COA 27158 Project No. 0115.017

Tampa Theatre - Theatrical Lighting Upgrade and Renovation
Tampa, Florida
Mezzanine Level
Electrical Plan

No.	Description	Date

DESIGN BY:
CHECKED BY:
SCALE:
ISSUED FOR: 90% Construction Documents
DATE: 04/21/15

Drawing No. **E2.2**

Filename: L:\2015-MBS\0115.017_Tampa_Theater_House_Performance_Lighting\CAD\Constructs\Electrical\E2.3 Plot Date: 4/21/2015 9:52 AM Plotted By: David Freeman

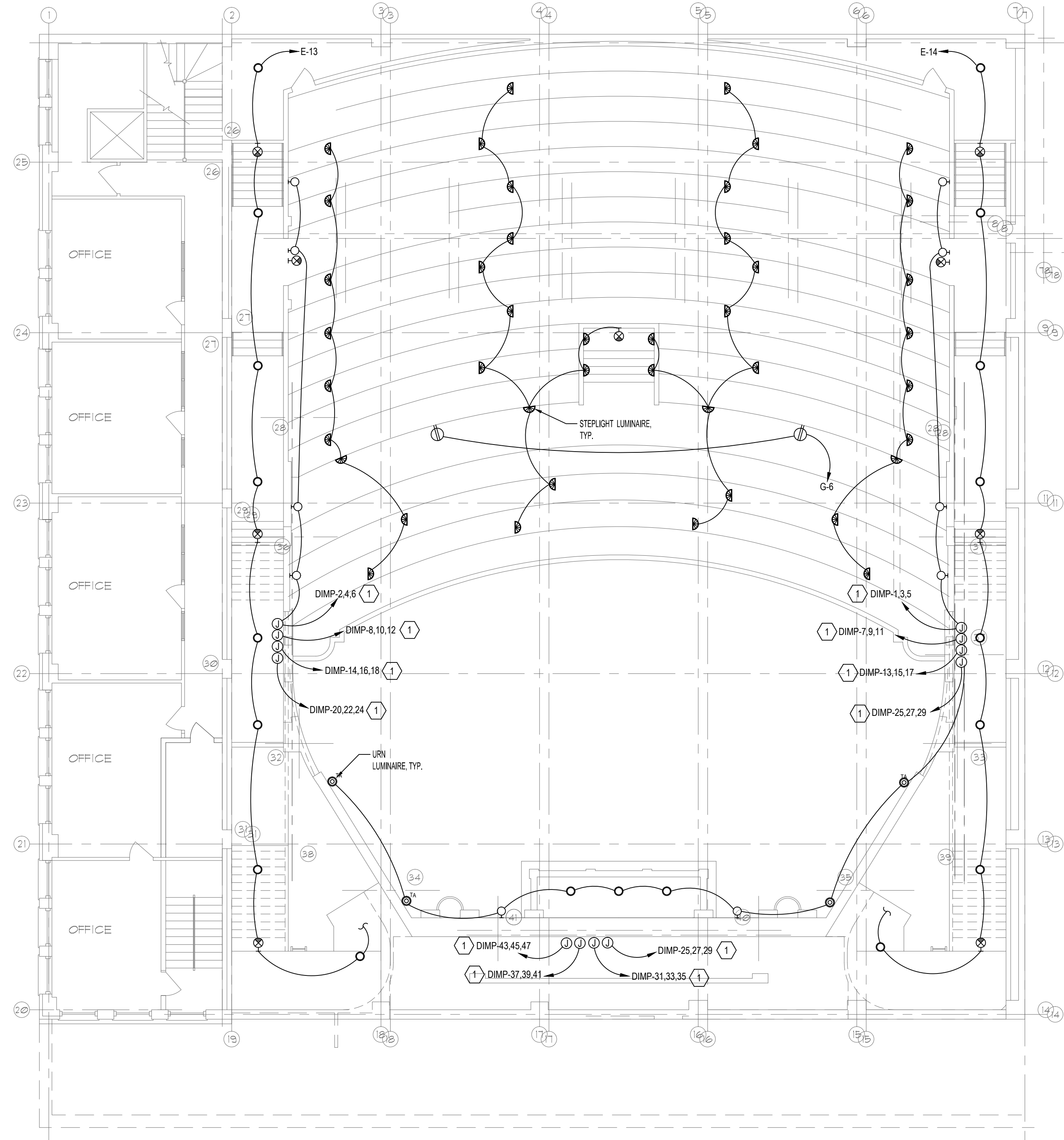

Mezzanine Level Electrical Plan
SCALE: 1/8" = 1'-0"

Professional Seal

VOLT AIR
CONSULTING ENGINEERS
220 WEST 7th Avenue, Suite 210
Tampa, Florida 33602 TEL: 888.891.9793
COA 27158 Project No. 0115.017

Tampa Theatre - Theatrical Lighting Upgrade and Renovation
Tampa, Florida
Mezzanine Level Electrical Plan

No.	Description	Date

DESIGN BY:
CHECKED BY:
SCALE:

ISSUED FOR: 90% Construction Documents
DATE: 04/21/15

Drawing No.

E2.3

Filename: L:\2015-0805\0115.017_Tampa_Theatre_House_Performance_Lighting\CAD\Constructs\Electrical\E2.4 Plot Date: 4/21/2015 9:54 AM Plotted By: David Freeman

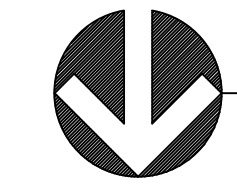
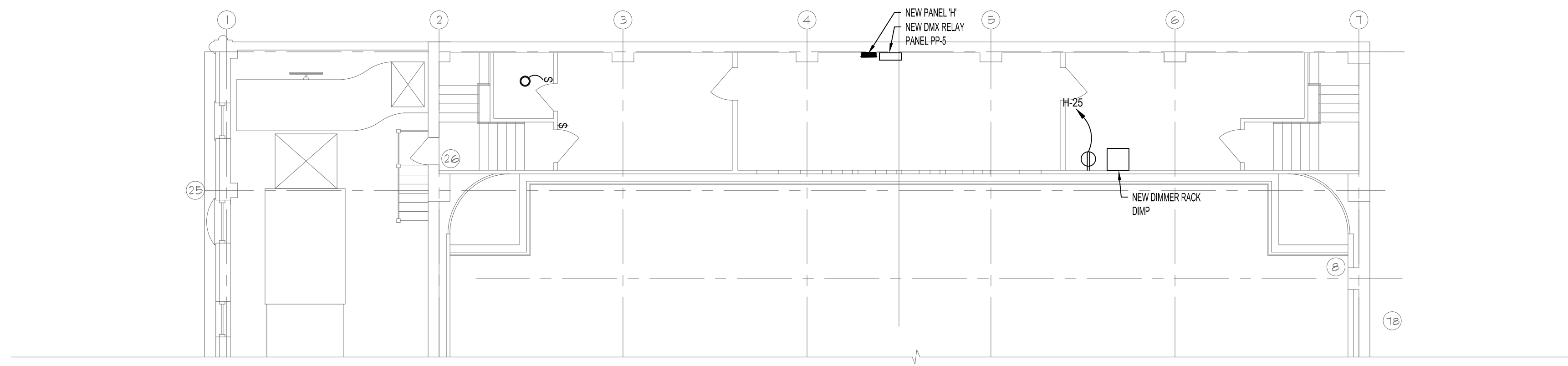

Projection Booth Level Electrical Plan

SCALE: 1/8" = 1'-0"

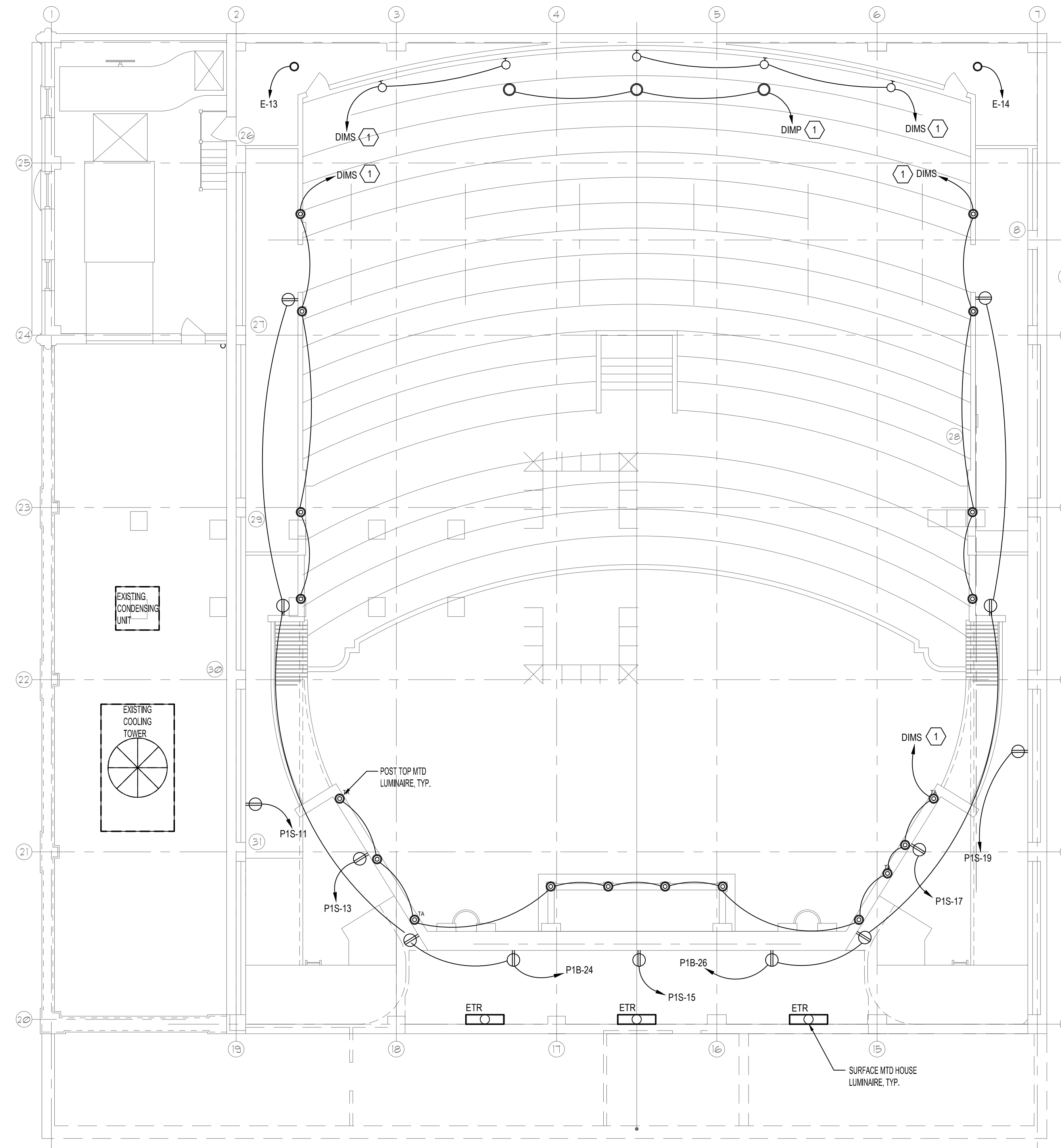

KEYED NOTES ¶

- COORDINATE NEW BRANCH CIRCUITS WITH THEATRICAL LIGHTING DRAWINGS FOR CIRCUITING OF DIMMER PANEL CIRCUITS.



Balcony Level Electrical Plan

SCALE: 1/8" = 1'-0"

Professional Seal

VOLT AIR
CONSULTING ENGINEERS
220 WEST 7th Avenue, Suite 210
Tampa, Florida 33602 TEL: 888.891.9733
COA 27158 Project No. 0115.017

Tampa Theatre - Theatrical Lighting Upgrade and Renovation
Tampa, Florida

Balcony Level Electrical Plan

No.	Description	Date

DESIGN BY:
CHECKED BY:
SCALE:

ISSUED FOR: 90% Construction Documents
DATE: 04/21/15

Drawing No.

E2.4

Filename: L:\2015-085-085\015.017_Tampa_Theatre_House_Performance_Lighting\CAD\Constructs\Electrical\E3.1-E3.2-E3.2A Plot Date: 4/21/2015 9:56 AM Plotted By: David Freeman

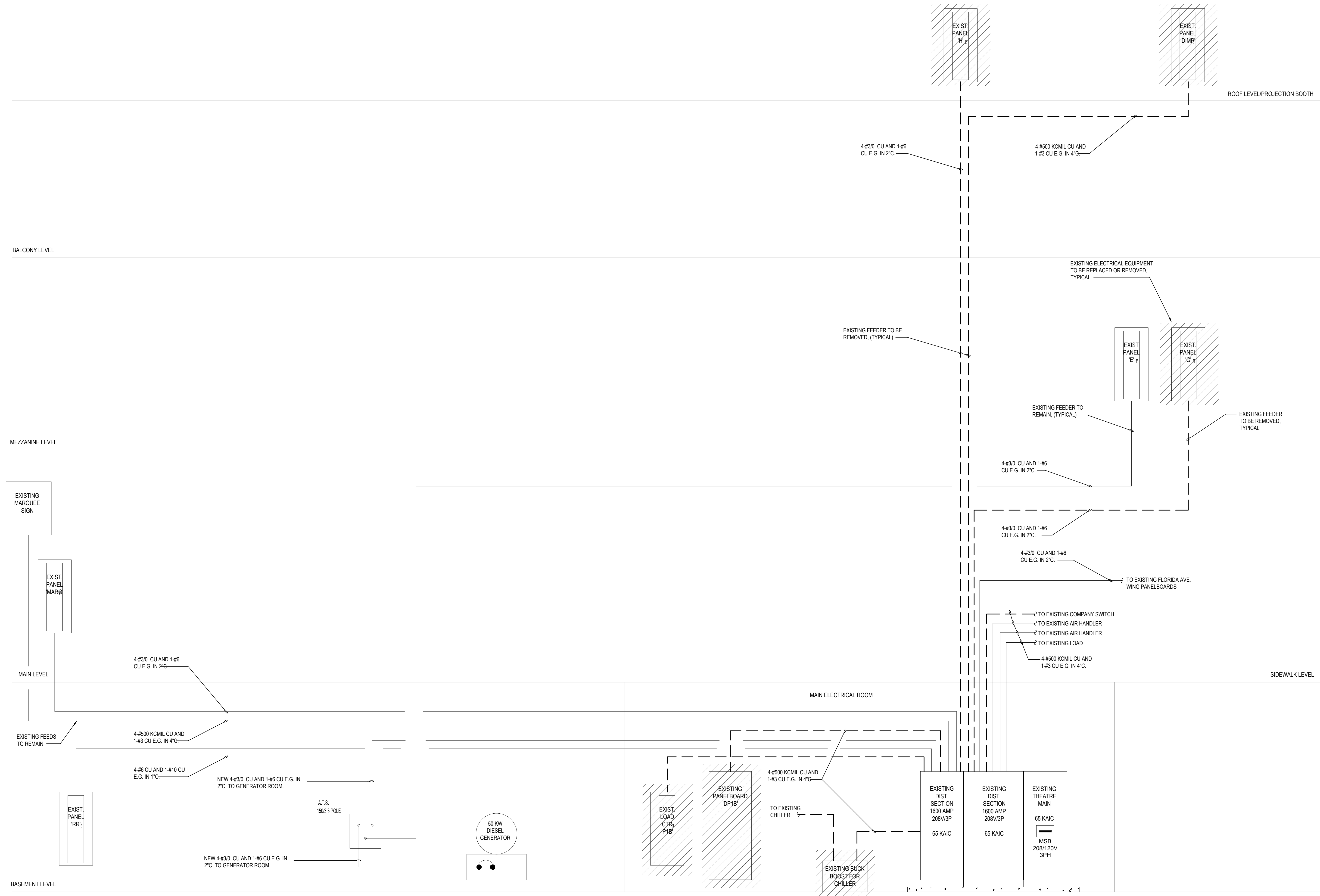

Tampa Theatre - Theatrical Lighting Upgrade and Renovation
Tampa, Florida
Electrical Demolition Single Line Diagram

No.	Description	Date

DESIGN BY:
CHECKED BY:
SCALE:

ISSUED FOR: 90% Construction Documents
DATE: 04/21/15

Drawing No.

Theatre Consultants Collaborative, Inc
 8600 Manor Hill Court, Chapel Hill, NC 27516 919.929.7443
 647.556.6017

CALIFORNIA 5916 Brushwood Court
 NEW YORK Raleigh, NC 27612
 NORTH CAROLINA T 919.647.4370
 ONTARIO F 919.827.4570
 jallen@theatrecc.com

Professional Seal

VOLT AIR
 CONSULTING ENGINEERS
 220 WEST 7th Avenue, Suite 210
 Tampa, Florida 33602 TEL. 888.891.9778
 COA 27188 Project No. 0115.07

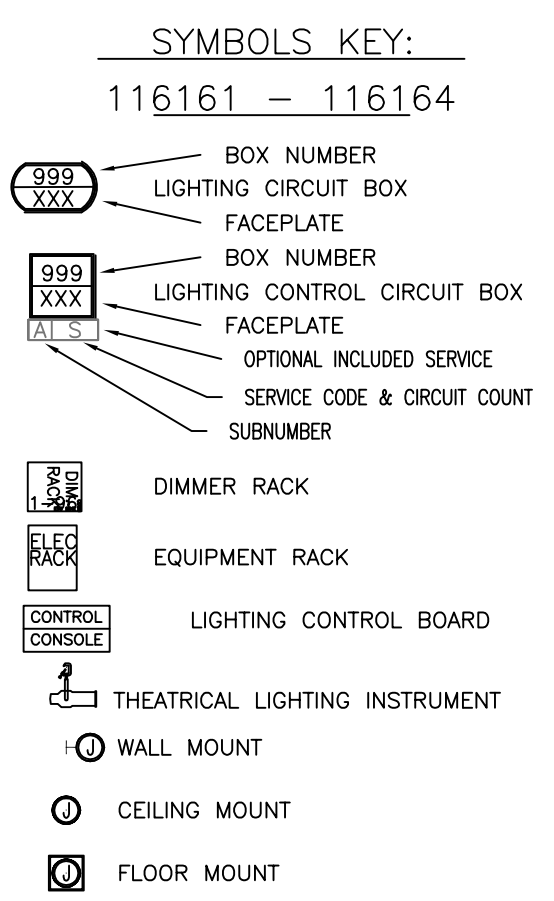
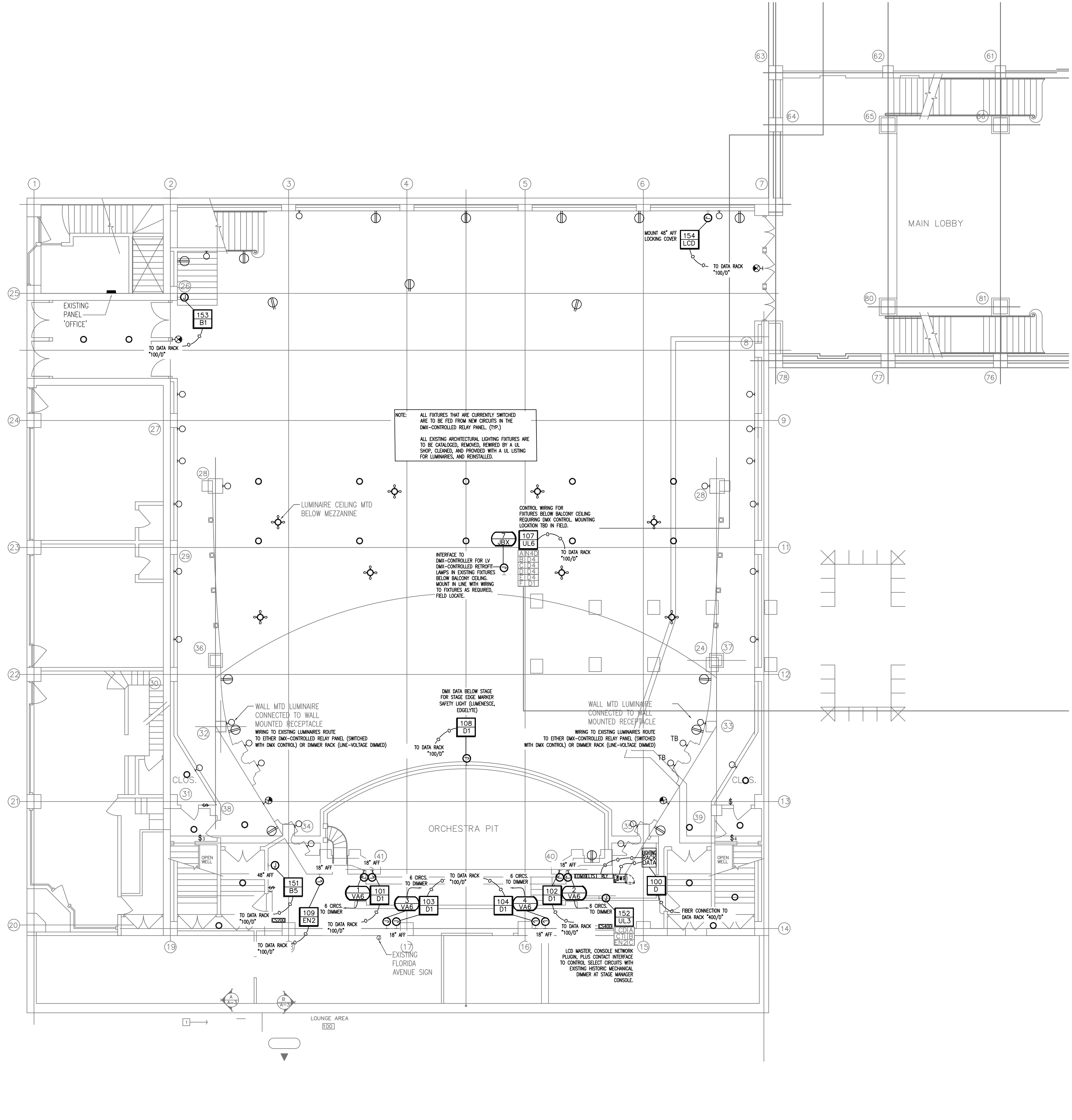

SYSTEM LEGEND

SYSTEM	ARCHITECTURAL LIGHTING	LEVEL
AR	ARCHITECTURAL LIGHTING	O - OTHER
B	ENTRY BUTTON	M - MEDIUM
D	DMX & ETHERNET	O - OTHER
E	ETHERNET	O - OTHER
F	FOCUS REMOTE	O - OTHER
PL	110V LIGHTING	V - 100 VOLT
PLV	PERF LIGHTING VIDEO	M - MEDIUM

METALLIC CONDUIT KEY

CONDUIT SEPARATION REQUIREMENTS	LOW LEVEL	MEDIUM LEVEL	HIGH LEVEL	OTHER LEVEL
MEDIUM LEVEL	12"	12"	12"	12"
HIGH LEVEL	24"	12"	12"	12"
OTHER LEVEL	24"	12"	12"	12"
110V-480V	36"	24"	24"	24"
110V SCR	48"	36"	24"	36"
WATER PIPE	6"	6"	6"	6"
DUCT & HEAT SOURCE	12"	12"	12"	12"

NONMETALLIC CONDUIT SEPARATION REQUIREMENTS & FREE AIR CABLE KEY

WIRE SEPARATION REQUIREMENTS	LOW LEVEL	MEDIUM LEVEL	HIGH LEVEL	OTHER LEVEL
MEDIUM LEVEL	18"	18"	18"	18"
HIGH LEVEL	36"	18"	18"	18"
OTHER LEVEL	36"	18"	18"	18"
110V-277V	54"	36"	18"	36"
110V SCR	72"	54"	36"	54"
WATER PIPE	6"	6"	6"	6"
DUCT & HEAT SOURCE	12"	12"	12"	12"

- Notes:**
- Conduit 3/4" / 21mm unless otherwise noted.
 - Electrical Contractor supplied backboxes 2 3/4" deep unless otherwise noted.
 - Field ganged gangable boxes are not acceptable.
 - Where 1 gang flush mounted back boxes are required employ 2 gang back boxes with reducer rings.
 - For surface mount conditions employ cast boxes.
 - Control wire and cable is provided by Performance Lighting Control (PLC) contractor.
 - Wire and cable carrying more than 100V provided by Electrical Contractor including all terminations.
 - Power from the breakers to the electronics racks is provided by Electrical Contractor and terminated in the electronics racks by PLC contractor.
 - Power in the electronics racks is provided by PLC contractor.
 - Dimmer racks, relay panels, motorized breaker panels and company switches are supplied by PLC and installed by Electrical Contractor.
 - Back boxes are supplied by PLC contractor unless otherwise noted, except of "Gang" boxes which are supplied by the Electrical Contractor. All back boxes are installed by the Electrical Contractor.
 - Conduit with pull lines is provided by Electrical Contractor.
 - Control faceplates are provided by PLC contractor. Faceplates with terminations above 100V are supplied by PLC contractor to Electrical Contractor for installation by Electrical Contractor.

NOTES:

ALL **XXX** RUN TO **100 D** OR **400 D** VIA 3/4" CONDUIT UNLESS OTHERWISE NOTED.
 UNLESS OTHERWISE NOTED LOW VOLTAGE CONDUIT RUNS **XXX** MUST BE UNDER 250'.
 USE FIBER WHERE NOTED.

ALL **XXX** RUN TO DIMMER RACK, RELAY PANEL, OR MOTORIZED BREAKER PANEL AS NOTED.
 WIRE AND CONDUIT SIZE AS PER ENGINEERING DOCUMENTS. EACH CIRCUIT REQUIRES A DEDICATED NEUTRAL WIRE.
 ALL CIRCUITS ARE FULLY RATED.

"GANG" BACK BOXES ARE A MINIMUM OF 3" DEEP.
 SEE SCHEDULE 11961-BL ON TEG100 BACKBOX TYPE, MOUNTING CONDITIONS, NUMBER OF CIRCUITS (ON SCR LOADS), ETC.
 SEE ELECTRICAL DOCUMENTS FOR ENGINEERING INFORMATION.

CIRCUITS 1 - 96 TERMINATE AT DIMMER RACKS.
 CIRCUITS 97 AND ABOVE TERMINATE AT DMX DRIVEN MOTORIZED BREAKER/RELAY PANELS.
 SEE ELECTRICAL ENGINEERING DOCUMENTS FOR DETAILS AND OTHER SCHEDULES.

1 PERFORMANCE LIGHTING AND CONTROLS - FIRST FLOOR PLAN
 SCALE: 1/8" = 1'-0"

File name: Z:\jallen On My Mac\Dropbox (TheatreConsultantsCo)\Tampa-15\DD\Drawings\TEG-20150324-Plot Date: 4/21/2015 2:39 PM Plotted By: Joshua Allen

Tampa Theatre - Theatrical Lighting Upgrade and Renovation
 Tampa, Florida
 Drawing Title: PERFORMANCE LIGHTING AND CONTROLS
 1ST FLOOR PLAN

No.	Description	Date

DESIGN BY: JCA
 CHECKED BY: JCA
 SCALE: 1/8" = 1'-0"

ISSUED FOR: 90% Construction Documents
 DATE: 04/21/15

Drawing No. **TEG01**

Theatre Consultants Collaborative, Inc
 6600 Manor Hill Court, Chapel Hill, NC 27516 919.929.7443
 647.556.6017

5916 Brushwood Court
 Raleigh, NC 27612
 T 919.647.4370
 F 919.827.4570
 jallen@theatrecc.com

CALIFORNIA
 NEW YORK
 NORTH CAROLINA
 ONTARIO

Professional Seal

VOLT-AIR
 CONSULTING ENGINEERS
 220 WEST 7th Avenue, Suite 210
 Tampa, Florida 33602 TEL. 888.891.9719
 COA 27188 Project No. 0115.017

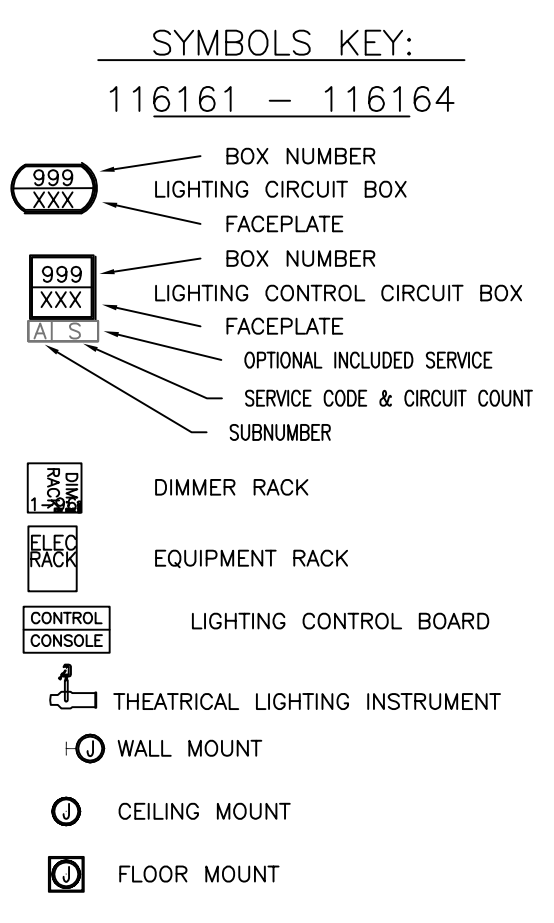
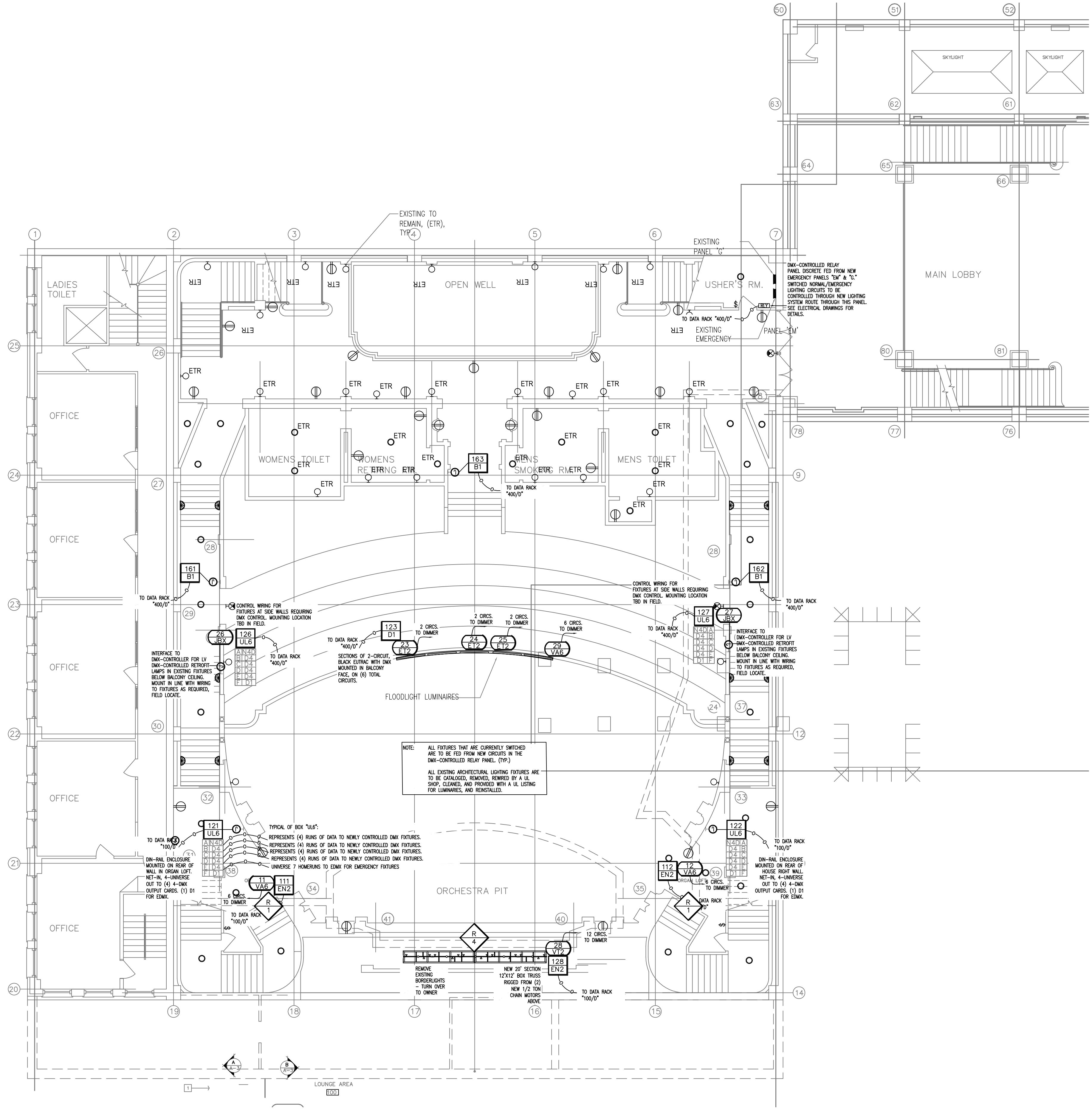

SYSTEM LEGEND		
SYSTEM	ARCHITECTURAL LIGHTING	LEVEL
AR	ARCHITECTURAL LIGHTING	O - OTHER
B	ENTRY BUTTON	M - MEDIUM
D	DMX & ETHERNET	O - OTHER
E	ETHERNET	O - OTHER
F	FOCUS REMOTE	O - OTHER
PL	110V LIGHTING	V - 100 VOLT
PLV	PERF LIGHTING VIDEO	M - MEDIUM

- Notes:**
- Conduit 3/4" / 21mm unless otherwise noted.
 - Electrical Contractor supplied backboxes 2 1/2" deep unless otherwise noted.
 - Field ganged gangable boxes are not acceptable.
 - Where 1 gang flush mounted back boxes are required employ 2 gang back boxes with reducer rings.
 - For surface mount conditions employ cast boxes.
 - Control wire and cable is provided by Performance Lighting Control (PLC) contractor.
 - Wire and cable carrying more than 100V provided by Electrical Contractor including all terminations.
 - Power from the breakers to the electronics racks is provided by Electrical Contractor and terminated in the electronics racks by PLC contractor.
 - Power in the electronics racks is provided by PLC contractor.
 - Dimmer racks, relay panels, motorized breaker panels and company switches are supplied by PLC and installed by Electrical Contractor.
 - Back boxes are supplied by PLC contractor unless otherwise noted, except of "Gang" boxes which are supplied by the Electrical Contractor. All back boxes are installed by the Electrical Contractor.
 - Conduit with pull lines is provided by Electrical Contractor.
 - Control faceplates are provided by PLC contractor. Faceplates with terminations above 100V are supplied by PLC contractor to Electrical Contractor for installation by Electrical Contractor.

NOTES:

ALL RUN TO 100 V OR 400 V VIA 3/4" CONDUIT UNLESS OTHERWISE NOTED. UNLESS OTHERWISE NOTED LOW VOLTAGE CONDUIT RUNS MUST BE UNDER 250'. USE FIBER WHERE NOTED.

ALL RUN TO DIMMER RACK, RELAY PANEL, OR MOTORIZED BREAKER PANEL AS NOTED.

WIRE AND CONDUIT SIZE AS PER ENGINEERING DOCUMENTS. EACH CIRCUIT REQUIRES A DEDICATED NEUTRAL WIRE. ALL CIRCUITS ARE FULLY RATED.

"GANG" BACK BOXES ARE A MINIMUM OF 3" DEEP.

SEE SCHEDULE 11961-BL ON TEG100 BACKBOX TYPE, MOUNTING CONDITIONS, NUMBER OF CIRCUITS (ON SCR LOADS), ETC. SEE ELECTRICAL DOCUMENTS FOR ENGINEERING INFORMATION.

CIRCUITS 1 - 96 TERMINATE AT DIMMER RACKS. CIRCUITS 97 AND ABOVE TERMINATE AT DMX DRIVEN MOTORIZED BREAKER/RELAY PANELS. SEE ELECTRICAL ENGINEERING DOCUMENTS FOR DETAILS AND OTHER SCHEDULES.

METALLIC CONDUIT SEPARATION REQUIREMENTS & FREE AIR CABLE KEY			
CONDUIT SEPARATION REQUIREMENTS	LOW LEVEL	MEDIUM LEVEL	HIGH LEVEL
MEDIUM LEVEL 12"	12"	12"	12"
HIGH LEVEL 24"	24"	24"	24"
OTHER LEVEL 24"	12"	12"	24"
110V-480V	36"	24"	24"
110V SCR	48"	36"	24"
WATER PIPE	6"	6"	6"
DUCT & HEAT SOURCE	12"	12"	12"

NONMETALLIC CONDUIT SEPARATION REQUIREMENTS & FREE AIR CABLE KEY			
CONDUIT SEPARATION REQUIREMENTS	LOW LEVEL	MEDIUM LEVEL	HIGH LEVEL
MEDIUM LEVEL 18"	18"	18"	18"
HIGH LEVEL 36"	18"	18"	18"
OTHER LEVEL 36"	18"	18"	18"
110V-277V	54"	36"	36"
110V SCR	72"	54"	36"
WATER PIPE	6"	6"	6"
DUCT & HEAT SOURCE	12"	12"	12"

PERFORMANCE LIGHTING AND CONTROLS - 2ND FLOOR PLAN
 SCALE: 1/8" = 1'-0"

Tampa Theatre - Theatrical Lighting Upgrade and Renovation
 Tampa, Florida
 Drawing Title: PERFORMANCE LIGHTING AND CONTROLS
 2ND FLOOR PLAN

No.	Description	Date

DESIGN BY: JCA
 CHECKED BY: JCA
 SCALE: 1/8" = 1'-0"

ISSUED FOR: 90% Construction Documents
 DATE: 04/21/15

Drawing No.

TEG02

Theatre Consultants Collaborative, Inc
 8600 Manor Hill Court, Chapel Hill, NC 27516 919.329.7443
 647.556.6017

CALIFORNIA 5916 Brushwood Court
 NEW YORK Raleigh, NC 27612
 T 919.847.4370
 NORTH CAROLINA F 919.827.4570
 ONTARIO jallen@theatrecc.com

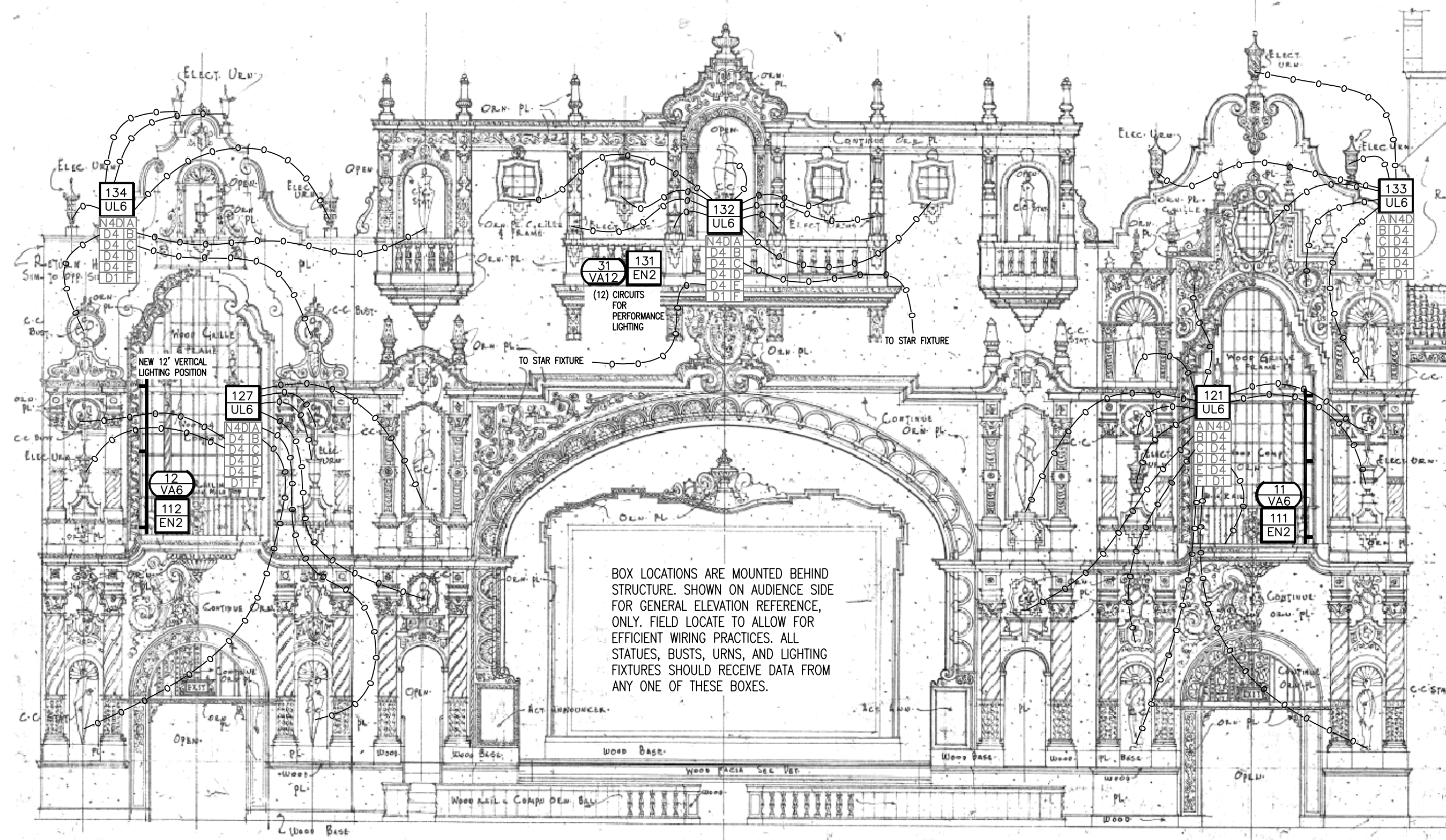

SYMBOLS KEY:
 116161 - 116164

- BOX NUMBER LIGHTING CIRCUIT BOX FACEPLATE
- BOX NUMBER LIGHTING CONTROL CIRCUIT BOX FACEPLATE
- OPTIONAL INCLUDED SERVICE SERVICE CODE & CIRCUIT COUNT SUBNUMBER
- DIMMER RACK
- EQUIPMENT RACK
- LIGHTING CONTROL BOARD
- THEATRICAL LIGHTING INSTRUMENT
- WALL MOUNT
- CEILING MOUNT
- FLOOR MOUNT

METALLIC CONDUIT KEY

— L —	LOW LEVEL
— M — M — M —	MEDIUM LEVEL
— H — H — H —	HIGH LEVEL
— O — O — O —	OTHER LEVEL
— 110 — 110 —	110V - 480V
— SCR —	110V SCR

NONMETALLIC CONDUIT SEPARATION REQUIREMENTS & FREE AIR CABLE KEY

— LF —	LOW LEVEL
— MF — MF — MF —	MEDIUM LEVEL
— HF — HF — HF —	HIGH LEVEL
— OF — OF — OF —	OTHER LEVEL
— SCR — SCR —	110V SCR - MULTICABLE

CONDUIT SEPARATION REQUIREMENTS

CONDUIT SEPARATION REQUIREMENTS	LOW LEVEL	MEDIUM LEVEL	HIGH LEVEL	OTHER LEVEL
MEDIUM LEVEL	12"	12"	12"	12"
HIGH LEVEL	24"	12"	12"	12"
OTHER LEVEL	24"	12"	12"	12"
110V-480V	36"	24"	12"	24"
110V SCR	48"	36"	24"	36"
WATER PIPE	6"	6"	6"	6"
DUCT & HEAT SOURCE	12"	12"	12"	12"

WIRE SEPARATION REQUIREMENTS

WIRE SEPARATION REQUIREMENTS	LOW LEVEL	MEDIUM LEVEL	HIGH LEVEL	OTHER LEVEL
MEDIUM LEVEL	18"	18"	18"	18"
HIGH LEVEL	36"	18"	18"	18"
OTHER LEVEL	36"	18"	18"	18"
110V-277V	54"	36"	18"	36"
110V SCR	72"	54"	36"	54"
WATER PIPE	6"	6"	6"	6"
DUCT & HEAT SOURCE	12"	12"	12"	12"

SYSTEM LEGEND

SYSTEM		LEVEL
AR	ARCHITECTURAL LIGHTING	O - OTHER
B	ENTRY BUTTON	M - MEDIUM
D	DMX & ETHERNET	O - OTHER
E	ETHERNET	O - OTHER
F	FOCUS REMOTE	O - OTHER
PL	110V LIGHTING	V - 100 VOLT
PLV	PERF LIGHTING VIDEO	M - MEDIUM

- Notes:**
- Conduit 3/4" / 21mm unless otherwise noted.
 - Electrical Contractor supplied backboxes 2 1/2" deep unless otherwise noted.
 - Field ganged gangable boxes are not acceptable.
 - Where 1 gang flush mounted back boxes are required employ 2 gang back boxes with reducer rings.
 - For surface mount conditions employ cast boxes.
 - Control wire and cable is provided by Performance Lighting Control (PLC) contractor.
 - Wire and cable carrying more than 100V provided by Electrical Contractor including all terminations.
 - Power from the breakers to the electronics racks is provided by Electrical Contractor and terminated in the electronics racks by PLC contractor.
 - Power in the electronics racks is provided by PLC contractor.
 - Dimmer racks, relay panels, motorized breaker panels and company switches are supplied by PLC and installed by Electrical Contractor.
 - Back boxes are supplied by PLC contractor unless otherwise noted, except of "Gang" boxes which are supplied by the Electrical Contractor. All back boxes are installed by the Electrical Contractor.
 - Conduit with pull lines is provided by Electrical Contractor.
 - Control faceplates are provided by PLC contractor. Faceplates with terminations above 100V are supplied by PLC contractor to Electrical Contractor for installation by Electrical Contractor.

NOTES:

ALL $\frac{XXX}{XXX}$ RUN TO $\frac{100}{D}$ OR $\frac{400}{D}$ VIA 3/4" CONDUIT UNLESS OTHERWISE NOTED.
 UNLESS OTHERWISE NOTED LOW VOLTAGE CONDUIT RUNS $\frac{XXX}{XXX}$ MUST BE UNDER 250'.
 USE FIBER WHERE NOTED.

ALL $\frac{XXX}{XXX}$ RUN TO DIMMER RACK, RELAY PANEL, OR MOTORIZED BREAKER PANEL AS NOTED.
 WIRE AND CONDUIT SIZE AS PER ENGINEERING DOCUMENTS. EACH CIRCUIT REQUIRES A DEDICATED NEUTRAL WIRE.
 ALL CIRCUITS ARE FULLY RATED.

"GANG" BACK BOXES ARE A MINIMUM OF 3" DEEP.

SEE SCHEDULE 11961-BL ON TEG100 BACKBOX TYPE, MOUNTING CONDITIONS, NUMBER OF CIRCUITS (ON SCR LOADS), ETC.
 SEE ELECTRICAL DOCUMENTS FOR ENGINEERING INFORMATION.

CIRCUITS 1 - 96 TERMINATE AT DIMMER RACKS.
 CIRCUITS 97 AND ABOVE TERMINATE AT DMX DRIVEN MOTORIZED BREAKER/RELAY PANELS.
 SEE ELECTRICAL ENGINEERING DOCUMENTS FOR DETAILS AND OTHER SCHEDULES.

2 PERFORMANCE LIGHTING AND CONTROLS - PROSCENIUM ELEVATION
 SCALE: 1/8" = 1'-0" (APPROXIMATE, GIVEN 1928 SCANNED DRAWING)

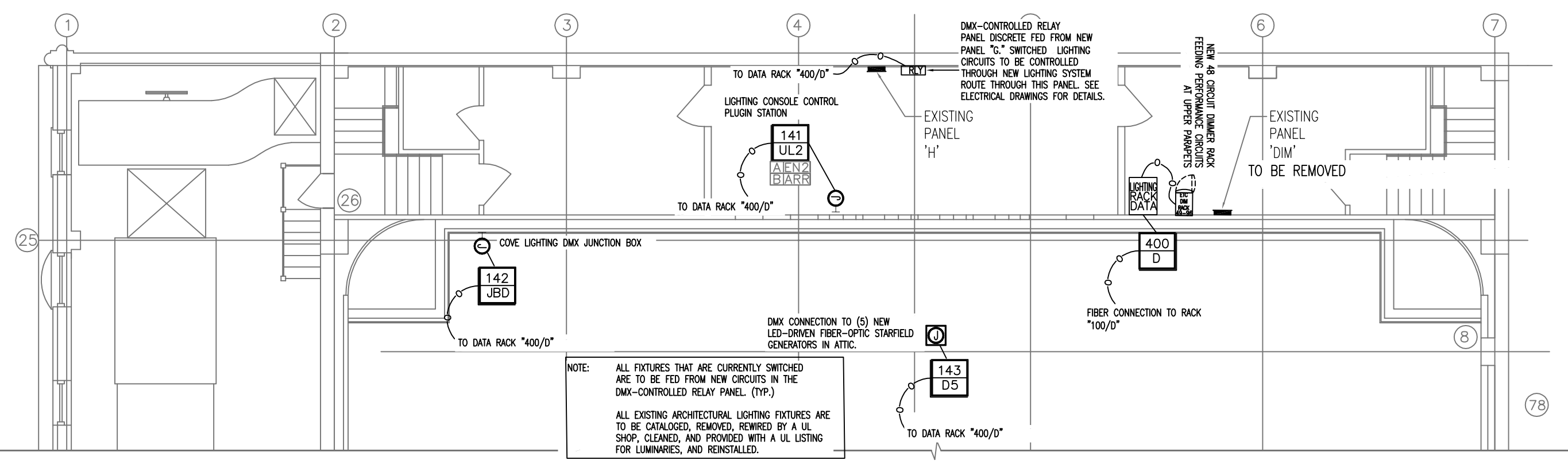

1 PERFORMANCE LIGHTING AND CONTROLS - 4TH FLOOR/BOOTH PLAN
 SCALE: 1/8" = 1'-0"

Professional Seal

VOLT-AIR
 CONSULTING ENGINEERS
 220 WEST 7th Avenue, Suite 210
 Tampa, Florida 33602 TEL 888.891.9713
 COA 27158 Project No. 0115107

Tampa Theatre - Theatrical Lighting Upgrade and Renovation
 Tampa, Florida
 Drawing Title: PERFORMANCE LIGHTING AND CONTROLS
 4TH FLOOR/BOOTH PLAN

No.	Description	Date

DESIGN BY: JCA
 CHECKED BY: JCA
 SCALE: 1/8" = 1'-0"

ISSUED FOR: 90% Construction Documents
 DATE: 04/21/15

Drawing No. TEG04

Theatre Consultants Collaborative, Inc
 6600 Manor Hill Court, Chapel Hill, NC 27516 919.929.7443
 647.556.6017

CALIFORNIA 5916 Brushwood Court
 NEW YORK Raleigh, NC 27612
 NORTH CAROLINA T 919.847.4370
 ONTARIO F 919.827.4570
 jallen@theatrecc.com

Professional Seal

VOLT AIR
 CONSULTING ENGINEERS
 220 WEST 7th Avenue, Suite 210
 Tampa, Florida 33602 TEL 888.891.9713
 COA 27158 Project No. 0115.07

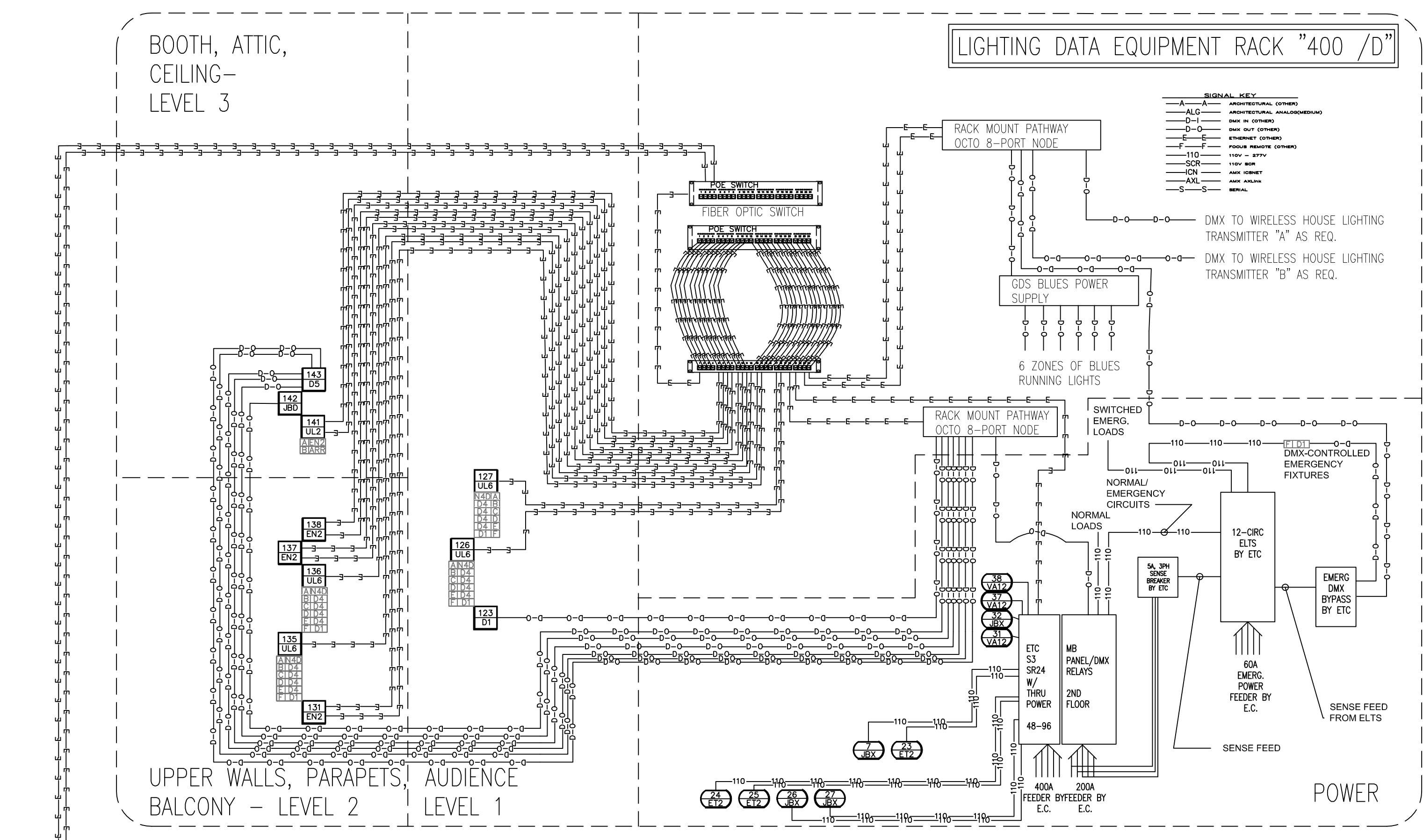

2 STRANDS OF FIBER

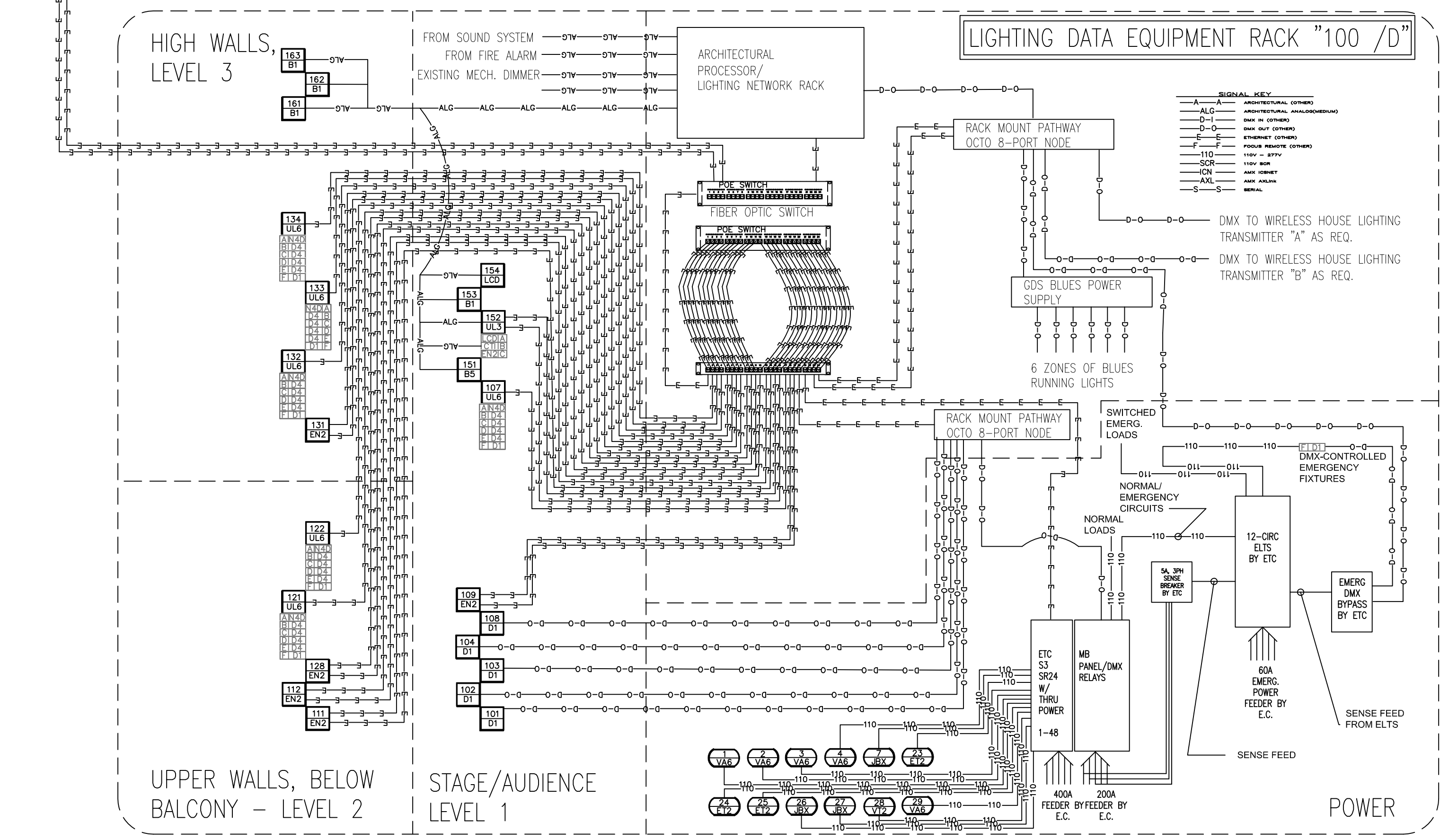

File name: Z:\jallen On My Mac\Dropbox (TheatreConsultantsCo)\Tampa-15\DD\Drawings\TEC_20150324_Plot Date: 4/27/2015 2:31 PM Plotted By: Joshua Allen

Tampa Theatre - Theatrical Lighting Upgrade and Renovation
 Tampa, Florida

Drawing Title: PERFORMANCE LIGHTING AND CONTROLS
 RISER DIAGRAMS

No.	Description	Date

DESIGN BY: JCA
 CHECKED BY: JCA
 SCALE: 1/8" = 1'-0"

ISSUED FOR: 90% Construction Documents
 DATE: 04/21/15

Drawing No.

TEG05

ALL LIGHTING POSITION PIPE IS 1.9"O.D. (NOM.) BLACK STEEL PIPE WITH WELDED INTERSECTIONS.

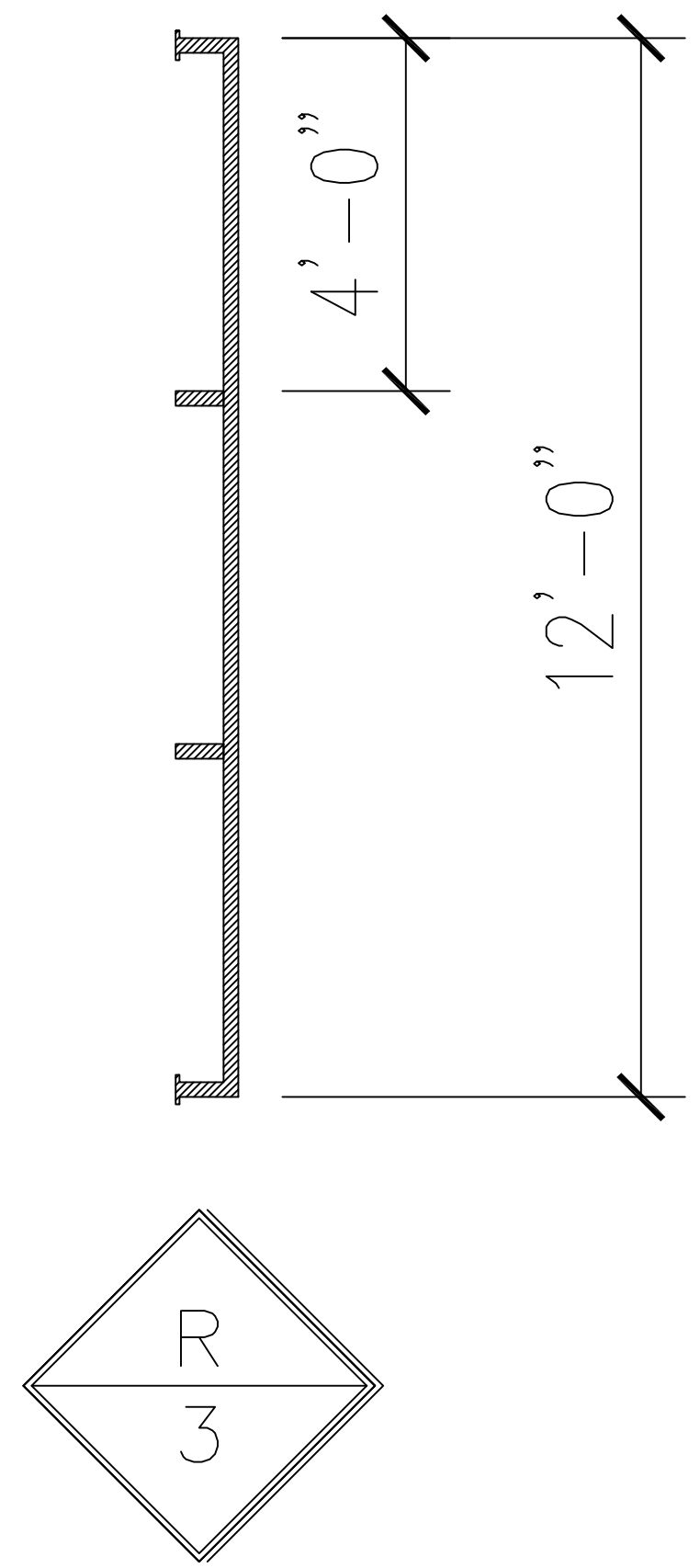
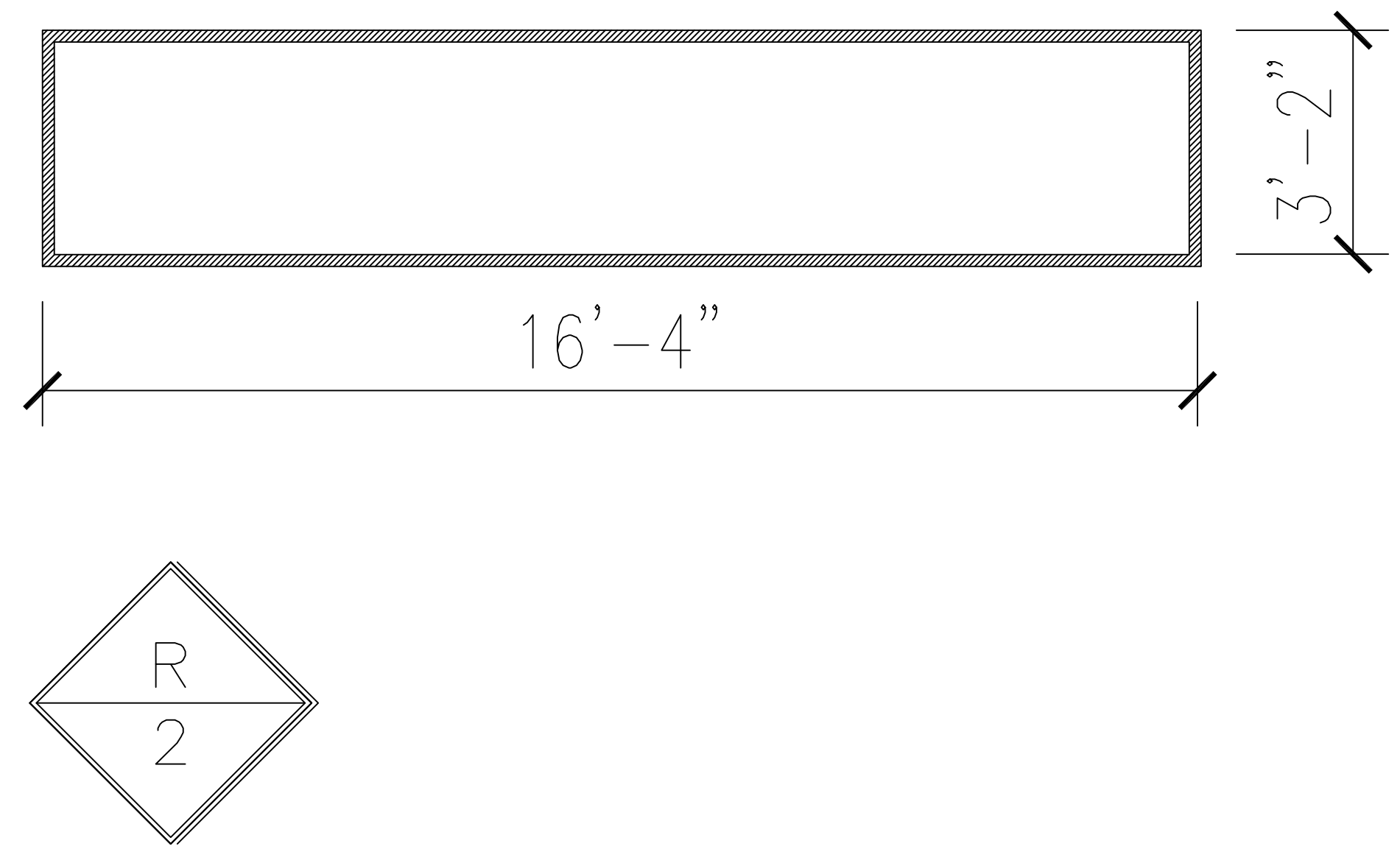
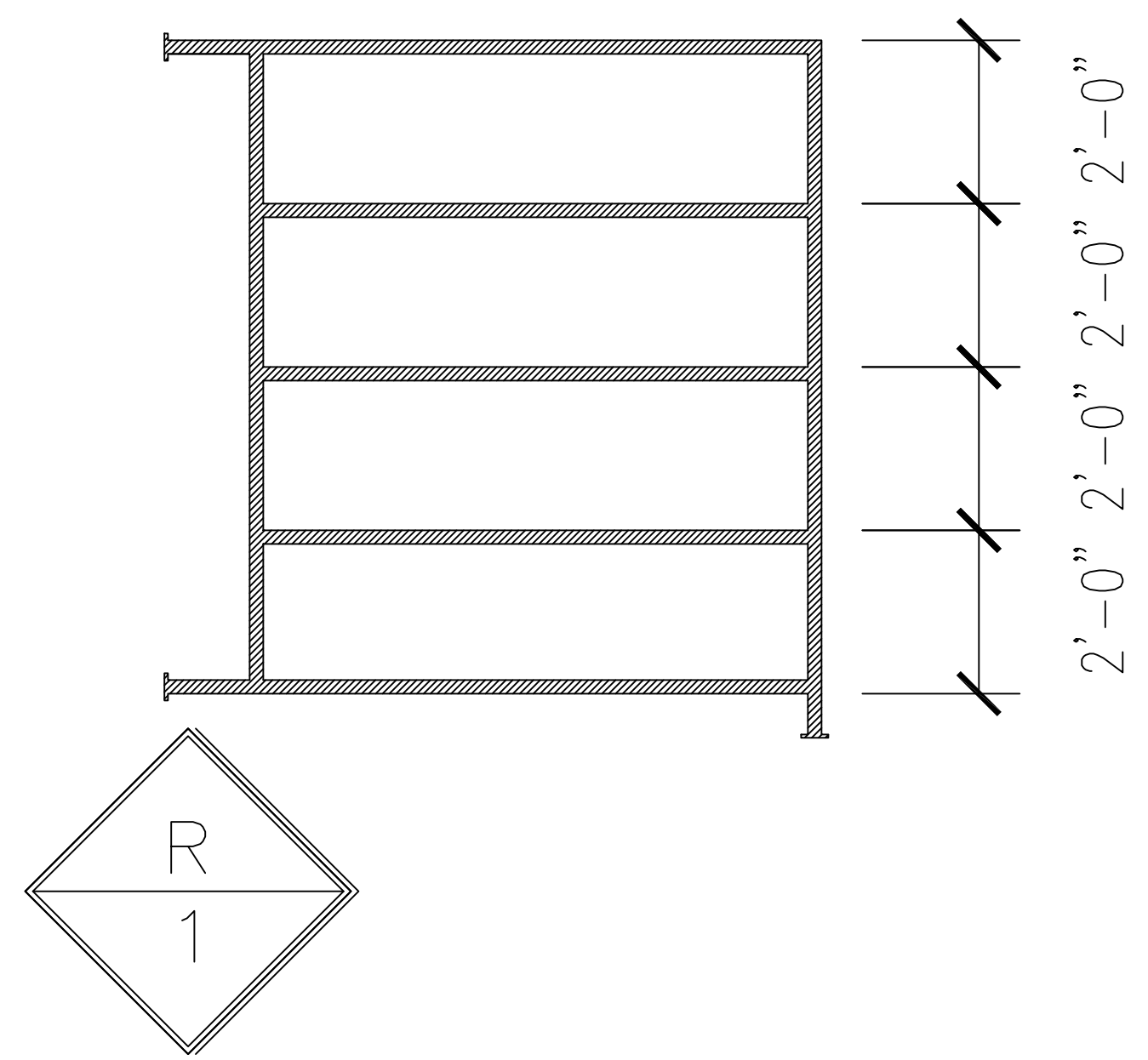

12" ALUMINUM BOX TRUSS

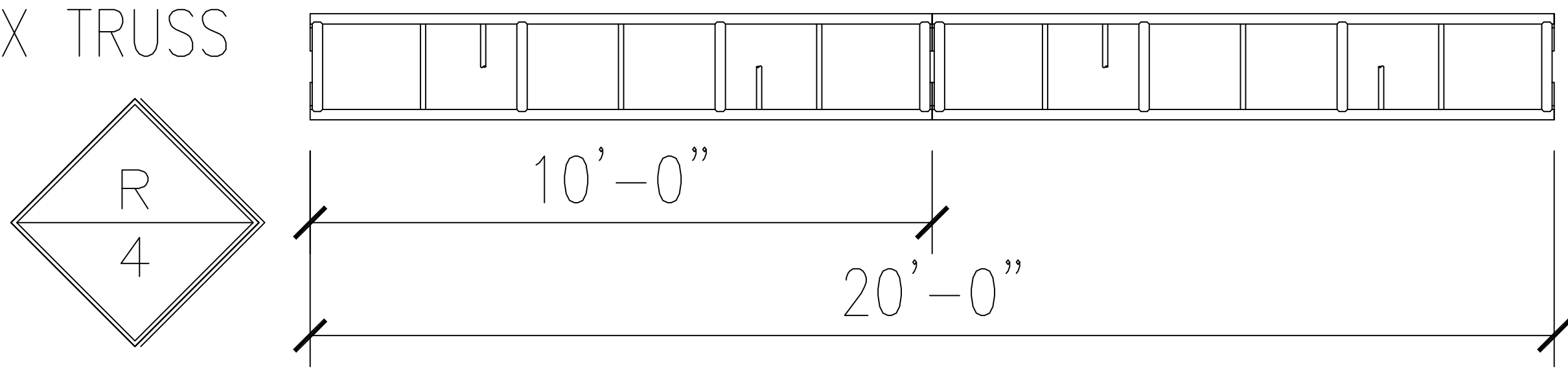

FIELD VERIFY ALL DIMENSIONS AND ATTACHMENT METHODS. ADJUST DESIGN ACCORDINGLY AND SUBMIT SHOP DRAWINGS FOR APPROVAL.

Theatre Consultants Collaborative, Inc
 8600 Manor Hill Court, Chapel Hill, NC 27516 919.929.7443
 647.556.6017

CALIFORNIA 5916 Brushwood Court Raleigh, NC 27612
 NEW YORK T 919.647.4370
 NORTH CAROLINA F 919.827.4570
 ONTARIO jallen@theatrecc.com

Professional Seal

VOLT-AIR
 CONSULTING ENGINEERS
 220 WEST 7th Avenue, Suite 210
 Tampa, Florida 33602 TEL 888.891.9713
 COA 27158 Project No. 0115017

Tampa Theatre - Theatrical Lighting Upgrade and Renovation
 Tampa, Florida

PERFORMANCE RIGGING - LIGHTING PIPES

No.	Description	Date

DESIGN BY: JCA
 CHECKED BY: JCA
 SCALE: 1/8" = 1'-0"

ISSUED FOR: 90% Construction Documents
 DATE: 04/21/15

Drawing No.

TPR01