



# CITY OF TAMPA

Bob Buckhorn, Mayor

CONTRACT ADMINISTRATION DEPARTMENT

David L. Vaughn, AIA, Director

## ADDENDUM NO. 2

**DATE: October 23, 2013**

Contract 14-C-00003; Downtown Gateway Lighting Improvements – Sheltered Market

Bidders on the above referenced project are hereby notified that the following addendum is made to the Contract Documents. BIDS TO BE SUBMITTED SHALL CONFORM TO THIS NOTICE.

### Plans

- Item 1: Volumes 1 & 2: General Notes, If the Contractor installs pull boxes with metal covers, they shall be grounded and meet all electrical codes.
- Item 2: Volume 1: Sheet E-1, Note 15 – Contractor is responsible for removing existing plant material. Contactor shall coordinate with Parks and Recreation Department concerning final conditions.
- Item 3: Volume 2: Delete Sheet L-2 – Work for both project sites are to be bid as a lump sum including allowance per Section 01020.
- Item 4: Insert the attached Record Drawings and Bore Measurement sheet regarding installation of existing bore(s), sleeve(s) and conduits(s).
- Item 5: Attached for reference is the pre-bid sign-in sheet.

All other provisions of the Contract Documents and Specifications not in conflict with this Addendum shall remain in full force and effect. Questions are to be e-mailed to [ContractAdministration@tampagov.net](mailto:ContractAdministration@tampagov.net).

*Jim Greiner*

Jim Greiner, P.E., Contract Management Supervisor



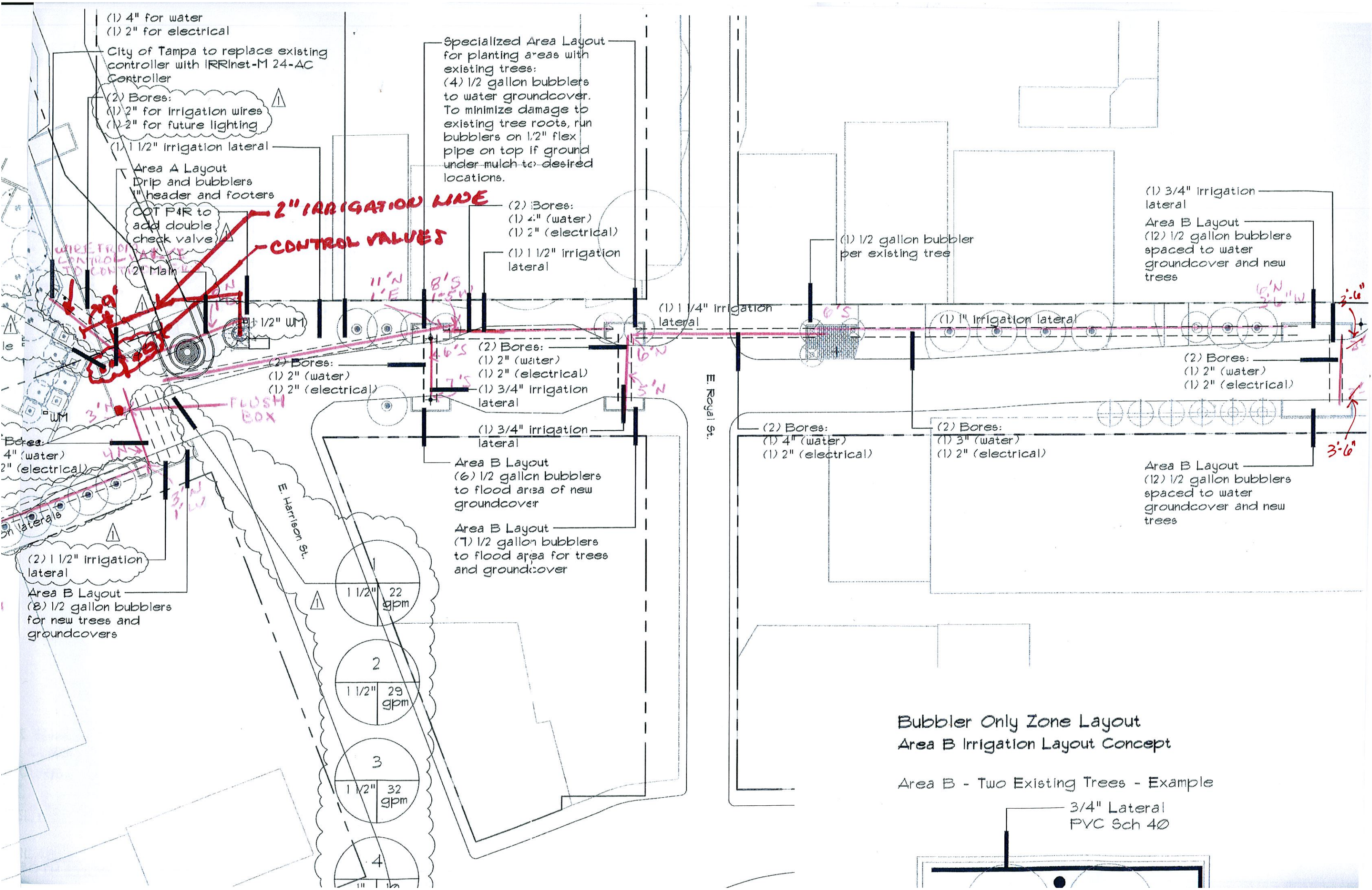



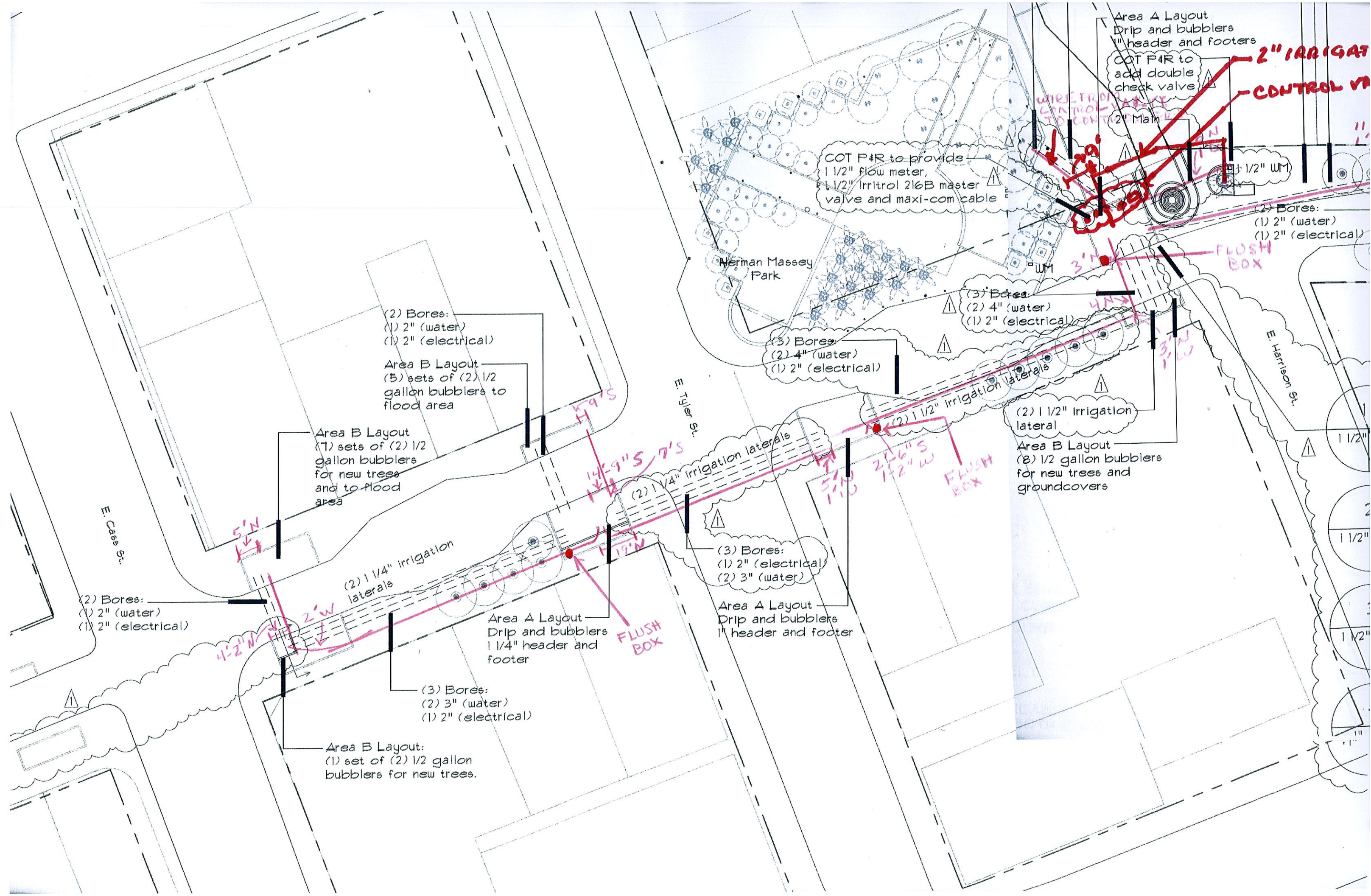

Area A Layout  
Drip and bubblers  
1" header and footer  
COT P4R to  
add double  
check valve  
2" Main  
2" irrigation  
CONTROL VALVE

COT P4R to provide  
1 1/2" flow meter,  
1 1/2" Irritrol 216B master  
valve and maxi-com cable

(2) Bores:  
(1) 2" (water)  
(1) 2" (electrical)

(2) Bores:  
(1) 2" (water)  
(1) 2" (electrical)

Area B Layout  
(5) sets of (2) 1/2  
gallon bubblers to  
flood area

Area B Layout  
(1) sets of (2) 1/2  
gallon bubblers  
for new trees  
and to flood  
area

(2) Bores:  
(1) 2" (water)  
(1) 2" (electrical)

(2) 1 1/4" irrigation  
laterals

Area A Layout  
Drip and bubblers  
1 1/4" header and  
footer

(3) Bores:  
(2) 3" (water)  
(1) 2" (electrical)

Area B Layout:  
(1) set of (2) 1/2 gallon  
bubblers for new trees.

(3) Bores:  
(2) 4" (water)  
(1) 2" (electrical)

(3) Bores:  
(2) 4" (water)  
(1) 2" (electrical)

(2) 1 1/2" irrigation  
lateral

Area B Layout  
(8) 1/2 gallon bubblers  
for new trees and  
groundcovers

(3) Bores:  
(1) 2" (electrical)  
(2) 3" (water)

Area A Layout  
Drip and bubblers  
1" header and footer



Apr 3, 2012 10:33:10 EST  
F:\4290\011\GALLA\ORANGE-CASS\V300-01-101-ORANGE-CASS\GUTWAY.DWG

MATCHLINE - SEE SHEET LS-09

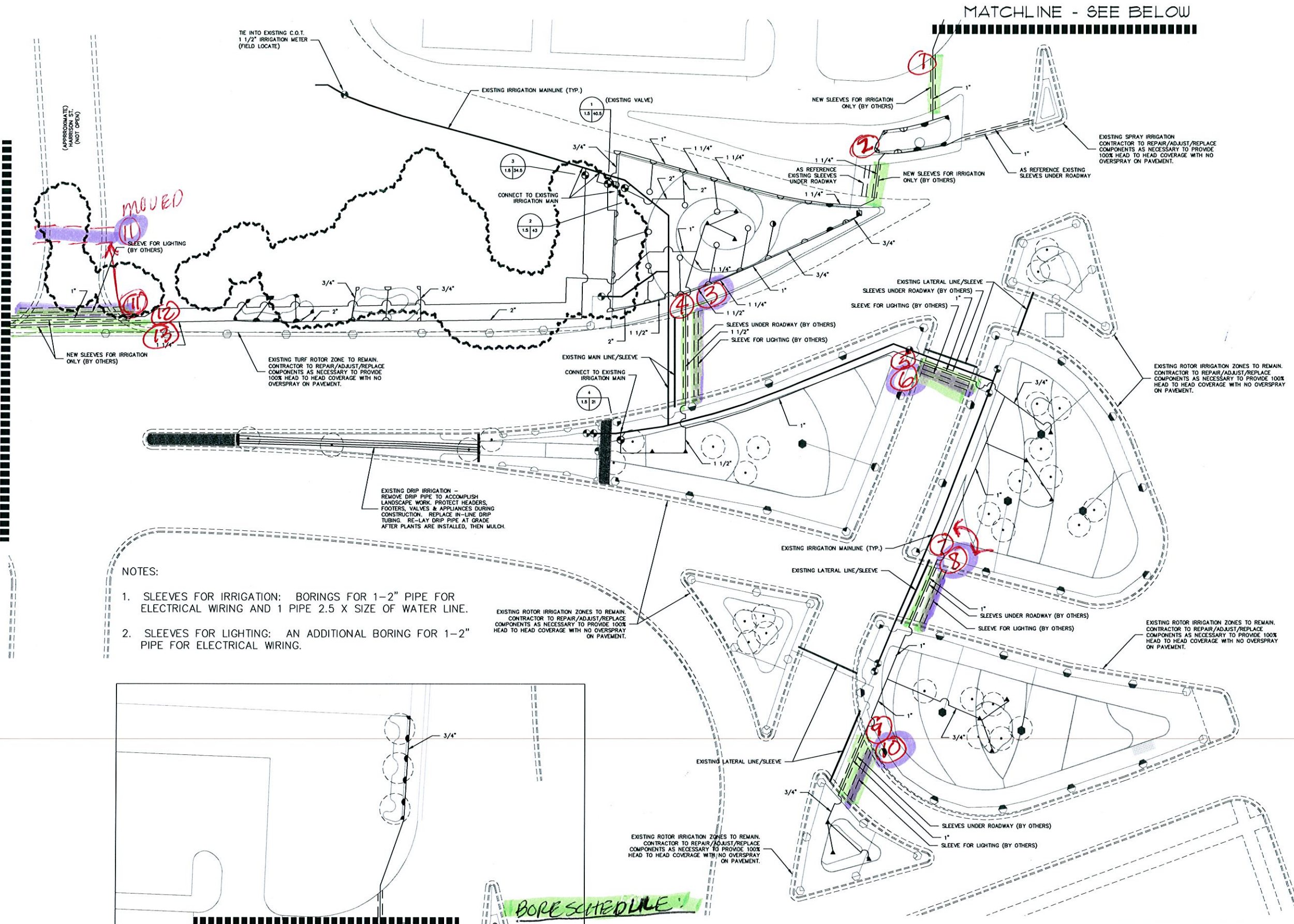

NOTES:

1. SLEEVES FOR IRRIGATION: BORINGS FOR 1-2" PIPE FOR ELECTRICAL WIRING AND 1 PIPE 2.5 X SIZE OF WATER LINE.
2. SLEEVES FOR LIGHTING: AN ADDITIONAL BORING FOR 1-2" PIPE FOR ELECTRICAL WIRING.

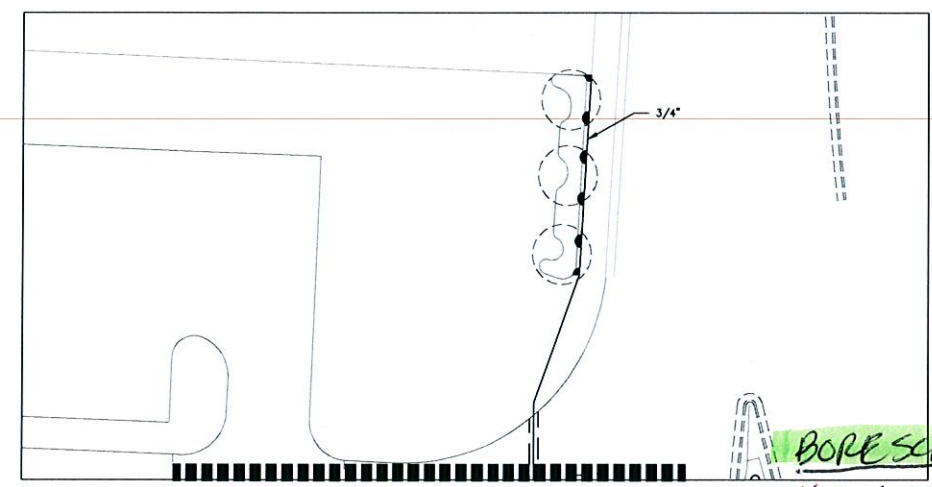

MATCHLINE - SEE ABOVE

BORE SCHEDULE

5/22: 1, 2, 5, 6, 9, 10 completed  
5/23: 3, 4, 11  
5/24: 12, 13  
5/25: 7, 8

[Red box] = LIGHTING BORES  
2" CONDUIT TYP

NOTE  
CONTRACTOR SHALL CALL  
SUNSHINE STATE ONE CALL OF FLORIDA, INC.  
AT LEAST 48 HOURS PRIOR TO EXCAVATION  
1-(800)-432-4770

<b>GENESIS GROUP</b> FROM VISION TO REALITY 3910 US HIGHWAY 301 NORTH, SUITE 140, TAMPA, FL 33619 Phone 813.620.4600 Fax 813.620.4980 www.GenesisGroup.com FL 00000001 FL 00000002		<b>CITY OF TAMPA</b> <b>PARKS AND RECREATION DEPARTMENT</b> PLANNING AND DESIGN 3402 W. COLUMBUS DRIVE TAMPA, FL (813) 274-5132	
PREPARED FOR	DESIGNED BY	CHECKED BY	PROJECT NUMBER
JAMES OLMAN, RLA License Number 1125	JSG	DBF	4290-011
SHEET TITLE		SCALE	PLAN DATE
<b>IRRIGATION PLAN</b> ORANGE - TYLER INTERSECTION ORANGE AVE AT CASS & TYLER STREETS IRRIGATION PLAN		CJM	AS SHOWN
<b>LS-08</b>			



MATCHLINE - SEE SHEET LS-08

OVERHEAD INTERSTATE SIGN

SLEEVES UNDER ROADWAY (BY OTHERS)

EXISTING TURF ROTOR ZONE TO REMAIN. CONTRACTOR TO REPAIR/ADJUST/REPLACE COMPONENTS AS NECESSARY TO PROVIDE 100% HEAD TO HEAD COVERAGE WITH NO OVERSPRAY ON PAVEMENT.

EXISTING DRIP IRRIGATION - REMOVE DRIP PIPE TO ACCOMPLISH LANDSCAPE WORK. PROTECT HEADERS, FOOTERS, VALVES & APPLIANCES DURING CONSTRUCTION. REPLACE IN-LINE DRIP TUBING. LAY DRIP PIPE AT GRADE AFTER PLANTS ARE INSTALLED, THEN MULCH.

need to add 2 zones

Done @

MATCHLINE - SEE SHEET LS-08

1. SLEEVES FOR IRRIGATION: BORINGS FOR 1-2" PIPE FOR ELECTRICAL WIRING AND 1 PIPE 2.5 X SIZE OF WATER LINE.
2. SLEEVES FOR LIGHTING: AN ADDITIONAL BORING FOR 1-2" PIPE FOR ELECTRICAL WIRING.

☐ CONNECT TO EXISTING

EXISTING DRIP IRRIGATION -  
REMOVE DRIP PIPE TO ACCOMPLISH  
LANDSCAPE WORK. PROTECT HEADERS,  
FOOTERS, VALVES & APPLIANCES DURING  
CONSTRUCTION. REPLACE IN-LINE DRIP  
TUBING. LAY DRIP PIPE AT GRADE  
AFTER PLANTS ARE INSTALLED, THEN MULCH.

need to add 2 zones

Done

**NOTE**  
CONTACTOR SHALL CALL  
SUNSHINE STATE ONE CALL OF FLORIDA, INC  
AT LEAST 48 HOURS PRIOR TO EXCAVATION  
1-(800)-432-4770

[illegible]

March 13, 2012 (12:35:07 EST)  
P:\Users\jg\Public\Orange-Cass-4290-01-COT-Orange-Casseta\TMA.dwg

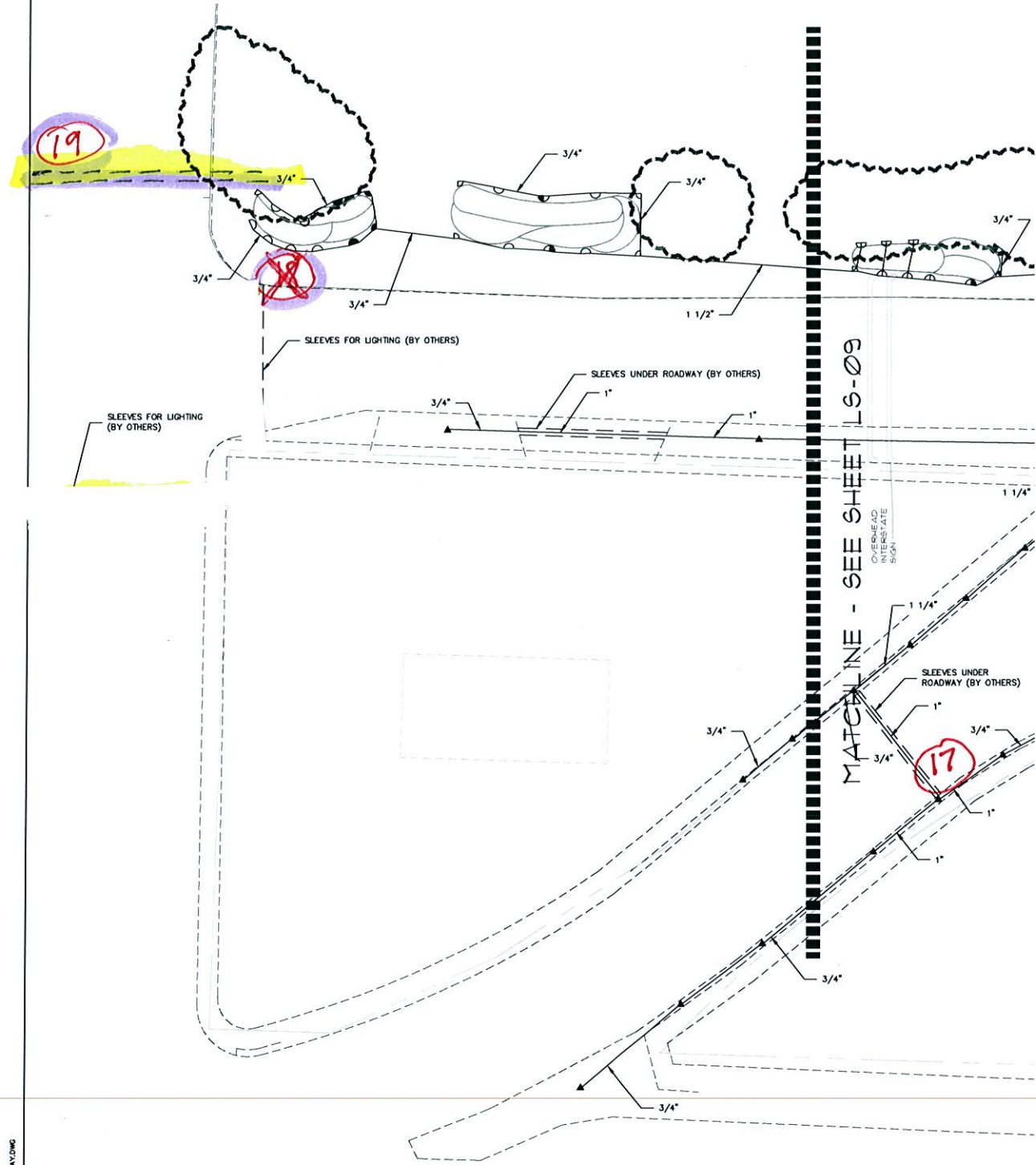

NOTES:

1. SLEEVES FOR IRRIGATION: BORINGS FOR 1-2" PIPE FOR ELECTRICAL WIRING AND 1 PIPE 2.5 X SIZE OF WATER LINE.
2. SLEEVES FOR LIGHTING: AN ADDITIONAL BORING FOR 1-2" PIPE FOR ELECTRICAL WIRING.

NOTE  
CONTACTOR SHALL CALL  
SUNSHINE STATE ONE CALL OF FLORIDA, INC.  
AT LEAST 48 HOURS PRIOR TO EXCAVATION  
1-(800)-432-4770

SHEET TITLE <b>IRRIGATION PLAN</b>		SEAL	GENESIS GROUP FROM VISION TO REALITY 3910 US HIGHWAY 301 NORTH, SUITE 140, TAMPA, FL 33619 PHONE: (813) 938-0000 FAX: (813) 938-0001 WWW.GENESISGROUP.COM FL CA 00000000 FL LC 20000200	
PROJECT NAME <b>ORANGE - TYLER INTERSECTION ORANGE AVE AT CASS &amp; TYLER STREETS IRRIGATION PLAN</b>		PREPARED FOR <b>CITY OF TAMPA PARKS AND RECREATION DEPARTMENT PLANNING AND DESIGN</b> 3402 W. COLUMBUS DRIVE TAMPA, FL (813) 274-5132		PROJECT NUMBER 4290-011
SHEET NUMBER <b>LS-10</b>		DESIGNED BY: JSG CHECKED BY: DBF SCALE: AS SHOWN		REVISIONS NO. DATE DESCRIPTION DRAWN BY: CJM PLAN DATE



NOTES:

1. SLEEVES FOR IRRIGATION: BORINGS FOR 1-2" PIPE FOR ELECTRICAL WIRING AND 1 PIPE 2.5 X SIZE OF WATER LINE.
2. SLEEVES FOR LIGHTING: AN ADDITIONAL BORING FOR 1-2" PIPE FOR ELECTRICAL WIRING.

INTERSTATE ROADWAY

N JEFFERSON ST

N ORANGE AVE

E SCOTT ST

ONE WAY

ONE WAY

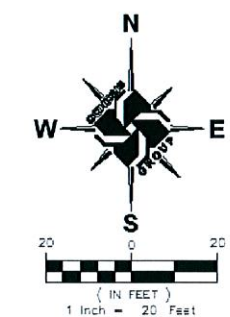

DIRECTIONAL BORE SCHEDULE:

1. 45LF - 2" HDPE (WIRING)
2. 45LF - 6" HDPE
3. 48LF - 6" HDPE
4. 48LF - 2" HDPE (LIGHTING)
5. 49LF - 6" HDPE
6. 46LF - 2" HDPE (LIGHTING)
7. 45LF - 6" HDPE
8. 45LF - 4" HDPE
9. 29LF - 2" HDPE
10. 29LF - 3" HDPE
11. 29LF - 3" HDPE
12. 31LF - 6" HDPE
13. 31LF - 6" HDPE
14. 31LF - 6" HDPE
15. 38LF - 6" HDPE
16. 39LF - 3" HDPE
17. 29LF - 3" HDPE
18. 30LF - 3" HDPE
19. 38LF - 2" HDPE (LIGHTING)
20. 30LF - 2" HDPE (LIGHTING)
21. 85LF - 2" HDPE (LIGHTING)
22. 38LF - 3" HDPE (LIGHTING)

APPROVED FDOT UTILITY PERMIT NO2012-H-796-1117

NOTE  
CONTRACTOR SHALL CALL  
SUNSHINE STATE ONE CALL OF FLORIDA, INC.  
AT LEAST 48 HOURS PRIOR TO EXCAVATION  
1-(800)-432-4770

<b>GENESIS GROUP</b> FROM VISION TO REALITY 9810 US HIGHWAY 901 NORTH, SUITE 140, TAMPA, FL 33618 Phone: (813) 988-0000 Fax: (813) 988-0001 www.genesisgroup.com FL Lic. #00000000000000000000000000000000		REVISIONS NO. DATE DESCRIPTION 1 JSG 2 JSG 3 JSG 4 JSG 5 JSG 6 JSG 7 JSG 8 JSG 9 JSG 10 JSG 11 JSG 12 JSG 13 JSG 14 JSG 15 JSG 16 JSG 17 JSG 18 JSG 19 JSG 20 JSG 21 JSG 22 JSG 23 JSG 24 JSG 25 JSG 26 JSG 27 JSG 28 JSG 29 JSG 30 JSG 31 JSG 32 JSG 33 JSG 34 JSG 35 JSG 36 JSG 37 JSG 38 JSG 39 JSG 40 JSG 41 JSG 42 JSG 43 JSG 44 JSG 45 JSG 46 JSG 47 JSG 48 JSG 49 JSG 50 JSG 51 JSG 52 JSG 53 JSG 54 JSG 55 JSG 56 JSG 57 JSG 58 JSG 59 JSG 60 JSG 61 JSG 62 JSG 63 JSG 64 JSG 65 JSG 66 JSG 67 JSG 68 JSG 69 JSG 70 JSG 71 JSG 72 JSG 73 JSG 74 JSG 75 JSG 76 JSG 77 JSG 78 JSG 79 JSG 80 JSG 81 JSG 82 JSG 83 JSG 84 JSG 85 JSG 86 JSG 87 JSG 88 JSG 89 JSG 90 JSG 91 JSG 92 JSG 93 JSG 94 JSG 95 JSG 96 JSG 97 JSG 98 JSG 99 JSG 100 JSG		PROJECT NUMBER 4290-011 PROJECT NAME JEFFERSON ST. - I-4 INTERCHANGE LANDSCAPE & IRRIGATION IMPROVEMENTS CITY OF TAMPA PLANNING AND DESIGN 3402 W. COLUMBUS DRIVE TAMPA, FL (813) 274-5132	
DESIGNED BY JSG CHECKED BY JSG SCALE AS SHOWN DRAWN BY CJM		PREPARED FOR JAMES SCOTT CLARK, R.L.A. License Number: 1454			
SHEET TITLE IRRIGATION PLAN		SHEET NUMBER LS-06			





2550 28TH AVE NORTH, SAINT PETERSBURG, FL 33713

7/1  
CC

BORE MEASUREMENT SHEET  
ORANGE-TYLER IMPROVEMENTS

<u>BORE#</u>	<u>LENGTH</u>	<u>PIPE DIAMETER</u>	<u>PRINT#</u>	<u>NOTES</u>
			<u>LS-08</u>	
1	35'	3"		
2	30'	3"		
3	52'	3"		
4	52'	4"		
5	42'	3"		
6	42'	2"		
7	39'	2"		
8	39'	3"		
9	32'	3"		
10	32'	2"		
11	62'	2"		
12	62'	4"		
13	62'	4"		
A	20'	2"	HARRISON ST	ADDED DUE TO CONGESTION
B	20'	2"	HARRISON ST	ADDED DUE TO CONGESTION
C	20'	4"	HARRISON ST	ADDED DUE TO CONGESTION
D	20'	4"	HARRISON ST	ADDED DUE TO CONGESTION
E	20'	4"	HARRISON ST	ADDED DUE TO CONGESTION
F	20'	4"	HARRISON ST	ADDED DUE TO CONGESTION

LS-09

14	56'	3"
15	56'	2"
16	50'	4"
17	47'	3"
18	56'	3"
19	56'	2"

THIS WAS ADDITIONAL BORES NEEDED IN DESIGN, THESE TWO BORES ARE BETWEEN 15 AND 16.

LS-10

17	70'	3"
18	77'	3"
19	56'	2"
19.A	62'	2"

WE HAD TO DRILL A TOTAL OF 118' TO AVOID SEWER AND GAS MAINS ON SOUTH SIDE OF SCOTT ST.

ADDITIONAL 62 FEET

BORE WORK

CHARGES FOR ENTIRE JOB FOR MOT AND CURB MARKINGS





2550 28TH AVE NORTH, SAINT PETERSBURG, FL 33713

7/  
#C

INVOICE  
JEFFERSON ST. - I-4 IMPROVEMENTS

<u>BORE#</u>	<u>LENGTH</u>	<u>PIPE DIAMETER</u>	<u>PRINT#</u> <u>LS-06</u>	<u>NOTES</u>
1	70'	2"		
2	70'	6"		
3	70'	6"		
4	39'	2"		
5	70'	6"		
6	51'	2"		
7	51'	6"		
8	51'	4"		
9	31'	2"		
10	31'	3"		
11	31'	3"		
12	31'	6"		
13	31'	6"		
14	31'	6"		
15	40'	6"		
16	40"	3"		
17	31'	4"		
18	31'	4"		
19	40'	2"		
20	31'	2"		
21	92'	2"		
22	31'	4"		
23	33'	4"		ADDED PER MARK N
24	31'	4"		ADDED PER MARK N

TOTAL

TERMS: 30 DAYS

NOTE: ALL MOT AND CURB MARKING CHARGES ARE ON INVOICE #COT2005



CONTRACT 14-C-00003; DOWNTOWN GATEWAY LIGHTING IMP. - PRE-BID MTG. 1/15/13

E-Mail to Register as a Plan Holder and E-Mail All Questions to: [ContractAdministration@tampagov.net](mailto:ContractAdministration@tampagov.net)

Sign-In Sheet ☐ Please Print

City of Tampa, Contract Administration Department

	Name	Organization	E-Mail OR Phone
1	Jody Gray	Tampa Contract Administration Dept.	Jody.gray@tampagov.net
2	Karla Price	C.O.T. Parks + Rec.	Karla.price@tampagov.net
3	Christi Ebanks	Nelco	cebanks@nelcoconstruction.com
4	JEFF SMITH	LAUREL	727423-0581
5	DAVID FLORES	FLORES + HARPER	DAVID@FLORESHARPER.COM
6	Daniel Bloch	Centus Builders	centusbldrs.com
7	JEFF BRASE	MV7 CONSTRUCTION	JBRASE@MV7INC.COM
8	Matthew Kahmar	Rhythms Electric	RhythmsElectric@me.com
9	John Vinciguerra	Rexel	John.Vinciguerra@rexelusa.com
10	ALFRED TRUJILLO	TAMCO ELECTRIC INC	ATRUJILL@TAMPABAY.FL.COM
11	Matize Hoskins	Electrical Solutions	MATIZE@my-es.com
12	Tim Gerlach	Anston Green Lees	Gerlach@Agi-Engineers.com
13	Thomas A. Hester	C.O.T. Contract Admin.	thomas.hester@tampa.gov.net
14			
15			
16			
17			
18			
19			
20			
21			
22			
23			
24			
25			
26			
27			
28			
29			
30			
31			
32			
33			
34			
35			
36			