

**The Enclosed Document Is Provided For Your Convenience.**

**Please Email ALL Questions:**

**[MailTo:ContractAdministration@TampaGov.net](mailto:ContractAdministration@TampaGov.net)**

**Please Let Us Know If You Plan To Bid**

City of Tampa  
Contract Administration Department  
306 E. Jackson St. #280A4N  
Tampa, FL 33602  
(813)274-8456



# WAYNE C. PAPPY CENTER INTERIOR RENOVATION

**CONSULTANTS**

**MECHANICAL, ELECTRICAL, PLUMBING**

HALL ENGINEERING GROUP  
14499 N. DALE MABRY HWY #179  
TAMPA, FLORIDA 33618  
(813) 374-2121

**SYMBOLS**

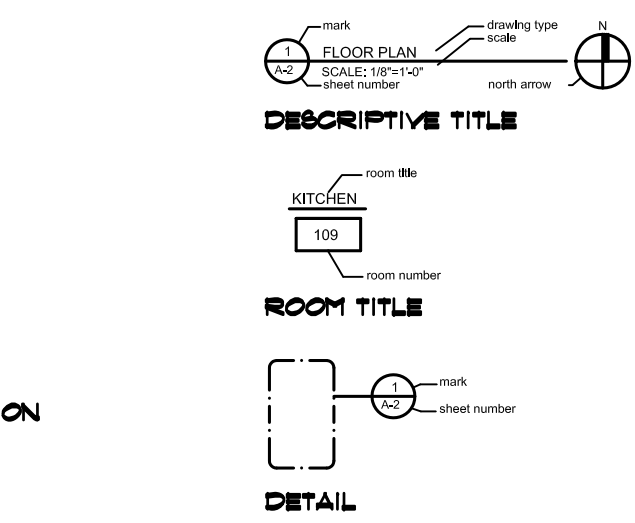
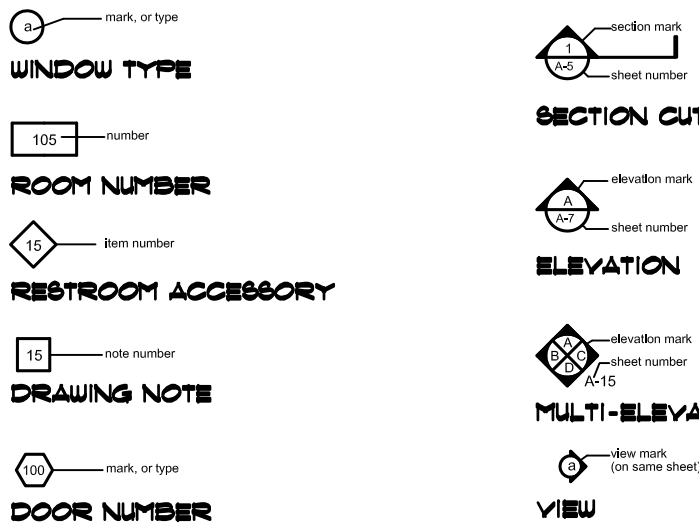

**ARCHITECT**

THOMAS A. HESTER SR, AIA  
AR0091748  
306 E. JACKSON ST. - 4N  
TAMPA, FL 33602  
PHONE (813) 274-8442 / FAX (813) 274-8080  
EMAIL : THOMAS.HESTERSR@TAMPAGOV.NET

**INDEX**

G-01 COVER SHEET / GENERAL INFORMATION

**ARCHITECTURAL**

A-21 DEMOLITION FLOOR PLAN  
A-22 INFORMATION FLOOR PLAN  
A-41 REFLECTED CEILING PLAN / PARTITION TYPES  
A-11 ENLARGED ELEVATIONS  
A-12 INTERIOR ELEVATIONS  
A-81 SCHEDULES

**ABBREVIATIONS**

AFF	above finished floor	INSUL	insulate (d), (ton)
ADJT	adjustable	JT	joint
AC	air conditioning	JST	joist
ALT	altimeter	LAV	lavatory
AB	anchor bolt	LTL	lintel
BS	beam	PH	penhole
BIT	bituminous	MO	mechanical opening
BLKG	blocking	MECH	mechanical
BUR	built up roofing	MET	metal
CIPC	cast-in-place concrete	MOD	modular
CLS	ceiling	NOM	nominal
CT	ceramic tile	NIC	not in contract
CLR	clearance	NTS	not to scale
COL	column	PLAS	plaster
CON	concrete	PT	pressure
COT	ceramic mosaic tile	PVC	polyvinyl chloride
CSU	concrete masonry unit	PTC	post-tension concrete
CONT	continuous or continue	PCF	pounds per cubic foot
CJT	control joint	PPL	pounds per lineal foot
DP	dampproofing	PSF	pounds per square foot
DL	dead load	PSI	pounds per square inch
DET	detail	PCC	precast concrete
DIA	diameter	PL	property line
DM	dimension	RAD	radius
DR	door	RVT	reinforced vinyl tile
DS	dripout	REF	reference
DUS	drinking	RA	return air
DF	drinking fountain	RD	roof drain
ELEC	electrical	RFG	roofing
EUC	electrical water cooler	RO	rough opening
EL	elevation	SS	service sink
EQ	equal	SM	stair
EXIST	existing	SC	solid core
EXPJ	expansion joint	SPEC	specification(s)
EXT	exterior	SQ	square
FTE	finished floor elevation	SS	stainless steel
FL	finished floor line	STL	steel
FLG	flashing	STR	structural
FLR	flooring	TER	to be removed
FD	floor drain	TEL	telephone
FTG	footing	THK	thickness
FOB	furnished by others	T&G	tongue & groove
GA	gauge, gauge	UNO	unless noted otherwise
GALV	galvanized	VB	vapor barrier
GC	general contractor	VERT	vertical
GL	glass, glazing	VAT	vinyl asbestos tile
GS	grab bar	VB	vinyl base
GYPDUL	gypsum dry wall	UC	water closet
HH	handhole	WH	water heater
HDW	hardware	WP	water proofing
HT	height	WD	wood
HC	hollow core		
HB	hose bibb		

**PROJECT NOTES**

- ALL CONSTRUCTION SHALL COMPLY WITH APPLICABLE CODES AND STANDARDS, INCLUDING BUT NOT LIMITED TO ALL STATE LAWS, LOCAL ORDINANCES, UTILITY COMPANY, FLORIDA ACCESSIBILITY CODE FOR BUILDING CONSTRUCTION, THE STANDARD MECHANICAL CODE, THE STANDARD PLUMBING CODE, THE OCCUPATIONAL SAFETY AND HEALTH ACT, NFPA AND THE CURRENTLY ADOPTED STANDARD BUILDING CODE.
- CONTRACTOR SHALL REMOVE ALL DEBRIS FROM THE PROJECT SITE AS REQUIRED TO MAINTAIN A SAFE AND ORDERLY WORK ENVIRONMENT.
- GENERAL CONTRACTOR SHALL VERIFY ALL DIMENSIONS AND EXISTING CONDITIONS PRIOR TO AND DURING CONSTRUCTION.
- DEMOLITION WORK SHALL NOT BE LIMITED TO THESE DOCUMENTS TO COMPLETE PROJECT AS ILLUSTRATED, REMOVE ITEMS NECESSARY TO ALLOW FOR NEW CONSTRUCTION.
- EXISTING SURFACES ( WALLS, CEILINGS, ETC. ) SHALL BE PROTECTED DURING CONSTRUCTION. THE CONTRACTOR SHALL CLEAN SURFACES AFTER CONSTRUCTION, REPAIR, PAINT AND OR REPLACE AREAS DAMAGED AS A RESULT OF PERFORMANCE OF THE WORK.
- ALL WORK SHALL BE COORDINATED WITH THE CITY OF TAMPA'S ARCHITECTURAL REPRESENTATIVE.
- THE CONTRACTOR SHALL SECURE ALL OPENINGS UNDER CONSTRUCTION AT THE END OF EACH WORKING DAY.
- ITEMS OR AREAS DAMAGED BY THE CONTRACTOR OR SUBCONTRACTORS SHALL BE REPAIRED OR REPLACED AT THE CONTRACTOR'S EXPENSE.
- CONTRACTOR SHALL PROVIDE DEAD WOOD BLOCKING FOR ALL WALL CABINETS, WOOD BASES, CHAIR RAILS, CROWN MOULDINGS, AND ANY OTHER ITEMS THAT REQUIRE BLOCKING FOR PROPER ANCHORING.

**PROJECT NOTES**

**FIRM NOTE**

COMMUNITY-PANEL NUMBER  
120112.0090.E

**FLOOD ZONE - C**

**CODE REFERENCES**

**CLASSIFICATION:**

- OCCUPANCY: ASSEMBLY A-3, ALTERATION LEVEL 2

**CONSTRUCTION TYPE:**

- TYPE III A, SPRINKLERED

**EXIT REQUIREMENTS:**

- MINIMUM CORRIDOR WIDTH - 44"
- MAXIMUM TRAVEL DISTANCE - 200 FT.
- CORRIDOR PATH OF TRAVEL - 75 FT.
- DEAD END CORRIDOR - 20 FT.

**FIRE RATINGS/CONSTRUCTION OF:**

- INTERIOR BEARING WALLS - NC
- ROOF & ROOFCEILING - NC
- FLOOR - NC

**INTERIOR FINISHES:**

- ALL SPACES: CLASS "C" MATERIALS MINIMUM
- FLAKE SPREAD: 16 - 200
- SMOKE DEVELOPED: 0 - 400

TO THE BEST OF OUR KNOWLEDGE, INFORMATION AND BELIEF, THESE DOCUMENTS COMPLY WITH CURRENTLY ADOPTED CODES.

ALL PROPOSED CONSTRUCTION SHALL COMPLY WITH CURRENTLY ADOPTED CODES, STANDARDS AND ACTS, WHICH INCLUDE, BUT ARE NOT LIMITED TO:

- FLORIDA FIRE PREVENTION 8th EDITION
- FLORIDA BUILDING CODE 2014 EDITION (2014)
- FLORIDA STATUTE 1933, WHICH INCLUDES:
- STATE FIRE MARSHALL'S RULES AND REGULATIONS
- NATIONAL ELECTRICAL CODE, 2011
- NFPA 13, INSTALLATION OF SPRINKLER SYSTEMS.
- NFPA 20, INSTALLATION OF SECONDARY PUMPS.
- NFPA 24, PRIVATE FIRE SERVICE MAINS.
- NFPA 90A, INSTALLATION OF AIR-CONDITIONING AND VENTILATION SYSTEMS, 2015
- NFPA 1 & 101 ( 2015 )

WIND SPEED : 101 MPH  
EXPOSURE CATAGORY - 'B'  
IMPORTANCE FACTOR - 1.0  
BUILDING CATEGORY - III

SEE STRUCTURAL DRAWINGS FOR INFORMATION

**APPROVED PRODUCTS LIST**

PRODUCT CATEGORY	SUB CATEGORY	MANUFACTURER	APPROVAL NO.	EXP. DATE
PANEL WALLS	SCFFTS	PETERSON ALUMINUM CORP.	FL4493-95	8/1/2015
PANEL WALLS	WALL LOUVER	GREENECK PAN CORP.	FL8888J	7/1/2015
WINDOWS	STOREFRONT	KAMBER COMPANY, INC.	FL1359-R4	3/3/2015
ROOFING	METAL ROOF	TAMKO ROOFING PRODUCTS	FL9291-R5	6/1/2015
DOORS	METAL ENTRANCE	STEELCRAFT / INGENOL	FL3499-R2	1/6 2015

**LOCATION MAP**



**SITE LOCATION**  
WAYNE C. PAPP CENTER  
6925 NORTH FLORIDA AVE.  
TAMPA, FLORIDA 33604

**LEGAL DESCRIPTION**  
6EC25-T285-R18E  
ATLAS SHEET D-12

**SQUARE FOOTAGE**  
SQUARE FEET

**SHEET NUMBER**  
G - 1  
2 OF 2

PLOT DATE : PLOT\_DATE



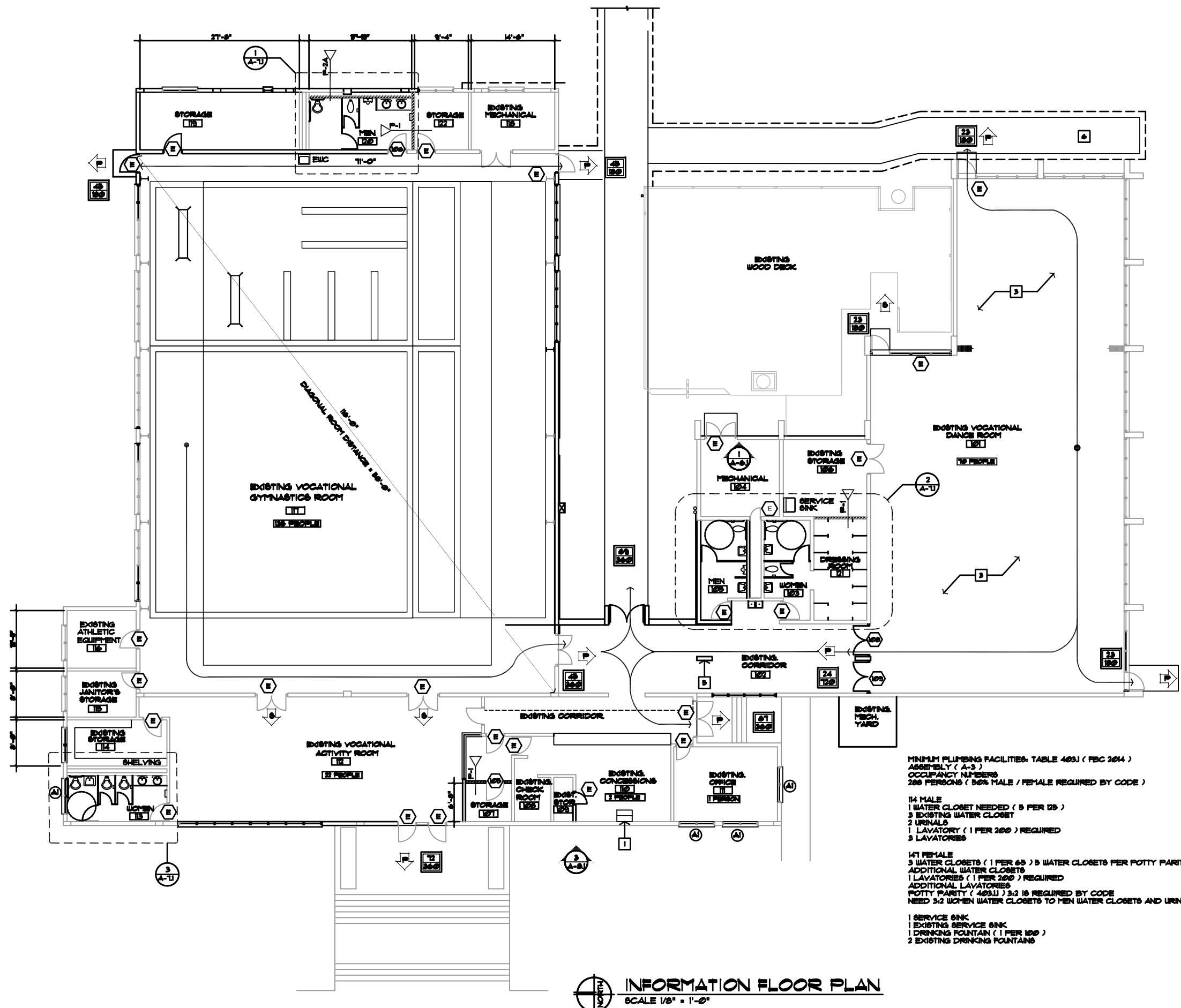

**INFORMATION FLOOR PLAN**  
SCALE 1/8" = 1'-0"

**GENERAL NOTES**

**KEY NOTES**

- 1 RELOCATED ICE MACHINE.
- 2 NOT USED
- 3 INSTALL 3300 SF OF NEW DANCE FLOOR SIMILAR TO EXISTING FLOOR. ADDITIVE ALTERNATE 1
- 4 NOT USED
- 5 EXISTING COLUMN.
- 6 EXISTING WALK.

**LIFE SAFETY INFORMATION**

EXISTING VOCATIONAL GYMNASIUMS ROOM  
6,744 SF / 50 NET SF PER PERSON  
PER PERSON = 135 PERSONS

EXISTING VOCATIONAL DANCE ROOM  
3,471 SF / 50 NET SF. PER PERSON  
= 70 PERSONS

EXISTING VOCATIONAL ACTIVITY LOBBY  
1,426 SF / 50 NET SF PER PERSON = 23 PERSONS

**OCCUPANCY**

OCCUPANT LOAD **20 PEOPLE**

ACTUAL OCCUPANT LOAD

MAXIMUM OCCUPANT LOAD PER SECCI AND NFPA 101

PRIMARY EXIT

SECONDARY EXIT

**CODE REFERENCES**

FLORIDA BUILDING CODE LATEST ed.  
FFPC 101 LATEST ed.

ASSEMBLY SPACE = 15 sq. / PERSON

ASSEMBLY SPACE = ( GYMNASIUM )  
15' WIDTH / PERSON

CLASSROOM SPACE = 20 sq. / PERSON

MINIMUM PLUMBING FACILITIES: TABLE 409.1 ( FBC 2014 )  
ASSEMBLY ( A-3 )  
OCCUPANCY NUMBERS  
280 PERSONS ( 50% MALE / FEMALE REQUIRED BY CODE )

141 MALE  
3 WATER CLOSET NEEDED ( 3 PER 125 )  
3 EXISTING WATER CLOSET  
2 URINALS  
1 LAVATORY ( 1 PER 200 ) REQUIRED  
3 LAVATORIES

141 FEMALE  
3 WATER CLOSETS ( 1 PER 65 ) 5 WATER CLOSETS PER POTTY PARTY  
ADDITIONAL WATER CLOSETS  
1 LAVATORIES ( 1 PER 200 ) REQUIRED  
ADDITIONAL LAVATORIES  
POTTY PARTY ( 409.11 ) 3:2 IS REQUIRED BY CODE  
NEED 3:2 WOMEN WATER CLOSETS TO MEN WATER CLOSETS AND URINALS

1 SERVICE SINK  
1 EXISTING SERVICE SINK  
1 DRINKING FOUNTAIN ( 1 PER 100 )  
2 EXISTING DRINKING FOUNTAINS



**CITY OF TAMPA**  
CONTRACT ADMINISTRATION  
DEPARTMENT  
PLANNING AND DESIGN DIVISION  
306 E. JACKSON STREET 4 NORTH  
TAMPA, FLORIDA 33602  
P. 813. 274. 8486 - F. 813. 274. 8989  
tfs\_email@cityoftampa.gov

James E. Jackson, Jr. AIA, NCMA  
City Architect  
Edward D. Rice, AIA  
Project Architect  
Kevin L. Hendrix, AIA  
Project Architect  
Thomas A. Heister, Jr. AIA, NCMA  
Project Architect

Kelsey C. Tillman  
Drafting Technician  
Jerry P. Sanders  
Drafting Technician  
Byron K. Thomas, LEED GA  
Drafting Technician

MEP CONSULTANT

STRUCTURAL CONSULTANT

CIVIL CONSULTANT

LANDSCAPE CONSULTANT

WAYNE C. PAPPY CENTER  
ADDITION AND RENOVATION  
409 N. FLORIDA AVENUE  
TAMPA, FLORIDA 33604

FILE NUMBER  
X

PROJECT NUMBER  
X

ISSUE DATE  
NOVEMBER 9, 2015

DRAWN BY  
JERRY P. SANDERS

REVISIONS  
▲  
▲  
▲

PROFESSIONAL SEAL  
THOMAS HEISTER, AIA, NCMA

X

SCALE: 1" = 1'-0"

INFORMATION FLOOR PLAN

SHEET NUMBER

A 22

X OF X

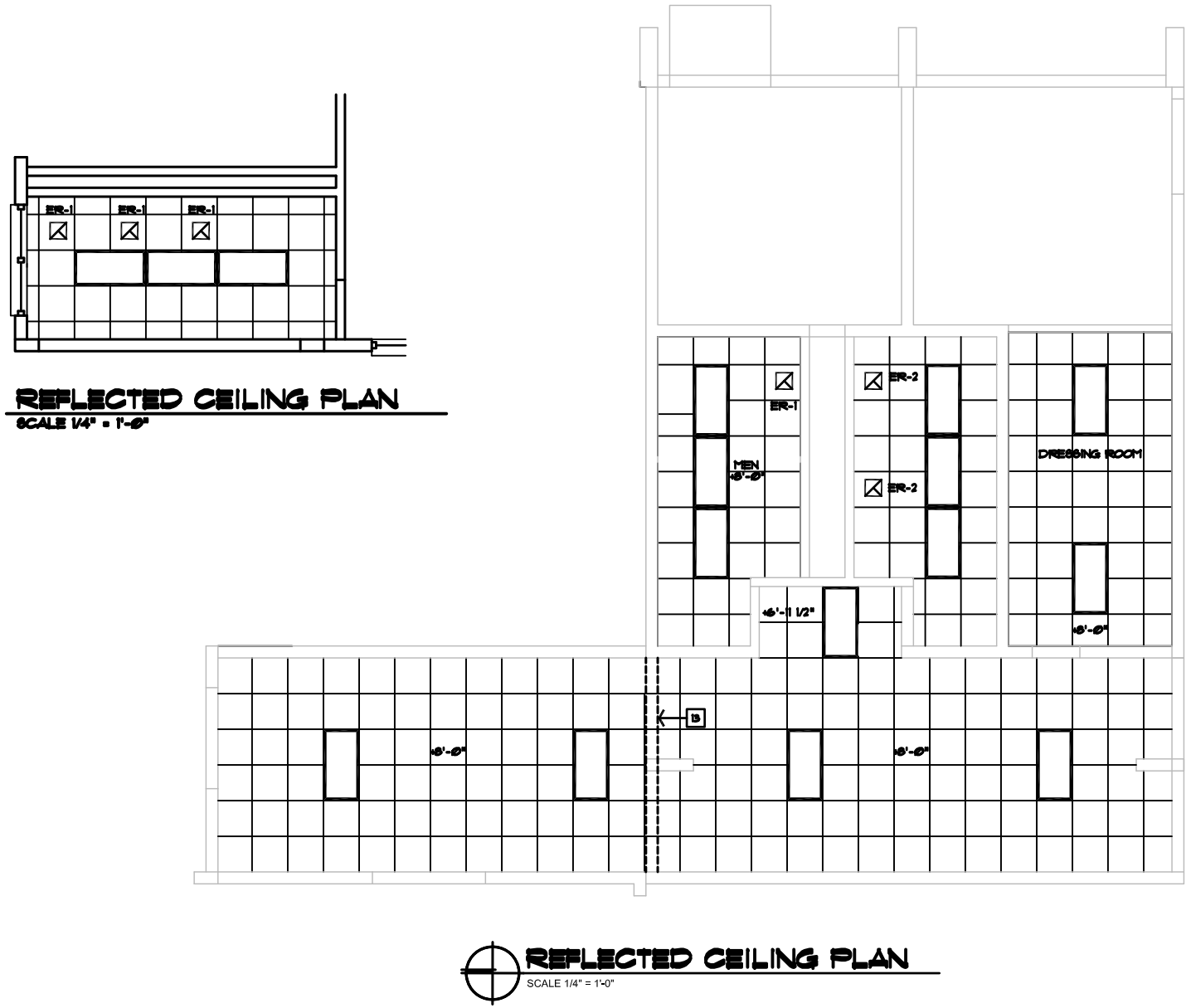
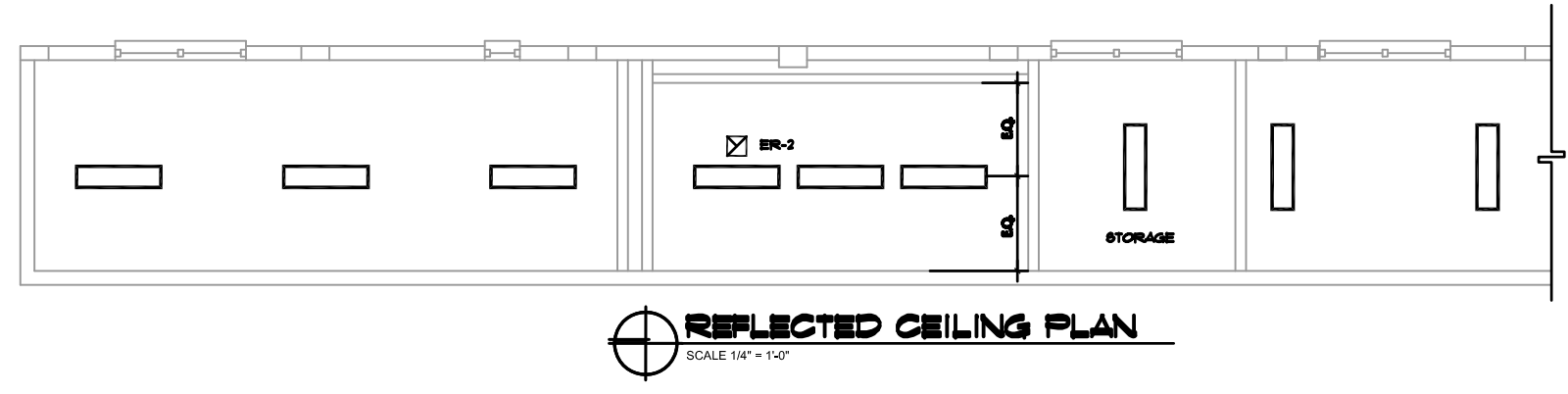
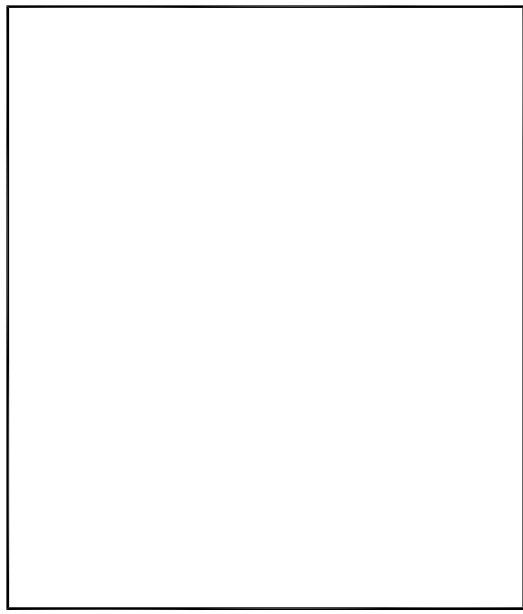
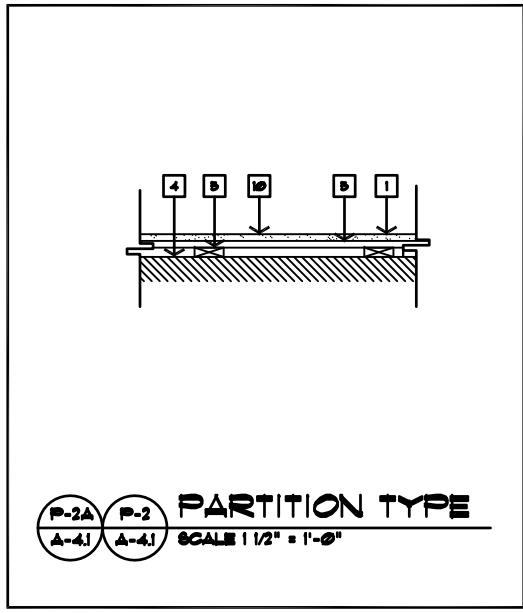
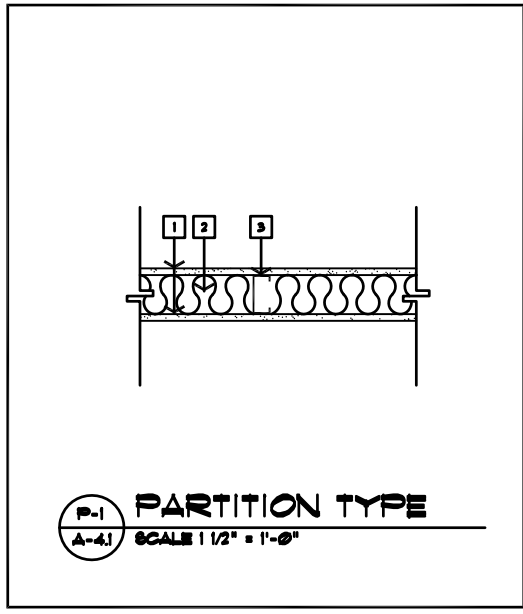

**GENERAL NOTES**

- KEY NOTES**
- 1 1/2" GYPSUM BOARD. PROVIDE 1/8" MOISTURE RESISTANT GYPSUM BOARD IN ALL REST ROOMS.
  - 2 ACOUSTICAL BATT INSULATION
  - 3 3/8" METAL STUDS @ 16" O.C.
  - 4 EXISTING CONCRETE BLOCK WALL
  - 5 1" x 2" PT WOOD FLOORING @ 16" O.C. WITH 3/4" RIGID INSULATION IN FILL
  - 6 NOT USED
  - 7 NOT USED
  - 8 NOT USED
  - 9 SHEET METAL AUXILIARY DRAIN PAN 2" DEEP. PAINTED COLOR TO BE DETERMINED BY ARCHITECT.
  - 10 FOR P-2A, PROVIDE 3/8" METAL STUDS @ 16" O.C. WITH 1/8" MOISTURE RESISTANT GYPSUM BOARD OVER EXISTING WALL AND JOIST.
  - 11 NOT USED
  - 12 NOT USED
  - 13 EXISTING CONCRETE BEAM BOTTOM OF BEAM ELEVATION AT 3'-0" AFF.

- LEGEND**
- 2 x 4 FLUORESCENT LIGHT
  - 6" DOWN LIGHT
  - 6" PENDANT CYLINDER
  - 1 x 4 FLUORESCENT LIGHT SURFACE MOUNT TO EXISTING CEILING
  - 12" x 12" EXHAUST FAN PANEL
  - 12" x 12" EXHAUST FAN
  - 2 x 4 SUSPENDED CEILING SYSTEM
  - GYPSUM BOARD SUSPENDED CEILING

**REFLECTED CEILING PLAN**



**CITY OF TAMPA**  
CONTRACT ADMINISTRATION  
DEPARTMENT  
PLANNING AND DESIGN DIVISION  
386 E. JACKSON STREET 4 NORTH  
TAMPA, FLORIDA 33602  
P. 813. 274. 8486 - F. 813. 274. 8989  
URL: www.tampapgov.net

James E. Jackson, Jr. AIA, NCMA  
City Architect  
Edward D. Rice, AIA  
Project Architect  
Kevin L. Hendrix, AIA  
Project Architect  
Thomas A. Hester, Jr. AIA, NCMA  
Project Architect

Kelsey C. Tillman  
Drafting Technician  
Jerry P. Sanders  
Drafting Technician  
Byron K. Thomas, LEED GA  
Drafting Technician

**MEP CONSULTANT**  
HALL ENGINEERING GROUP  
14408 N. DALE HARBRY HWY #700  
TAMPA, FLORIDA 33618  
(813) 374-3121

**STRUCTURAL CONSULTANT**

**CIVIL CONSULTANT**

**LANDSCAPE CONSULTANT**

**WAYNE C. PAPP CENTER**  
ADDITION AND RENOVATION  
6188 N. FLORIDA AVENUE  
TAMPA, FLORIDA 33604

**FILE NUMBER**  
X

**PROJECT NUMBER**  
X

**ISSUE DATE**  
NOVEMBER 9, 2018

**DRAWN BY**  
JERRY P. SANDERS

**REVISIONS**

- \_\_\_\_\_
- \_\_\_\_\_
- \_\_\_\_\_

**PROFESSIONAL SEAL**  
THOMAS HESTER, AIA, NCMA

X  
SCALE: 1"=1'-0"

REFLECTED CEILING PLAN

**SHEET NUMBER**

A 4.1

X OF X

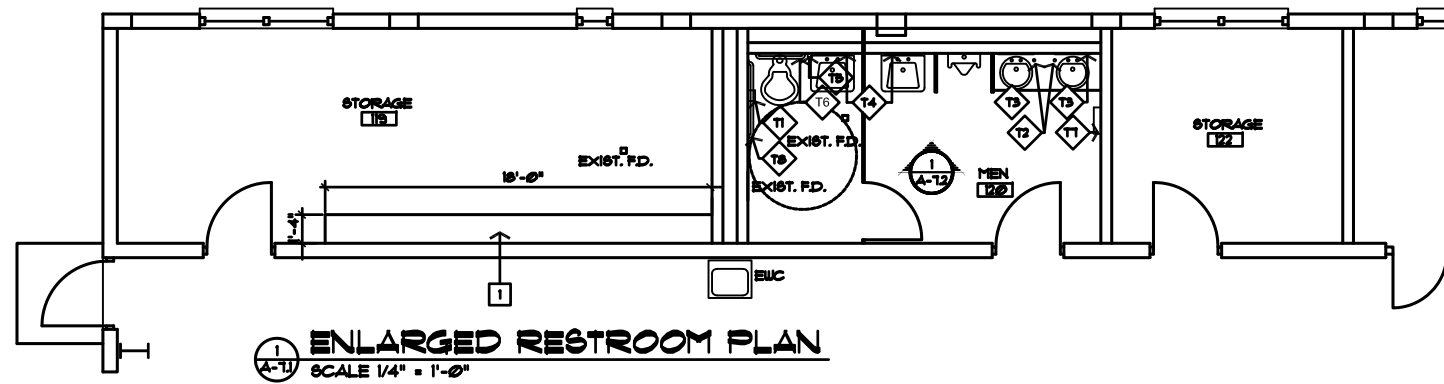

1 ENLARGED RESTROOM PLAN  
SCALE 1/4" = 1'-0"

- ### TOILET ACCESSORIES
- T1 THREE ROLL SURFACE MOUNTED TOILET TISSUE DISPENSER SIMILAR TO RENOWN REN 20161- US
  - T2 SOAP DISPENSER SIMILAR TO BRADLEY #3324
  - T3 2' x 3' CHANNEL FRAMED MIRROR SIMILAR TO BRADLEY #181
  - T4 2' x 3' FIXED TILT FRAMED MIRROR SIMILAR TO BRADLEY #140
  - T5 SURFACE MOUNTED SOAP DISPENSER SIMILAR TO BRADLEY #5542
  - T6 GRAB BAR SIMILAR TO BRADLEY 800-001 SERIES 36" IN LENGTH
  - T7 PAPER TOWEL DISPENSER / RECEPTACLE 601 TO BOBRICK MODEL 10-3942
  - T8 GRAB BARS - SIMILAR TO BRADLEY 800-001 SERIES WITH 42" BAR AT SIDE OF WATER CLOSET.
  - T9 BABY CHANGING TABLE SIMILAR TO KOALA KARE MODEL #K5 - 200

### GENERAL NOTES

### KEY NOTES

1 3 VINYL COATED SHELVES

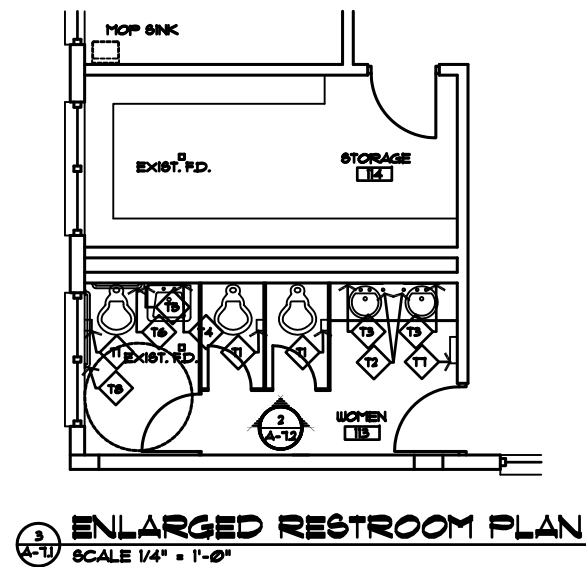

3 ENLARGED RESTROOM PLAN  
SCALE 1/4" = 1'-0"

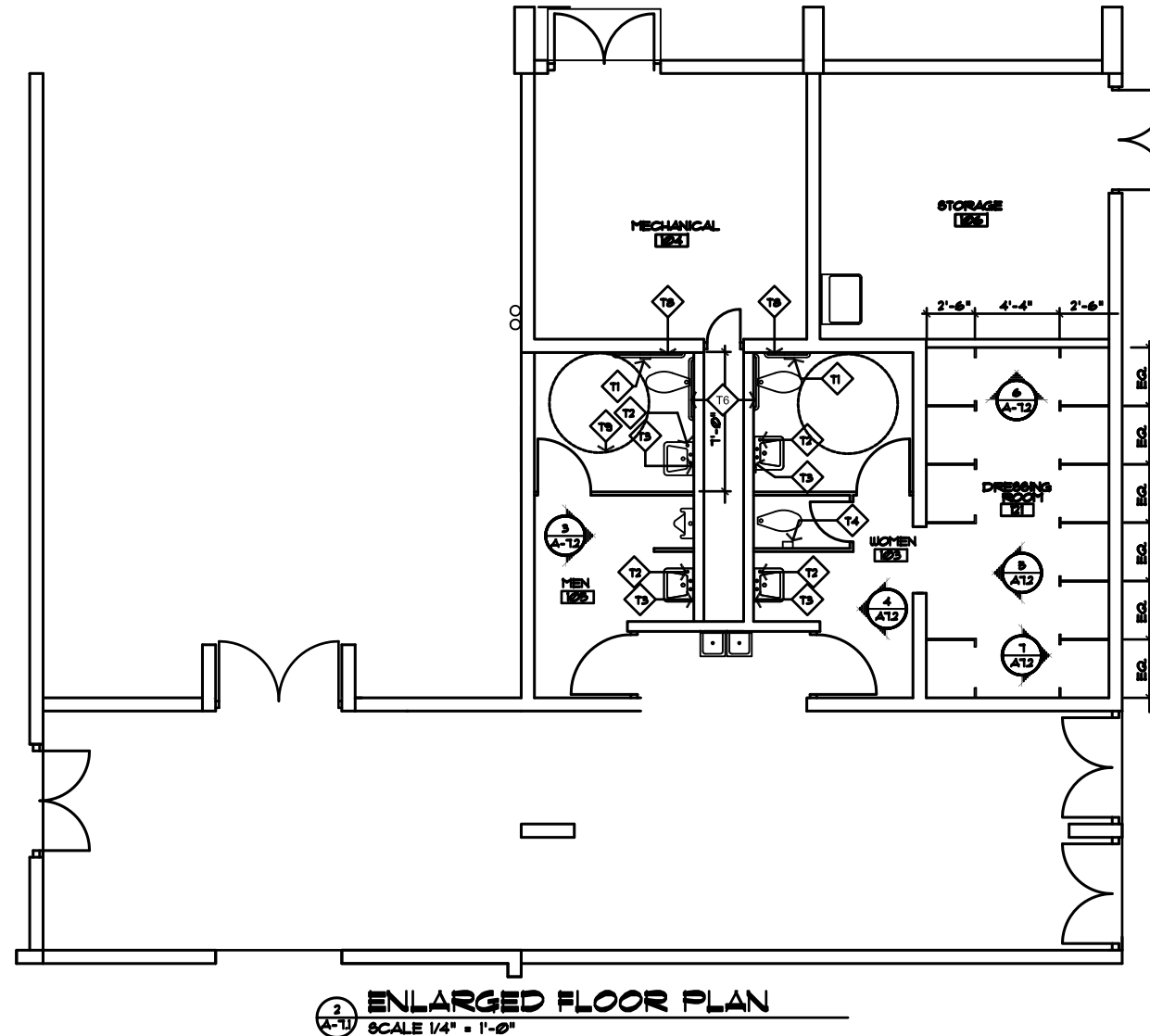

2 ENLARGED FLOOR PLAN  
SCALE 1/4" = 1'-0"



**CITY OF TAMPA**  
CONTRACT ADMINISTRATION  
DEPARTMENT  
PLANNING AND DESIGN DIVISION  
200 E. JACKSON STREET 4 NORTH  
TAMPA, FLORIDA 33602  
P. 813.274.8486 - F. 813.274.8999  
URL: [www.tampagov.net](http://www.tampagov.net)

James E. Jackson, Jr. AIA, NCMA  
City Architect

Edward D. Rice, AIA  
Project Architect

Kaylin L. Hendrix, AIA  
Project Architect

Thomas A. Heister, Jr. AIA, NCMA  
Project Architect

Kelsey C. Tillman  
Drafting Technician

Jerry P. Sanders  
Drafting Technician

Byron K. Thomas, LEED GA  
Drafting Technician

**MEP CONSULTANT**  
HALL ENGINEERING GROUP  
14400 N. DALE MABRY HWY #700  
TAMPA, FLORIDA 33618  
(813) 374-3211

**STRUCTURAL CONSULTANT**

**CIVIL CONSULTANT**

**LANDSCAPE CONSULTANT**

**WAYNE C. PAPP CENTER  
ADDITION AND RENOVATION**  
4000 N. FLORIDA AVENUE  
TAMPA, FLORIDA 33604

**FILE NUMBER**  
X

**PROJECT NUMBER**  
X

**ISSUE DATE**  
NOVEMBER 9, 2018

**DRAWN BY**  
JERRY P. SANDERS

**REVISIONS**

▲ \_\_\_\_\_

▲ \_\_\_\_\_

▲ \_\_\_\_\_

**PROFESSIONAL SEAL**  
X

X

**SCALE: 1"=1'-0"**

**ENLARGED FLOOR PLANS**

**SHEET NUMBER**  
A 7.1

X OF X



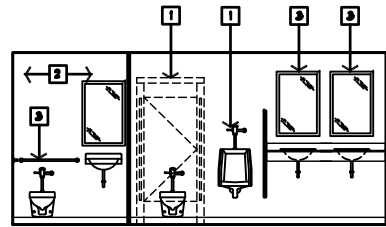

**ELEVATION 1**  
SCALE 1/4" = 1'-0"  
A-12

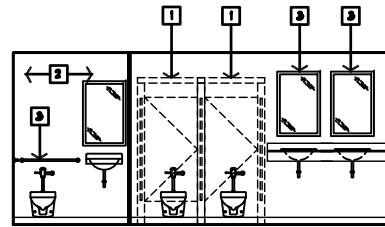

**ELEVATION 2**  
SCALE 1/4" = 1'-0"  
A-12

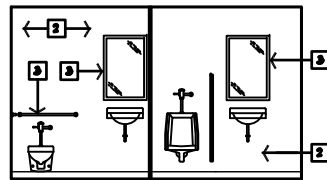

**ELEVATION 3**  
SCALE 1/4" = 1'-0"  
A-12

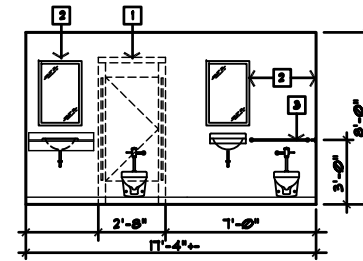

**ELEVATION 4**  
SCALE 1/4" = 1'-0"  
A-12

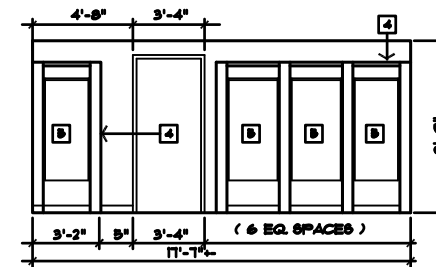

**ELEVATION 5**  
SCALE 1/4" = 1'-0"  
A-12

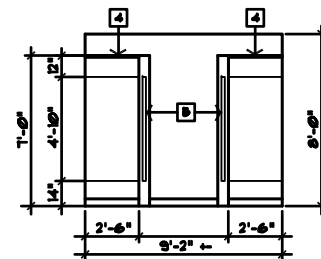

**ELEVATION 6**  
SCALE 1/4" = 1'-0"  
A-12

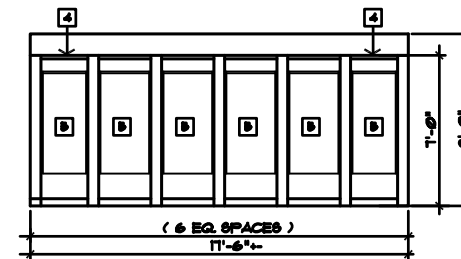

**ELEVATION 7**  
SCALE 1/4" = 1'-0"  
A-12

**GENERAL NOTES**

**KEY NOTES**

- 1 TOILET PARTITION, DASH FOR CLARITY
- 2 EXISTING CONCRETE BLOCK WALL, PAINTED
- 3 TOILET ACCESSORIES, SEE SHEET A11
- 4 DRESSING ROOM PARTITIONS
- 5 PNEUMATIC CURTAINS & RODS



**CITY OF TAMPA**  
CONTRACT ADMINISTRATION  
DEPARTMENT  
PLANNING AND DESIGN DIVISION  
286 E. JACKSON STREET 4 NORTH  
TAMPA, FLORIDA 33602  
P. 813. 274. 8486 - F. 813. 274. 8888  
D5 - 00000000000000000000

James E. Jackson, Jr. AIA, NCMA  
City Architect  
Edward D. Rice, AIA  
Project Architect  
Kevin L. Hendrix, AIA  
Project Architect  
Thomas A. Heeler, Jr. AIA, NCMA  
Project Architect  
Kasey C. Tillman  
Drafting Technician  
Jerry P. Sanders  
Drafting Technician  
Byron K. Thomas, LEED GA  
Drafting Technician

**MEP CONSULTANT**  
HALL ENGINEERING GROUP  
14400 N. DALE MABRY HWY #700  
TAMPA, FLORIDA 33618  
(813) 374-3211

**STRUCTURAL CONSULTANT**

**CIVIL CONSULTANT**

**LANDSCAPE CONSULTANT**

**WAYNE C. PAPPY CENTER  
ADDITION AND RENOVATION**  
6100 N. FLORIDA AVENUE  
TAMPA, FLORIDA 33604

**FILE NUMBER**  
X

**PROJECT NUMBER**  
X

**ISSUE DATE**  
NOVEMBER 9, 2016

**DRAWN BY**  
JERRY P. SANDERS

**REVISIONS**  
△  
△  
△

**PROFESSIONAL SEAL**  
X

X

SCALE: 1/4" = 1'-0"

INTERIOR ELEVATION

**SHEET NUMBER**

A 12

X OF X  
12 OF 12





**CITY OF TAMPA**  
 CONTRACT ADMINISTRATION  
 DEPARTMENT  
 PLANNING AND DESIGN DIVISION  
 286 E. JACKSON STREET 4 NORTH  
 TAMPA, FLORIDA 33602  
 P. 813. 274. 8486 - F. 813. 274. 8999  
 URL: www.tampapgov.net

James E. Jackson, Jr. AIA, NCMA  
 City Architect  
 Edward D. Rice, AIA  
 Project Architect  
 Kevin L. Hendrix, AIA  
 Project Architect  
 Thomas A. Heister, Jr. AIA, NCMA  
 Project Architect

Kelsey C. Tillman  
 Drafting Technician  
 Jerry P. Sanders  
 Drafting Technician  
 Byron K. Thomas, LEED GA  
 Drafting Technician

**MFP CONSULTANT**  
 HALL ENGINEERING GROUP  
 14400 N. DALE HARRIS HWY #700  
 TAMPA, FLORIDA 33618  
 (813) 374-3221

STRUCTURAL CONSULTANT

CIVIL CONSULTANT

LANDSCAPE CONSULTANT

**WAYNE C. PAPPY CENTER**  
 ADDITION AND RENOVATION  
 600 N. FLORIDA AVENUE  
 TAMPA, FLORIDA 33604

FILE NUMBER  
 X

PROJECT NUMBER  
 X

ISSUE DATE  
 NOVEMBER 9, 2015

DRAWN BY  
 JERRY P. SANDERS

REVISIONS  
 ▲  
 ▲  
 ▲

PROFESSIONAL SEAL  
 X

X

SCALE: 1"=1'-0"

SCHEDULES / DOOR & FRAM

SHEET NUMBER

A 8.1

X OF X

**GENERAL NOTES**

**KEY NOTES**

- 1 DOOR SEE SCHEDULE.
- 2 VINYL INSERT.
- 3 ALUMINUM SADDLE.
- 4 MARBLE THRESHOLD.
- 5 FLOOR - SEE SCHEDULE.

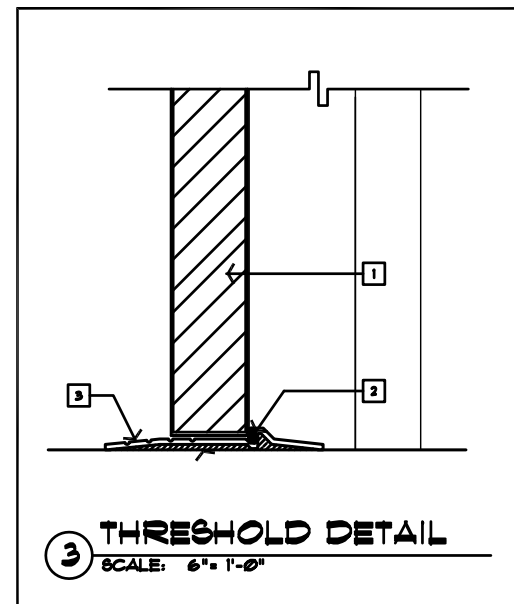
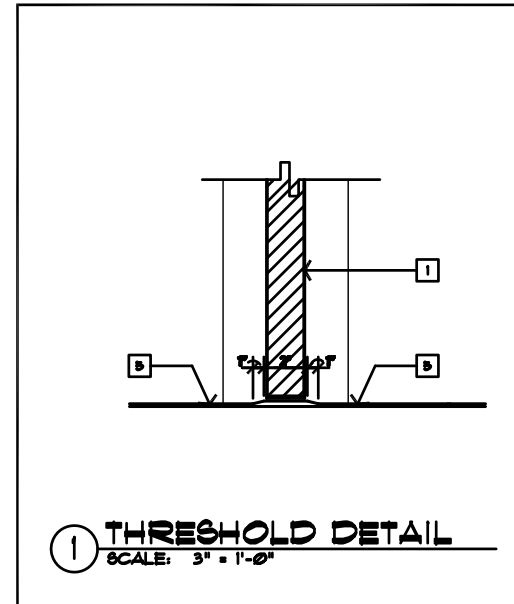

DOOR SCHEDULE												
NO.	EL.	DOOR				FRAME		DETAILS			FIRE RATED	REMARKS
		W	H	T	MATERIAL	TYP.	MATL.	HEAD	JAMB	SILL		
109	A	3'-0"	7'-0"	1-3/4"	S.C. WOOD	1	H.M.					CLOSER, PANIC BAR
101	A	3'-0"	7'-0"	1-3/4"	S.C. WOOD	1	H.M.					
102	C	2'-3'-0"	7'-0"	1-3/4"	S.C. WOOD	EXIST.	-					NEW DOOR IN EXISTING H.M. FRAMES
103	C	2'-3'-0"	7'-0"	1-3/4"	S.C. WOOD	EXIST.	-					NEW DOOR IN EXISTING H.M. FRAMES
105	A	3'-0"	7'-0"	1-3/4"	S.C. WOOD	1	H.M.					

FINISH SCHEDULE										
NO.	ROOM NAME	FLOOR	BASE	WALLS				C.L.G.	C.L.G. HT.	REMARKS
				N	E	S	W			
109	WCHEN	F1	B1	UB	UB	UB	UB	C2	EXIST.	
109	MEN	F1	B1	UB	UB	UB	UB	C2	8'-0"	
106	STORAGE	F1	B1	UB	UB	UB	UB	C2	8'-0"	
113	WCHEN	F1	B1	UB	UB	UB	UB	C2	EXIST.	REPAINT EXISTING CEILING
114	STORAGE	F1	B1	UB	UB	UB	UB	C2	EXIST.	REPAINT EXISTING CEILING
116	MECHANICAL	EXIST.	UB	UB	UB	UB	UB	EXIST.	EXIST.	REPAINT EXISTING WALLS
119	STORAGE	EXIST.	B1	UB	UB	UB	UB	EXIST.	EXIST.	
120	MEN	F1	B1	UB	UB	UB	UB	C1	8'-0"	
121	DRESSING ROOM	F1	B1	UB	UB	UB	UB	C2	8'-0"	
122	STORAGE	F1	B1	UB	-	UB	UB	C1/C3	EXIST.	

FINISH LEGEND							
U1	PANT GYP. BD	F1	VINYL COMPOSITION TILE (VCT)	C1	SUSPENDED ACOUSTICAL CEILING	B1	VINYL BASE
U2	CERAMIC TILE	F2	CERAMIC TILE	C2	SUSPENDED ACOUSTICAL CEILING	B2	CERAMIC TILE BASE
U3	EPOXY PAINT	F3	TILE	C3	EXPOSED STRUCTURE PAINT	B3	GLASSY TILE

