

**The Enclosed Document Is Provided For Your Convenience.**

**Please Email ALL Questions:**  
**[MailTo:ContractAdministration@TampaGov.net](mailto:ContractAdministration@TampaGov.net)**

City of Tampa  
Contract Administration Department  
306 E. Jackson St. #280A4N  
Tampa, FL 33602  
(813)274-8456

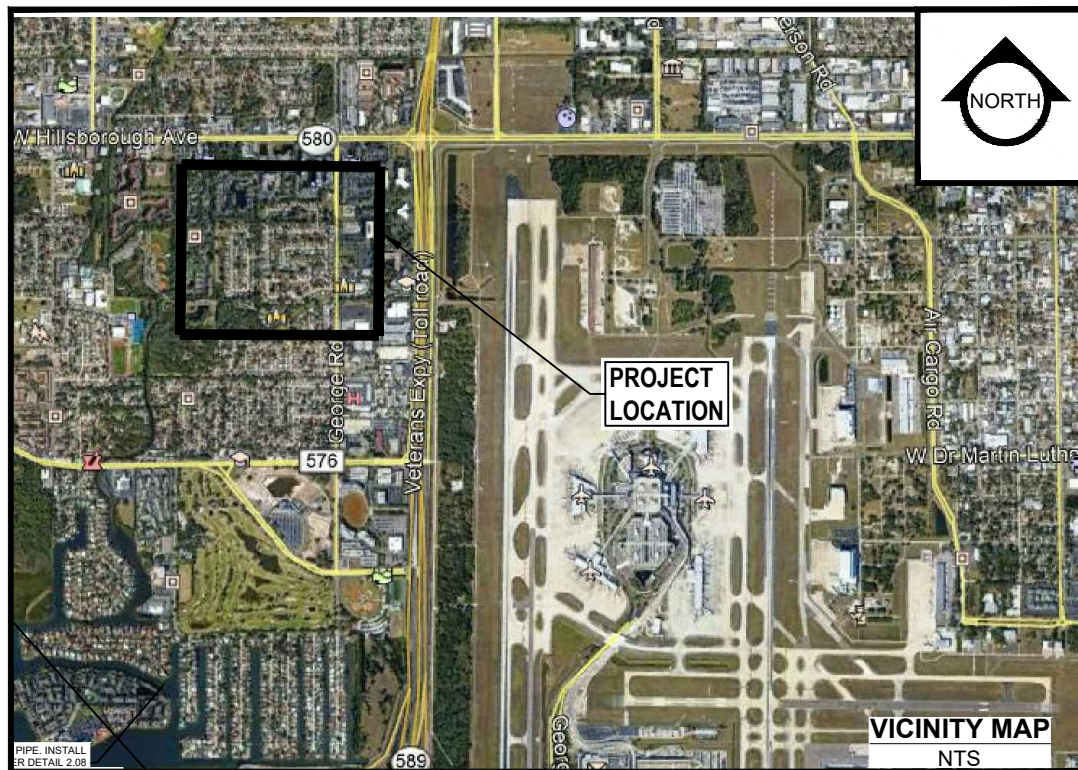
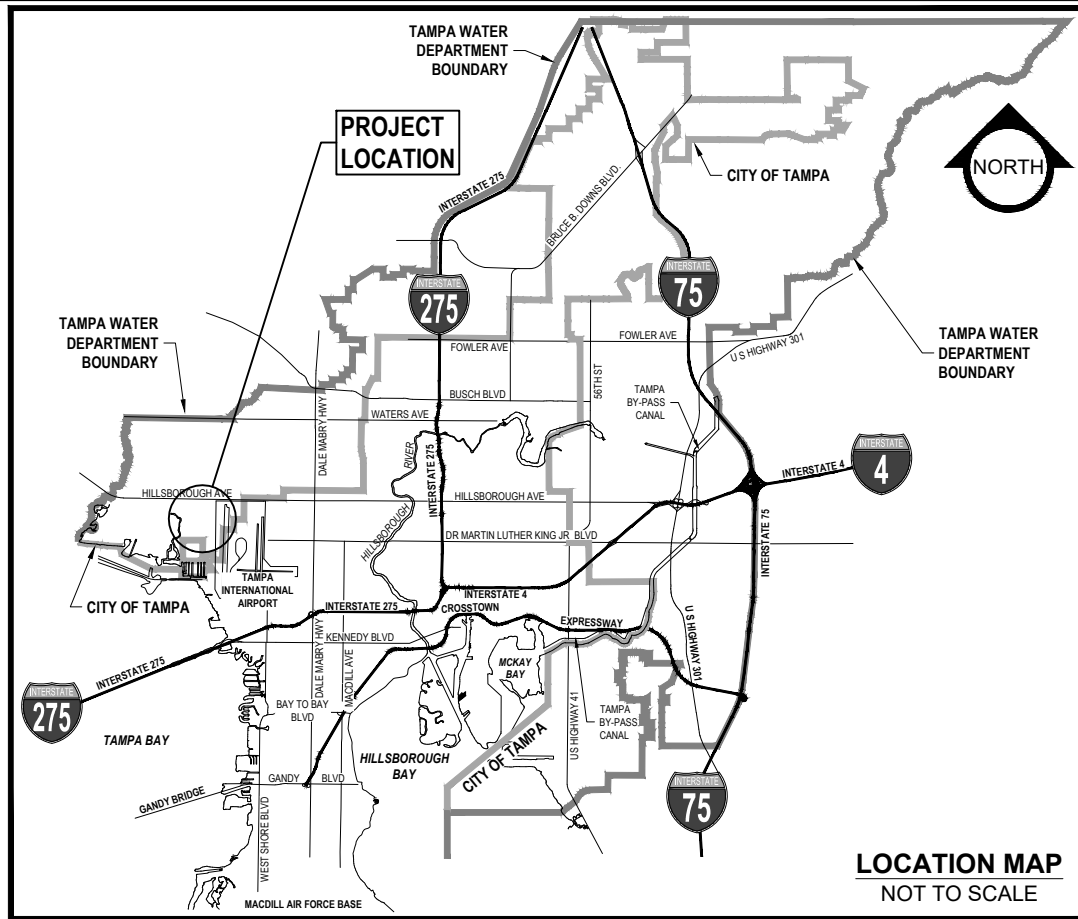

# Water Department

PLANS FOR:

**GOLFWOOD ESTATES I PIPELINE REPLACEMENT**  
**BUDGET FUND: GOLFWOOD ESTATES PIPELINE REPLACEMENT**

**TAMPA WATER DEPARTMENT**  
**WORK ORDER NO. :**  
**WTR-18-0003**

## INDEX

DESCRIPTION	
1	COVER SHEET
2&3	GENERAL NOTES, SPECIFIC NOTES, LEGEND & STRUCTURE TABLES
4&5	MILL & OVERLAY PLAN - CHLORINE INJECTION POINTS - SAMPLE TAP LOCATIONS - KEY MAP
6-14	PLAN AND PROFILE SHEETS
15-21	DETAILS



KNOW WHAT'S BELOW  
 ALWAYS CALL 811  
 BEFORE YOU DIG

It's fast. It's free. It's the law.

[www.callsunshine.com](http://www.callsunshine.com)

### PERMITS

CITY  COUNTY  STATE  DEP

CONTRACTOR: DALLAS 1

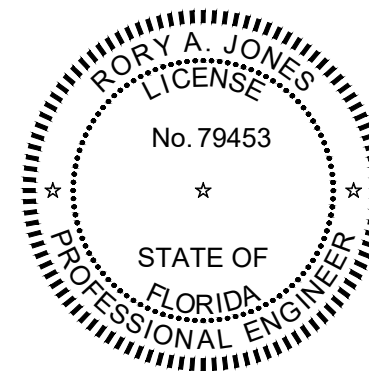

RORY A. JONES, P.E.  
 CITY OF TAMPA WATER DEPT.  
 306 E. JACKSON ST., 5E  
 TAMPA, FLA. 33602  
 P.E. #79453

REV NO.	DATE	DESCRIPTION	BY

DESIGNED IJC  
 DRAWN MGL  
 CHECKED RAJ  
 DATE 07/01/19

**GOLFWOOD ESTATES I PIPELINE REPLACEMENT**

**COVER SHEET**



**100% PLANS**

WORK ORDER NO. WTR-18-0003  
 RECORD DRAWING NO.  
 ATLAS PAGE F6 SHEET 1 OF 23

## CITY OF TAMPA NOTES

### GENERAL

1. ALL WATER WORK FOR THE CITY OF TAMPA (CITY) SHALL BE PERFORMED IN ACCORDANCE WITH THE PROJECT'S SPECIFICATIONS, CONSTRUCTION DETAILS, AND THE TAMPA WATER DEPARTMENT TECHNICAL MANUAL (LATEST EDITION). IN THE EVENT OF A DISCREPANCY, THE MOST STRINGENT CRITERIA SHALL APPLY.
2. THE CONTRACTOR SHALL NOT TAP ANY WATER MAIN WITHOUT A CITY INSPECTOR PRESENT. THE CONTRACTOR SHALL PROVIDE NOTICE TO THE CITY INSPECTOR AT A MINIMUM OF 5 WORKING DAYS PRIOR TO NECESSARY WORK AND COORDINATE PERFORMANCE OF TAP WITH THE CITY INSPECTOR.
3. NORMAL WORKING HOURS SHALL BE WEEKDAYS FROM 7:30 AM TO 4:00 PM UNLESS OTHERWISE APPROVED BY THE ENGINEER/INSPECTOR.
4. ELEVATION INFORMATION SHOWN ON THESE PLANS IS REFERENCED TO N.A.V.D. 1988 UNLESS OTHERWISE STATED.
5. CONSTRUCTION OF WATER FACILITIES SHALL BE COORDINATED WITH THE WATER DEPARTMENT PRIOR TO THE START OF THE CONSTRUCTION. CONTRACTOR TO CONTACT CITY OF TAMPA CONTRACT ADMINISTRATION DEPARTMENT @ 813-635-3432 TO COORDINATE/SCHEDULE A PRE-CONSTRUCTION MEETING WITH THE CITY FOR REVIEW OF INSTALLATION TECHNIQUES AND PROCEDURES A MINIMUM OF 10 WORKING DAYS PRIOR TO THE PLANNED CONSTRUCTION.
6. EXISTING UTILITIES, BUILDINGS, GROUND ELEVATIONS, AND OTHER FEATURES ARE SHOWN ACCORDING TO THE BEST INFORMATION AVAILABLE. ALL CONDITIONS, DIMENSIONS, AND QUANTITIES AFFECTING REQUIRED WORK SHALL BE VERIFIED BY CONTRACTOR BEFORE BEGINNING WORK OR ORDERING MATERIALS.
7. VALVES ON EXISTING PUBLIC WATER MAINS TO BE OPERATED BY CITY PERSONNEL ONLY.
8. ALL PROPOSED WATER LINES SHALL BE MANUFACTURED, INSTALLED, AND TESTED PER THE STANDARDS OF THE AMERICAN WATER WORKS ASSOCIATION (AWWA) AND BY F.A.C.-62-555.
9. SHOP DRAWINGS SHALL BE SUBMITTED AND APPROVED BY THE CITY FOR ALL PROPOSED ITEMS. ALL SUBMITTALS AND SHOP DRAWINGS SHALL BE HIGH QUALITY PDF DOCUMENTS.
10. THE CONTRACTOR IS RESPONSIBLE FOR RESTRAINING ALL EXISTING PIPE NECESSARY TO MAINTAIN A SAFE CONSTRUCTION AREA AND PERFORM THE WORK SHOWN IN THE PLANS. EXISTING PIPE REQUIRING RESTRAINTS SHALL UTILIZE EXTERIOR BELL RESTRAINTS.
11. THE CONTRACTOR SHALL DEWATER ANY EXCAVATION OR TRENCH TO MAINTAIN A SAFE WORK ENVIRONMENT AND TO ABIDE BY AWWA INSTALLATION STANDARDS. DEWATERING IS AT THE EXPENSE OF THE CONTRACTOR. EXISTING UNDERGROUND UTILITIES (ELECTRICAL, TELEPHONE) SHOWN ON PLAN AND PROFILE ARE PER COT GIS DATA. CONTRACTOR TO FIELD VERIFY AND LOCATE ALL EXISTING UTILITIES PRIOR TO CONSTRUCTION.

### PERMITS

1. CONTRACTOR IS RESPONSIBLE FOR OBTAINING ALL NECESSARY RIGHT-OF-WAY PERMITS AND ROADWAY CLOSURES ASSOCIATED WITH THE WORK SHOWN IN THE PLANS.
2. IN ORDER TO OBTAIN ROADWAY CLOSURES OR RIGHT-OF-WAY PERMITS, AT MINIMUM, THE CONTRACTOR MUST SUBMIT DETAILED MAINTENANCE OF TRAFFIC (MOT) PLANS ALONG WITH APPLICATIONS TO THE APPROPRIATE AGENCY. THE MOT(S) SHALL CONFORM TO APPLICABLE FLORIDA DEPARTMENT OF TRANSPORTATION (FDOT) DRAWINGS (MOST CURRENT EDITION). THE GOVERNING AGENCIES MAY REQUIRE ADDITIONAL INFORMATION AND DICTATE SPECIFIC WORK TIME DURING NON-PEAK TRAFFIC HOURS.

### PIPE CLEARANCES

1. ALL WATER MAINS SHALL HAVE A MINIMUM COVER OF 36 INCHES AND SHALL MAINTAIN A MINIMUM OF THREE (3) FEET HORIZONTAL SEPARATION FROM OTHER UTILITIES, EXCEPT STORM, SANITARY, AND GAS, WHICH SHALL MAINTAIN TEN (10) FEET HORIZONTAL SEPARATION, UNLESS OTHERWISE NOTED.
2. WATER MAIN SHALL CROSS ABOVE OTHER PIPES. WHEN WATER MUST BE BELOW, PROVIDE 12" MINIMUM VERTICAL SEPARATION UNLESS OTHERWISE

NOTED.

3. CENTER ONE FULL JOINT OF PIPE UNDER/OVER ALL SANITARY, STORM, OR RECLAIMED PIPE CROSSINGS.

### MATERIAL

1. ALL VALVES SHALL BE RIGHT HAND OPEN.
2. POLYWRAP ALL DUCTILE IRON PIPE (D.I.P) FITTINGS AND APPURTENANCES.
3. ALL HARDWARE SHALL BE 304 STAINLESS STEEL, UNLESS OTHERWISE NOTED.
4. ALL BELOW GROUND BENDS SHALL BE MECHANICAL JOINT (MJ).
5. RESTRAIN ALL JOINTS AND FITTINGS PER CONSTRUCTION PLANS AND DETAILS.
6. CONCRETE THRUST BLOCKS SHALL NOT BE USED TO PROVIDE THRUST RESTRAINT. RESTRAINT OF PUSH-ON DIP (OTHER THAN FOR FITTINGS & VALVES) SHALL BE WITH APPROVED PUSH-ON "GRIPPER-TYPE" RESTRAINTS. FITTINGS AND VALVES SHALL BE CONNECTED TO PIPE WITH MEGALUGS, OR APPROVED EQUAL.
7. ALL POTABLE WATER SERVICE LATERAL, AIR RELEASE VALVES, AND TEMPORARY SAMPLE POINTS SHALL BE CONSTRUCTED OF BLUE SDR-9 HIGH DENSITY POLYETHYLENE (HDPE) TUBING. ALL HDPE TUBING SHALL BE INSTALLED WITHIN A CASING AS DEFINED IN THE SPECIFICATIONS AND DETAILS.

### TESTING

1. ALL COMPONENTS OF THE WATER SYSTEM, INCLUDING FITTINGS, HYDRANTS, CONNECTIONS, AND VALVES SHALL BE PROPERLY PRESSURE TESTED, WITNESSED AND ACCEPTED BY THE CITY. PRESSURE TESTS TO BE PERFORMED IN ACCORDANCE WITH WATER DEPARTMENT SPECIFICATIONS. CONTRACTOR TO NOTIFY THE ASSIGNED CITY INSPECTOR A MINIMUM OF THREE (3) WORKING DAYS IN ADVANCE OF PERFORMING TESTS. CONTRACTOR SHALL PRESSURE TEST WATER MAINS AT A MINIMUM OF 150 PSI FOR A PERIOD OF 2 HOURS IN ACCORDANCE WITH AWWA C600-87 STANDARDS. THE CONTRACTOR SHALL MAKE ALL NECESSARY APPLICATIONS AND ARRANGEMENTS.
2. ALL SAMPLE, PRESSURE TEST, AND CHLORINATION POINT PIPING SHALL BE COMPLETELY REMOVED PRIOR TO FINAL ACCEPTANCE. THE CORPORATION STOP SHALL BE CLOSED AND PLUGGED AT THE MAIN.
3. CONTRACTOR SHALL PERFORM CHLORINATION AND HIRE INDEPENDENT FIRMS TO CONDUCT BACTERIOLOGICAL TESTING AS DEFINED IN F.A.C. 62-555.340. CONTRACTOR TO SUPPLY THE CITY WITH AS-BUILTS AND SAMPLE RESULTS NECESSARY TO OBTAIN DEPARTMENT OF ENVIRONMENTAL PROTECTION (DEP) CLEARANCES BEFORE PLACING METERS OR PIPELINES IN SERVICE.

### RESTORATION

1. ROADWAY RESTORATION SHALL BE IN CONFORMANCE WITH CORRESPONDING JURISDICTION'S LATEST STANDARDS.
2. DISTURBANCE TO ANY PROPERTY, PUBLIC OR PRIVATE, SHALL BE RESTORED TO ORIGINAL OR BETTER CONDITION.

## PROJECT SPECIFIC NOTES

1. DO NOT OPEN CUT THE ROADWAY FOR SERVICE LINE INSTALLATION.
2. BACKFILL AND SUBGRADE SHALL BE INSTALLED IN 12-INCH LIFTS AND COMPACTED IN ACCORDANCE WITH APPENDIX L (TESTING SCHEDULE). FLOWABLE FILL. IN ACCORDANCE WITH SECTION 121 OF THE FDOT STANDARD SPECIFICATIONS, MAY BE SUBSTITUTED. THE FRICTION COURSE SHALL BE 1 INCH OF SP-9.5. THE SURFACE COURSE SHALL BE 1 1/2 INCHES OF SP-12.5 OR EXISTING THICKNESS, WHICHEVER IS GREATER. THE BASE COURSES SHALL BE TWO TIMES THE THICKNESS OF THE EXISTING BASE OR 12 INCHES, WHICHEVER IS GREATER. ROADWAYS CONSTRUCTED OF FULL DEPTH ASPHALT SHALL BE REPLACED IN KIND.
3. THE EXISTING ASPHALT SHALL BE NEATLY SAWCUT A MINIMUM OF TWO FEET BEYOND THE TRENCH OR DAMAGED PAVEMENT LIMITS AND REMOVED. THE CROSSING SHALL THEN BE OVERLAYED, FROM EDGE OF PAVEMENT TO EDGE OF PAVEMENT 100 FEET FOR ROADWAYS WITH 35 MPH SPEED LIMIT AND LESS OR 200 FEET FOR ROADWAYS WITH A SPEED LIMIT GREATER THAN 35 MPH CENTERED ON THE OPEN CUT TRENCH.
4. THE ENTIRE WIDTH OF THE ROADWAY SHALL BE MILLED AND RESURFACED. THE OVERLAY SHALL HAVE A MINIMUM THICKNESS OF ONE-INCH AND THE ENDS SHALL BE MILLED SO THE OVERLAY WILL MATCH EXISTING GRADE. PARALLEL TO TRAFFIC FLOW AND EXTENDING TO UNDISTURBED PAVEMENT SHALL SHOW NO MORE THAN 1/4" IRREGULARITIES.
5. EXISTING UNDERGROUND UTILITIES (ELECTRICAL, TELEPHONE) SHOWN ON PLAN AND PROFILE ARE PER COT GIS DATA. CONTRACTOR TO FIELD VERIFY AND LOCATE ALL UTILITIES PRIOR TO CONSTRUCTION.
6. RJIB = RESTRAINED JOINT INTEGRAL BELL.
7. DO NOT DISTURB SPEED BUMPS, SPEED HUMPS OR SPEED TABLES.

K:\Projects\WTRFY\18WTR-18-0003\_Golfwood\02-Design\Drawings\01-Dwg\02-Sheets\WTR-18-0003\_Feb 15th.dwg May 30, 2019 - 11:49am

RORY A. JONES, P.E.  
CITY OF TAMPA WATER DEPT.  
306 E. JACKSON ST., 5E  
TAMPA, FLA. 33602  
P.E. #79453

REV NO.	DATE	DESCRIPTION	BY
.	.	.	.
.	.	.	.
.	.	.	.
.	.	.	.

DESIGNED	IJC
DRAWN	MGL
CHECKED	RAJ
DATE	07/01/19

GOLFWOOD ESTATES I PIPELINE  
REPLACEMENT

GENERAL NOTES



100% PLANS

WORK ORDER NO. WTR-18-0003

RECORD DRAWING NO.

ATLAS PAGE F6 SHEET 2 OF 23

### LEGEND

EXISTING		PROPOSED
	ASPHALT PAVEMENT	
	CONCRETE PAVEMENT	
	PAVERS	
	BASE LINE (SURVEY LINE)	
	CENTER LINE	
	R/W LINE	
	PROPERTY LINE	
	ADJACENT PROPERTY LINE	
	BENCHMARK & NUMBER	
	TEMPORARY BENCHMARK & NUMBER	
	EASEMENT LINE	
	GAS MAIN	
	STORM SEWER	
	SANITARY SEWER	
	SANITARY FORCE MAIN	
	ELECTRIC CABLE	
	TELEPHONE CABLE	
	TELEVISION CABLE	
	WATER MAIN	
	RECLAIMED WATER MAIN	
	FIRE HYDRANT ASSEMBLY (INCL. VALVE & TEE)	
	WATER VALVE	
	DETECTOR CHECK VALVE	
	DOUBLE DETECTOR CHECK VALVE - IN VAULT	
	DOUBLE DETECTOR CHECK VALVE - ABOVE GROUND	
	VAULT	
	CASING PIPE (JACK & BORE)	
	RECLAIMED WATER METER	
	METER TO BE TRANSFERRED	
	BACK FLOW PREVENTER	
	WET TAP	
	SLEEVE, BEND, TEE, CROSS, PLUG, REDUCER, BLOW-OFF	
	SAMPLE TAP LOCATION	
	CHLORINE INJECTION POINT	
	ELECTRIC SERVICE	
	MANHOLE - SANITARY, STORM	
	VALVE	
	SANITARY LATERAL	
	STORM GRATE, CURB INLET	
	STORM PIPE CULVERT WITH HEADWALL, MITERED END SECTION	
	GUY POLE, GUY POLE AND WIRE	
	COMBINATION POLE, LIGHT POLE	
	MAILBOX	
	SIGN	
	PINE, TREE, PALM, OAK	
	ROOT PRUNE	
	SHRUB, HEDGE	
	WOODS/HEAVY BRUSH	
	SPOT ELEVATIONS	

### LEGEND

BOS	= BEGINNING OF SURVEY		= COLUMN		= POST
CMP	= CORRUGATED METAL PIPE		= FIRE HYDRANT		= SANITARY SEWER CLEAN OUT
CPP	= CORRUGATED PLASTIC PIPE		= FLOOD LIGHT		= SHARED POLE
D	= DEGREE OF CURVE		= GUY ANCHOR		= SHRUB
DIA	= DIAMETER		= JUNCTION BOX		= SINGLE SUPPORT SIGN
E	= EASTING		= LIGHT POLE		= SPRINKLER
ELEV.	= ELEVATION		= MAIL BOX		= TELEPHONE PEDESTAL
EOS	= END OF SURVEY		= MANHOLE SANITARY SEWER		= TRANSFORMER
FCM	= FOUND CONCRETE		= MANHOLE STORM DRAIN		= TREE
MONUMENT			= METER ELECTRIC		= TREE CYPRESS
FIP	= FOUND IRON PIPE		= METER WATER		= TREE OAK
FIRC	= FOUND IRON ROD & CAP		= MONUMENT IRON ROD		= TREE PALM
FNL	= FOUND NAIL		= MONUMENT NAIL		= TREE PINE
FOC	= FIBER OPTIC CABLE		= MONUMENT OTHER		= VALVE COVER UNKNOWN
H	= HEIGHT		= MONUMENT PIPE		= VALVE COVER WATER
IRC	= IRON ROD AND CAP				= WIRE PULL BOX
L	= LENGTH OF CURVE				
N	= NORTHING				
NAVD	= NORTH AMERICAN VERTICAL DATUM				
N/A	= NOT AVAILABLE				
PC	= POINT OF CURVE				
PI	= POINT OF INTERSECTION				
POC	= POINT ON CURVE				
PT	= POINT OF TANGENCY				
R	= RADIUS				
RCP	= REINFORCED CONCRETE PIPE				
R/W	= RIGHT OF WAY				
STA.	= STATION				
SWK	= SIDEWALK				
T	= TANGENT DISTANCE				
W	= WIDTH				
W/	= WITH				
VCP	= VITRIFIED CLAY PIPE				

### STRUCTURE TABLES

DRAINAGE STRUCTURE TABLE				
NUMBER	RIM ELEV.	INVERT	INVERT ELEV.	PIPE SIZE/TYPE
D1		GRATE	11.40'	N/A
		NE	7.97'	15" RCP
D2	7.91'	SW	7.98'	15" RCP
		NW	7.88'	15" RCP
D3		GRATE	11.65'	N/A
		SE	7.62'	15" RCP
		N	7.50'	15" RCP
D4		S	7.20'	15" RCP
D5		E	4.38'	24" CMP
D6	9.16'	W	4.95'	24" CMP
		E	5.00'	24" CMP
D7	9.37'	W	5.31'	24" CMP
		E	5.69'	18" CPP
D8		W	4.93'	18" CPP
D9		E	+/-1.78'	N/A-UNDER WATER
		E	3.61'	24" RCP
		SW	6.16'	6" PVC-CAPPED DND
D11		E	2.78'	24" CMP
D12	8.18'	W	4.18'	24" CMP
		E	3.99'	24" CMP
D13	8.00'	W	4.18'	24" CMP
		E	4.13'	24" CMP
D14		W	3.73'	24" CMP
D15	8.62'	N	6.29'	18" RCP
D16	8.33'	N	5.43'	18" RCP
		S	5.56'	18" RCP

SANITARY SEWER STRUCTURE TABLE				
NUMBER	RIM ELEV.	INVERT	INVERT ELEV.	PIPE SIZE/TYPE
S1	8.66'	E	3.46'	8" PVC
S2	9.36'	E	3.83'	8" PVC
		N	3.88'	10" PVC
		W	3.75'	8" PVC
S3	9.53'	W	4.20'	8" PVC
S4	10.31'	S	5.36'	8" PVC
		N	5.40'	10" PVC
S5	10.62'	S	6.91'	8" PVC
S6	11.06'	W	6.68'	8" PVC
S7	9.21'	E	5.21'	8" PVC
		W	4.98'	8" VCP
S8	8.53'	E	3.83'	8" VCP
		W	3.90'	8" PVC
S9	8.45'	E	2.47'	8" PVC
		N	0.31'	8" PVC
		S	0.25'	8" PVC
S10	8.11'	S	1.68'	8" PVC
		E	1.77'	8" PVC
S11	8.94'	W	2.85'	8" PVC
		E	2.88'	8" PVC
S12	9.60'	W	4.01'	8" PVC
		E	3.92'	8" UNKNOWN
S13	9.71'	W	4.09'	8" PVC
		E	4.16'	8" PVC
		N	4.03'	UNKNOWN SIZE-VCP
S14	9.81'	W	4.87'	8" PVC
		S	4.85'	8" PVC
S15	9.58'	N	5.05'	8" PVC
		SE	5.10'	8" PVC
S16	7.73'	N	-0.60'	8" PVC
		S	-0.64'	10" PVC
S17	7.29'	N	-1.42'	10" PVC
		S	-1.36'	10" PVC
		E	0.11'	10" PVC
		W	-1.51'	10" PVC
		NE	2.17'	8" PVC-CAPPED END
S18	6.69'	E	-2.53'	10" PVC
S19	6.76'	N	-0.76'	10" PVC

RORY A. JONES, P.E.  
CITY OF TAMPA WATER DEPT.  
306 E. JACKSON ST., 5E  
TAMPA, FLA. 33602  
P.E. #79453

REV. NO.	DATE	DESCRIPTION	BY
.	.	.	.
.	.	.	.
.	.	.	.
.	.	.	.

DESIGNED	IJC
DRAWN	MGL
CHECKED	RAJ
DATE	07/01/19

### GOLFWOOD ESTATES I PIPELINE REPLACEMENT

### GENERAL NOTES



### 100% PLANS

WORK ORDER NO.	WTR-18-0003
RECORD DRAWING NO.	
ATLAS PAGE	F6
SHEET	3 OF 23

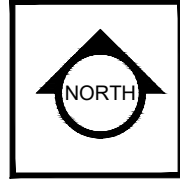
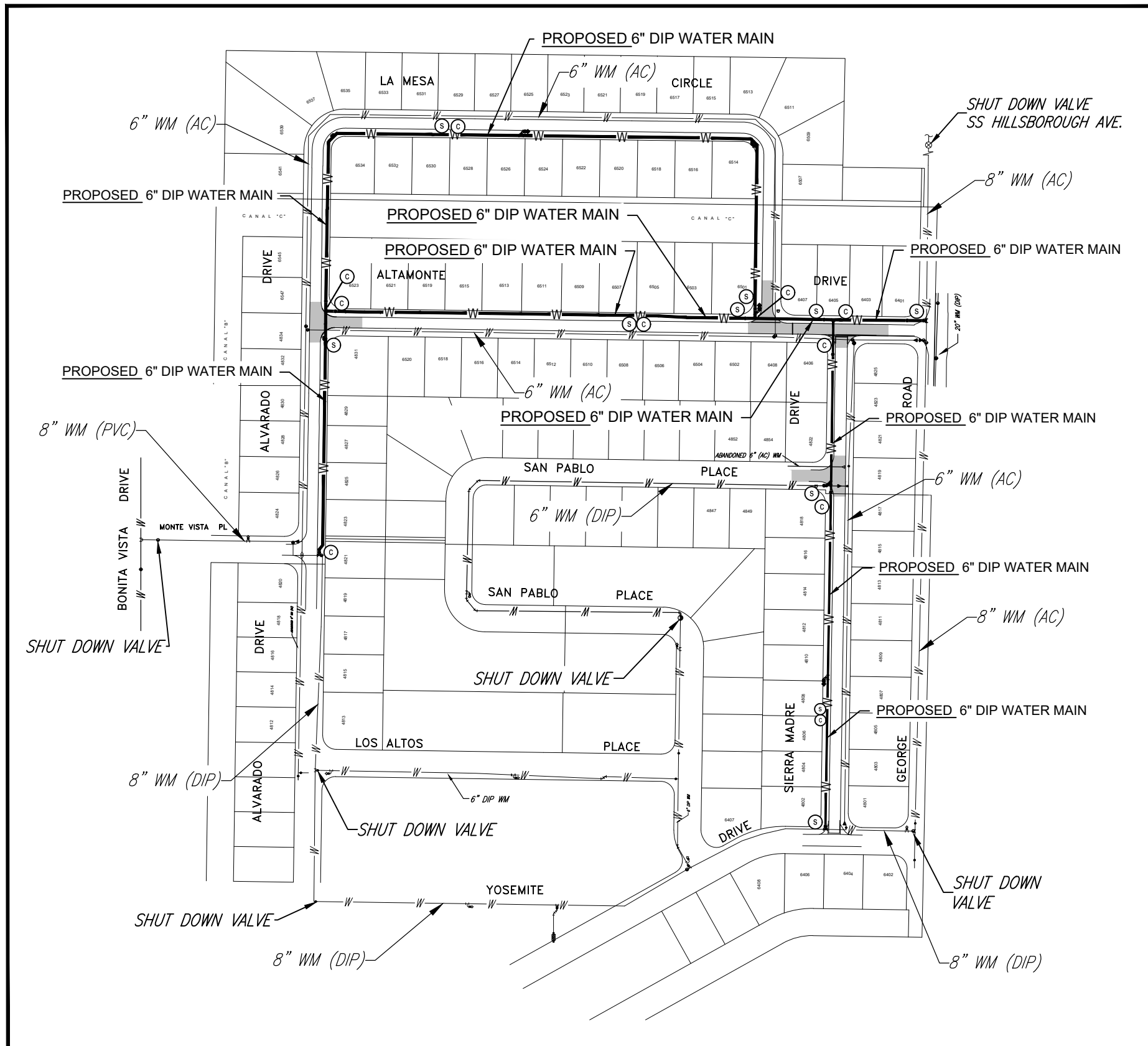

S01-T29S-R17E

**LEGEND**

- (S) SAMPLE TAP LOCATION
- (C) CHLORINE INJECTION POINT

MILL AND OVERLAY



**MILL & OVERLAY, SAMPLE TAPS, CHL. INJ. PTS. & SHUT DOWN VALVES**  
1" = ~280'

K:\Projects\WTR\18-0003 Golfwood\02-Design\Drawings\01-Dwg\02-Sheets\WTR-18-0003 Feb 15th.dwg May 30, 2019 - 11:49am

RORY A. JONES, P.E.  
CITY OF TAMPA WATER DEPT.  
306 E. JACKSON ST., 5E  
TAMPA, FLA. 33602  
P.E. #79453

REV. NO.	DATE	DESCRIPTION	BY	DESIGNED	IJC

DRAWN MGL  
CHECKED RAJ  
DATE 07/01/19

**GOLFWOOD ESTATES I PIPELINE REPLACEMENT**  
**MILL & OVERLAY, SAMPLE TAPS & CHL. INJ. PTS., SHUT DOWN VALVES**



<b>100% PLANS</b>	
WORK ORDER NO.	WTR-18-0003
RECORD DRAWING NO.	
ATLAS PAGE F6	SHEET 4 OF 23

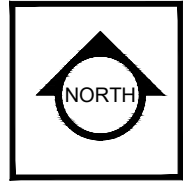

S01-T29S-R17E

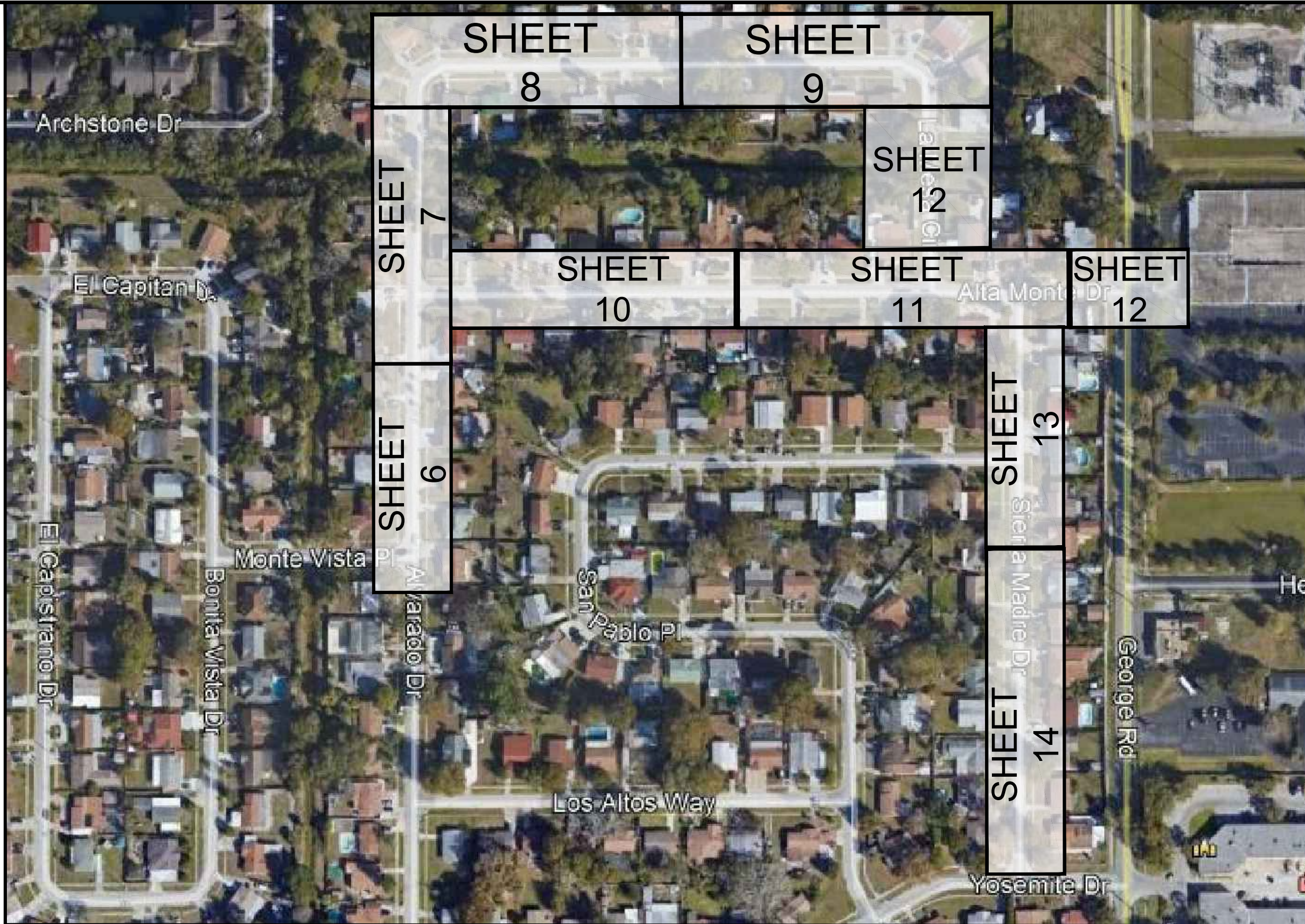

**KEY MAP**  
NTS

K:\Projects\WTR\18-0003 Golfwood\02-Design\Drawings\01-Dwg\02-Sheets\WTR-18-0003 Feb 15th.dwg May 30, 2019 - 11:49am

RORY A. JONES, P.E.  
CITY OF TAMPA WATER DEPT.  
306 E. JACKSON ST., 5E  
TAMPA, FLA. 33602  
P.E. #79453

REV NO.	DATE	DESCRIPTION	BY

DESIGNED	IJC
DRAWN	MGL
CHECKED	RAJ
DATE	07/01/19

GOLFWOOD ESTATES I PIPELINE REPLACEMENT	
KEY SHEET	



100% PLANS	
WORK ORDER NO.	WTR-18-0003
RECORD DRAWING NO.	
ATLAS PAGE	F6 SHEET 5 OF 23

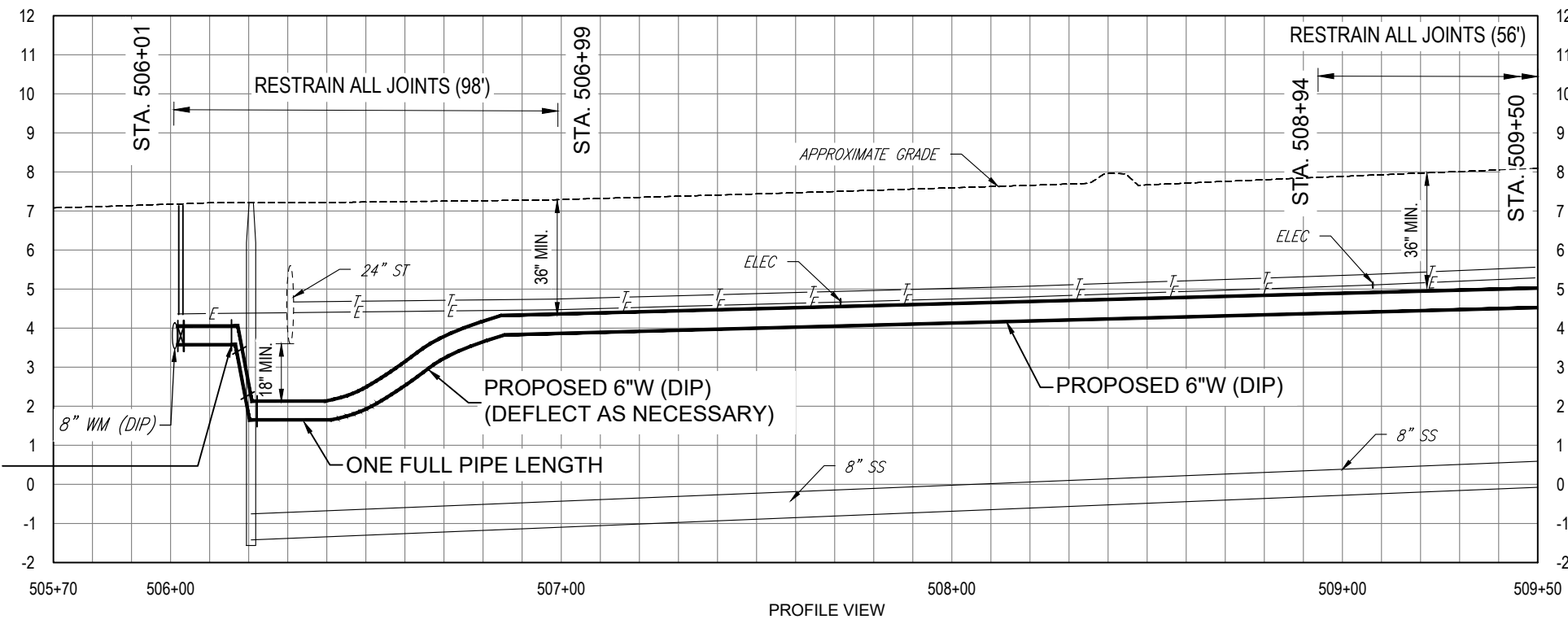
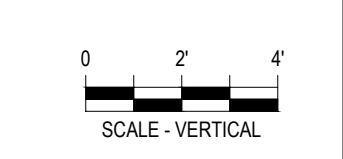
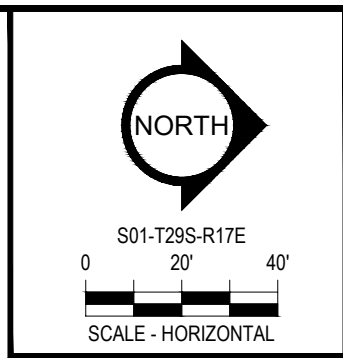
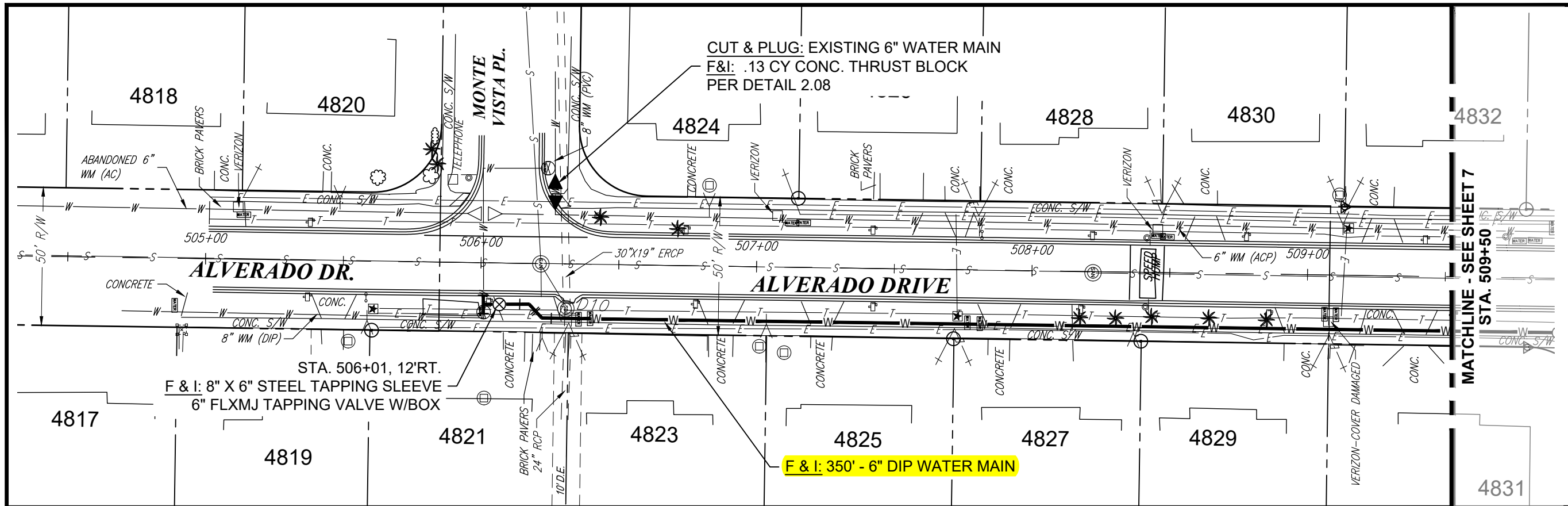

K:\Projects\WTR\18-0003 Golfwood\02-Design\Drawings\01-Dwg\02-Sheets\WTR-18-0003 Feb 15th.dwg May 30, 2019 - 11:49am

RORY A. JONES, P.E.  
CITY OF TAMPA WATER DEPT.  
306 E. JACKSON ST., 5E  
TAMPA, FLA. 33602  
P.E. #79453

REV. NO.	DATE	DESCRIPTION	BY

DESIGNED	IJC
DRAWN	MGL
CHECKED	RAJ
DATE	07/01/19

GOLFWOOD ESTATES I PIPELINE REPLACEMENT  
ALVERADO DRIVE



100% PLANS	
WORK ORDER NO.	WTR-18-0003
RECORD DRAWING NO.	
ATLAS PAGE	F6
SHEET	6 OF 23

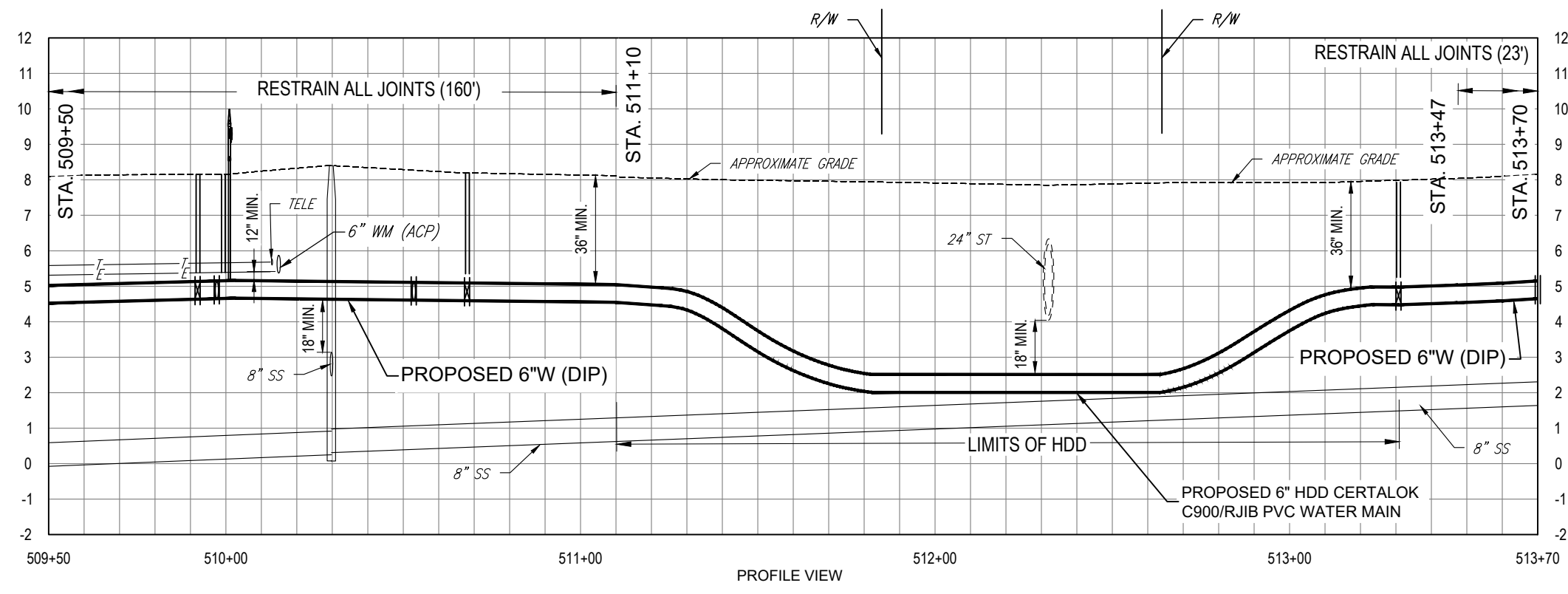
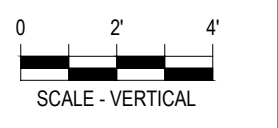
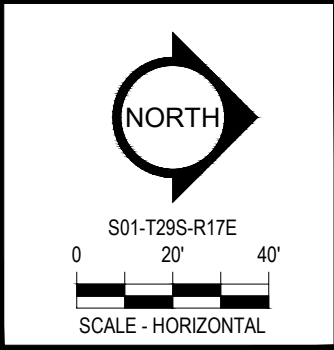
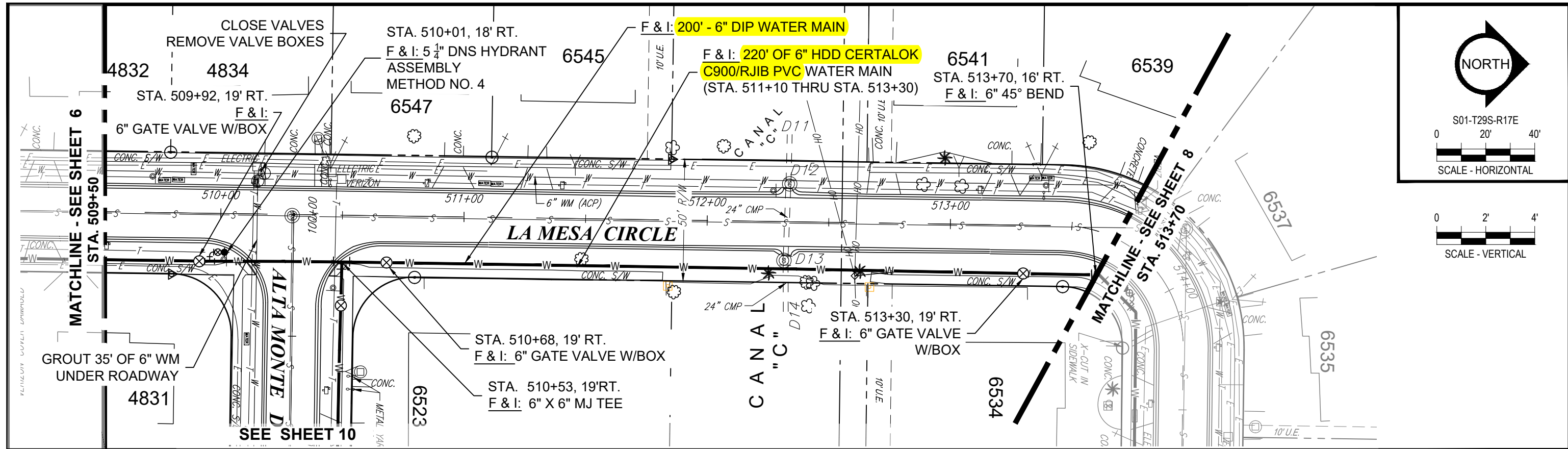

K:\Projects\WTR\18-0003\Golfwood\02-Design\Drawings\01-Dwg\02-Sheets\WTR-18-0003 Feb 15th.dwg May 30, 2019 - 11:49am

RORY A. JONES, P.E.  
CITY OF TAMPA WATER DEPT.  
306 E. JACKSON ST., 5E  
TAMPA, FLA. 33602  
P.E. #79453

REV. NO.	DATE	DESCRIPTION	BY

DESIGNED IJC  
DRAWN MGL  
CHECKED RAJ  
DATE 07/01/19

GOLFWOOD ESTATES I PIPELINE  
REPLACEMENT  
  
LA MESA CIRCLE



100% PLANS  
WORK ORDER NO. WTR-18-0003  
RECORD DRAWING NO.  
ATLAS PAGE F6 SHEET 7 OF 23



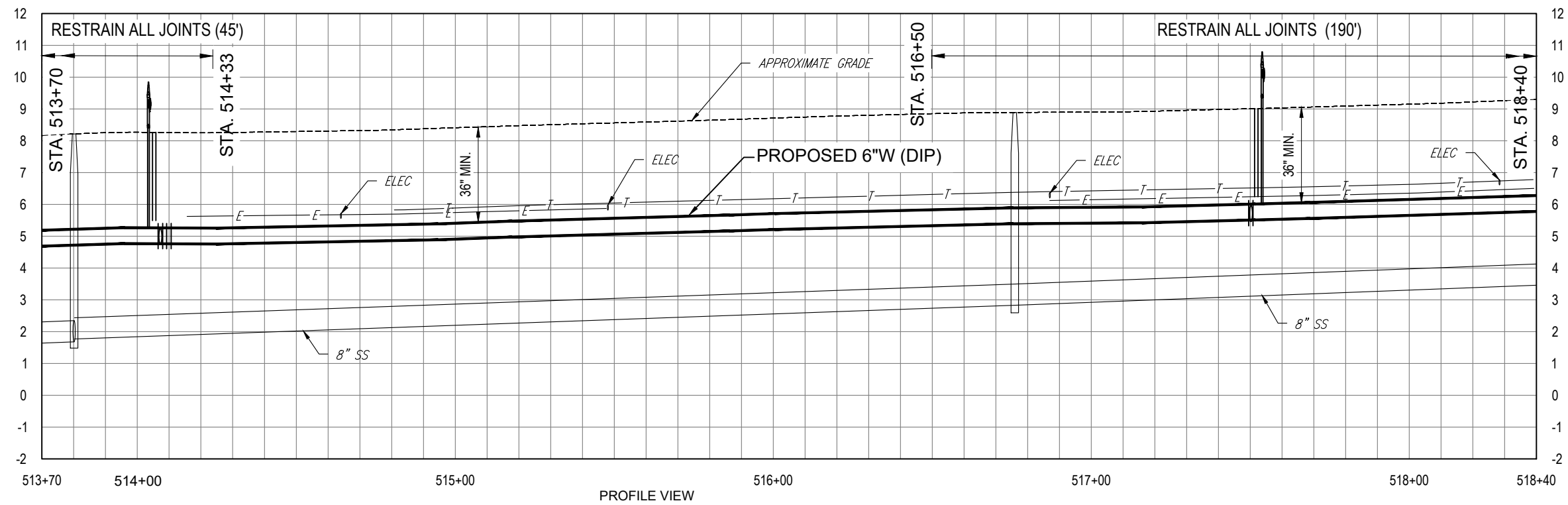
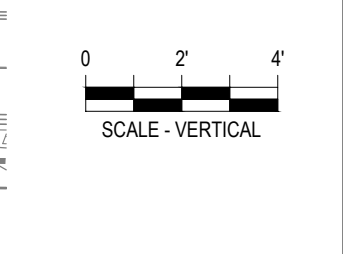
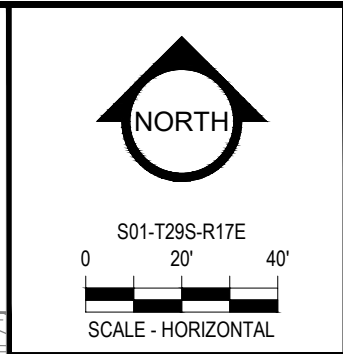
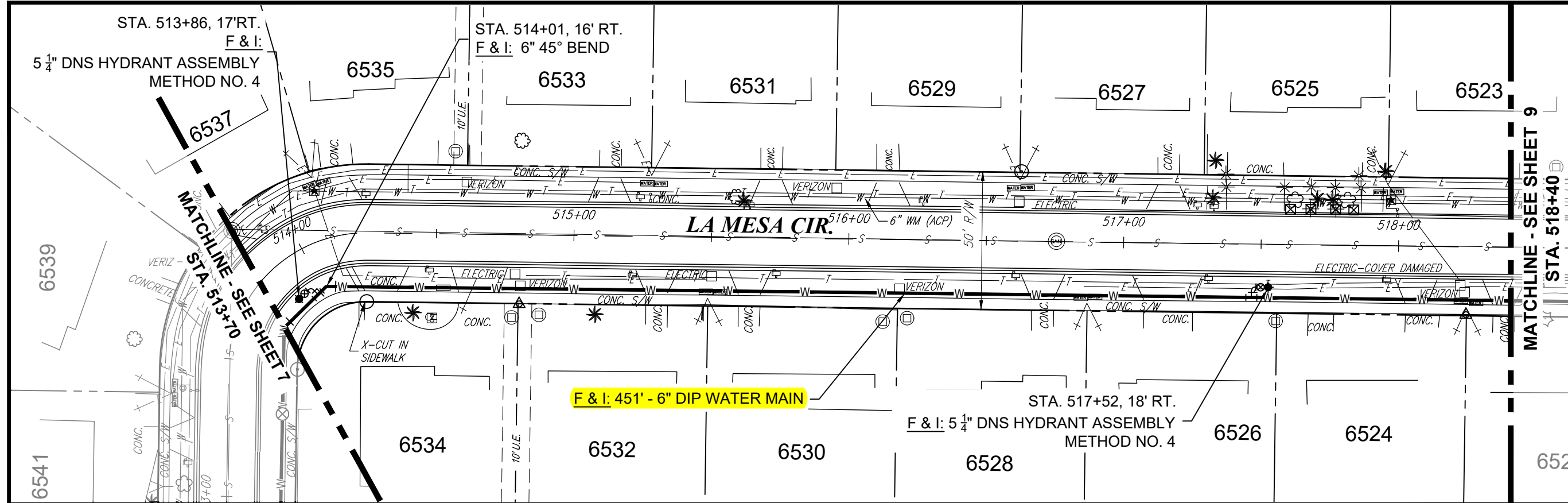

K:\Projects\WTR\18-0003\Golfwood\02-Design\Drawings\01-Dwg\02-Sheets\WTR-18-0003-Feb-15th.dwg May 30, 2019 - 11:50am

RORY A. JONES, P.E.  
CITY OF TAMPA WATER DEPT.  
306 E. JACKSON ST., 5E  
TAMPA, FLA. 33602  
P.E. #79453

REV NO.	DATE	DESCRIPTION	BY

DESIGNED	IJC
DRAWN	MGL
CHECKED	RAJ
DATE	07/01/19

**GOLFWOOD ESTATES I PIPELINE REPLACEMENT**

**LA MESA CIRCLE**



<b>100% PLANS</b>	
WORK ORDER NO.	WTR-18-0003
RECORD DRAWING NO.	
ATLAS PAGE	F6
SHEET	8 OF 23

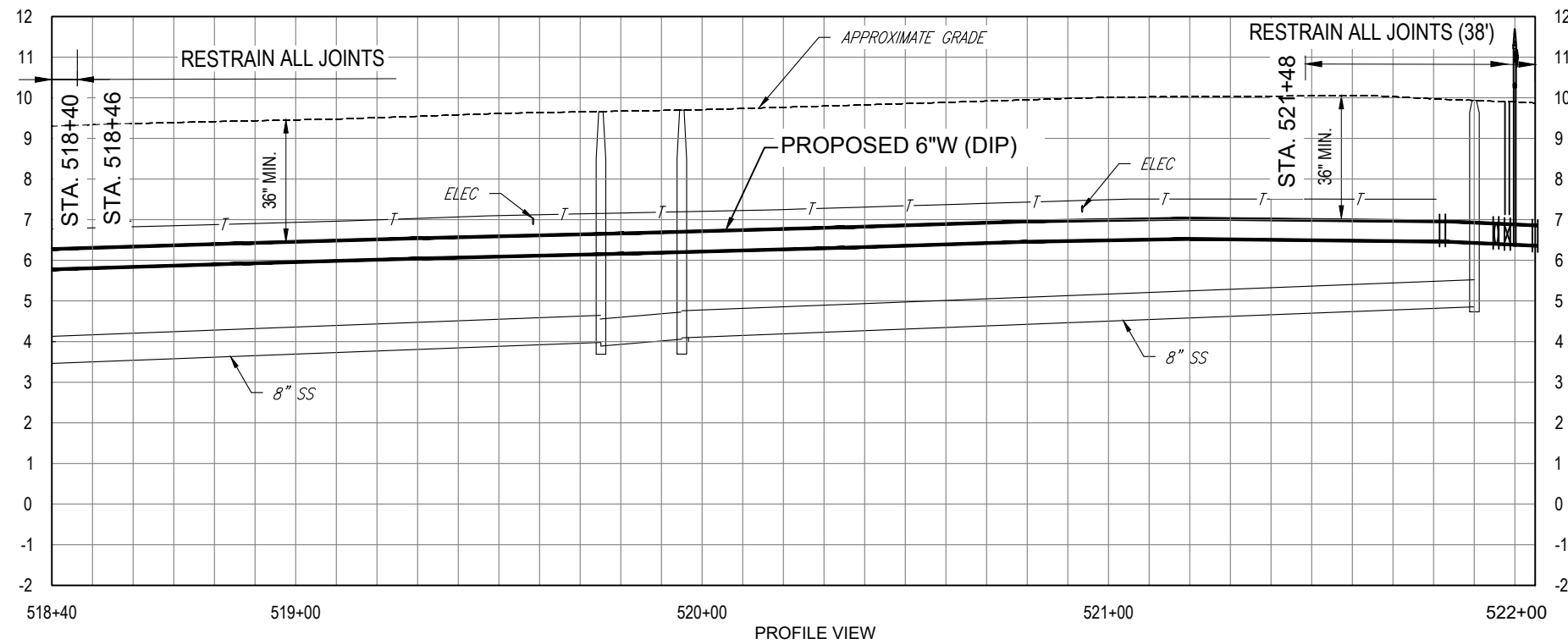
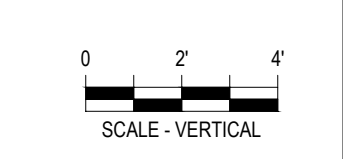
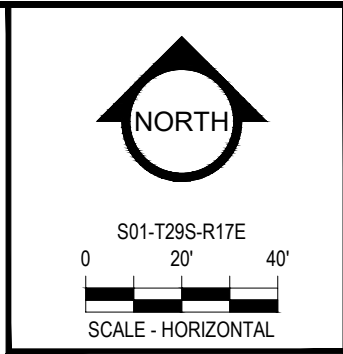
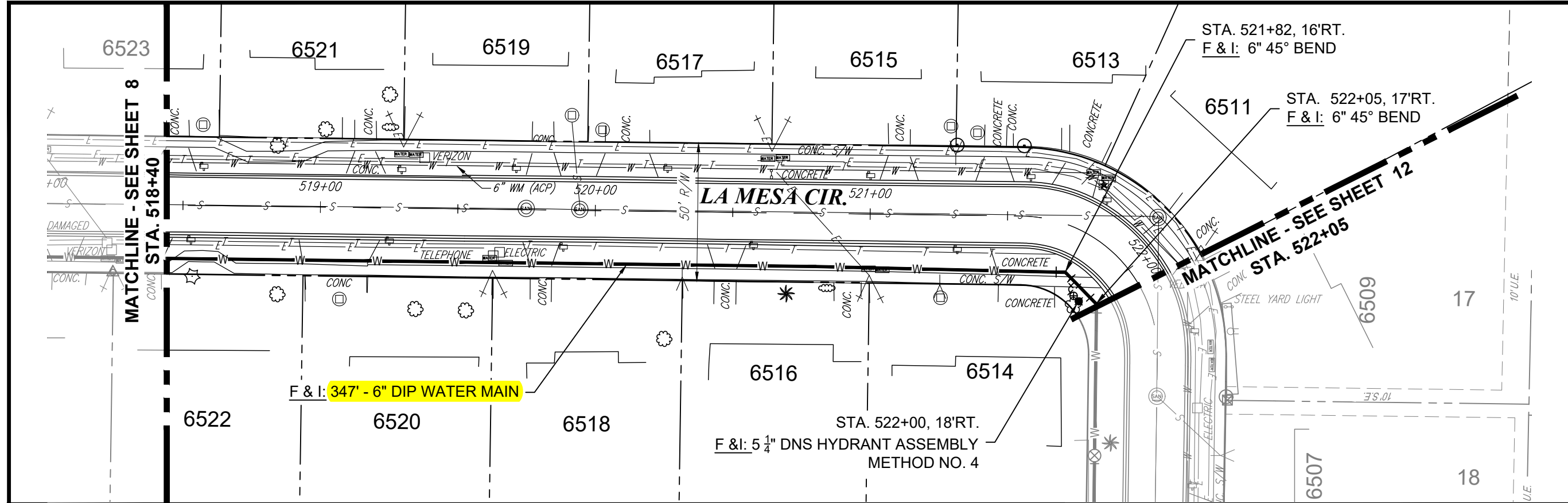

K:\Projects\WTR\18-0003\_Golfwood\02-Design\Drawings\01-Dwg\02-Sheets\WTR-18-0003\_Feb 15th.dwg May 30, 2019 - 11:50am

RORY A. JONES, P.E.  
CITY OF TAMPA WATER DEPT.  
306 E. JACKSON ST., 5E  
TAMPA, FLA. 33602  
P.E. #79453

REV. NO.	DATE	DESCRIPTION	BY

DESIGNED IJC  
DRAWN MGL  
CHECKED RAJ  
DATE 07/01/19

GOLFWOOD ESTATES I PIPELINE REPLACEMENT  
  
LAMESA CIRCLE



100% PLANS  
WORK ORDER NO. WTR-18-0003  
RECORD DRAWING NO.  
ATLAS PAGE F6 SHEET 9 OF 23

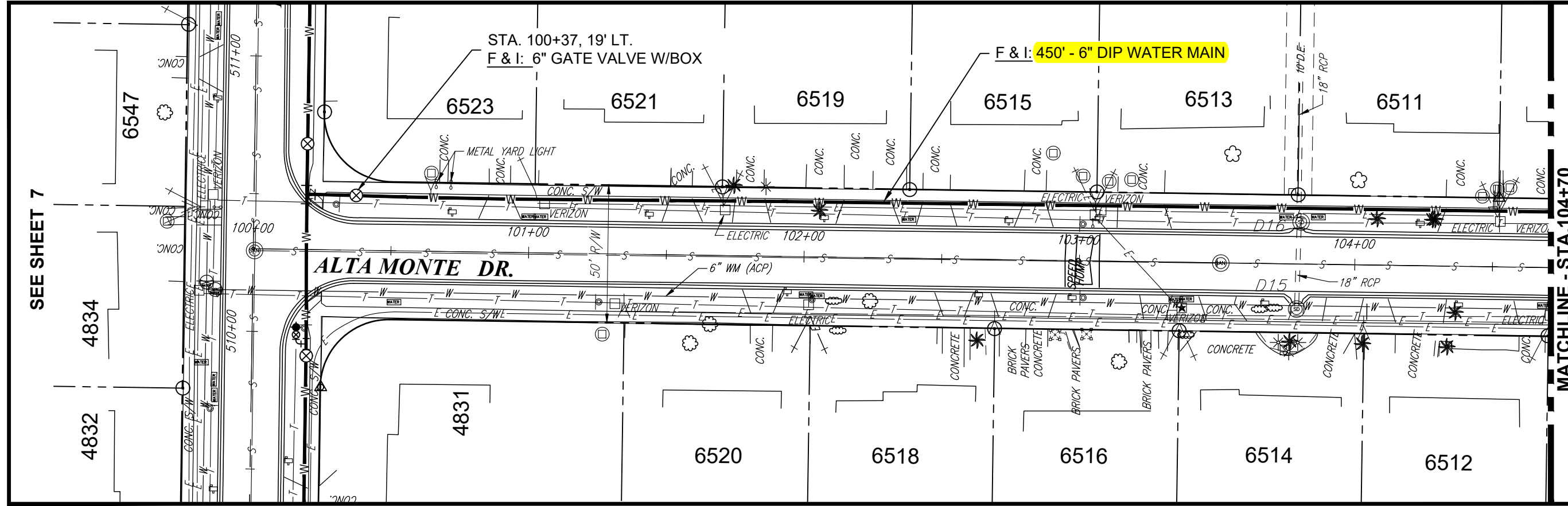

**NORTH**

S01-T29S-R17E

0 20' 40'

SCALE - HORIZONTAL

---

0 2' 4'

SCALE - VERTICAL

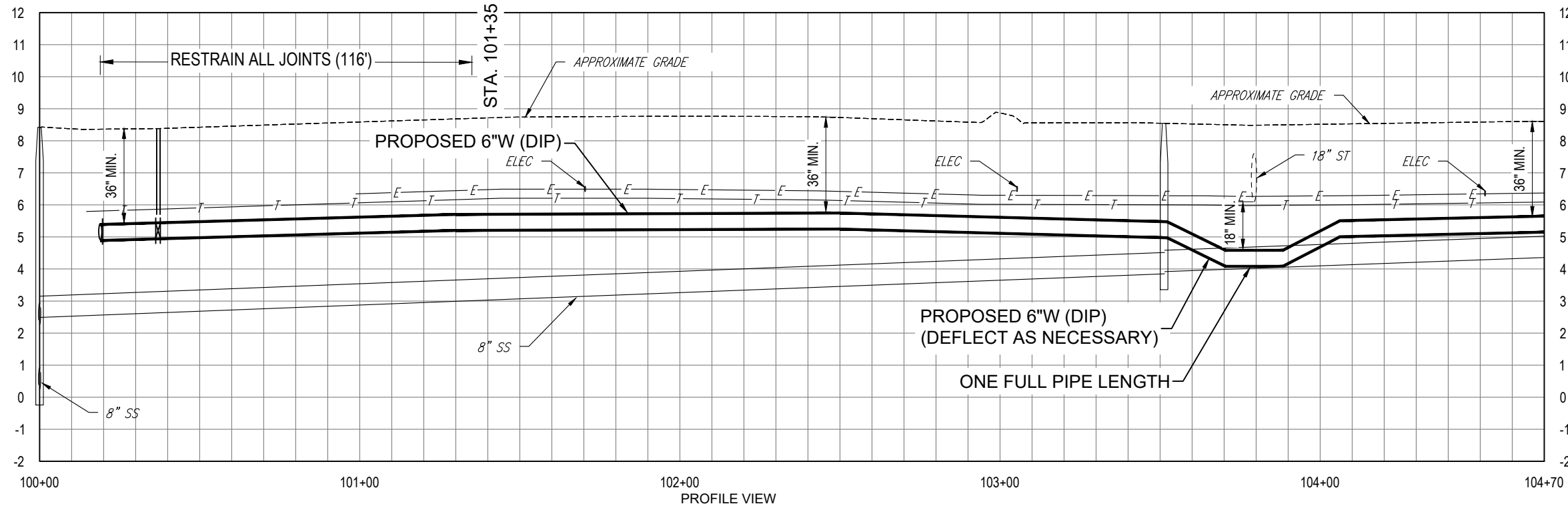

K:\Projects\WTR\18-0003 Golfwood\02-Design\Drawings\01-Dwg\02-Sheets\WTR-18-0003 Feb 15th.dwg May 30, 2019 - 11:50am

RORY A. JONES, P.E.  
 CITY OF TAMPA WATER DEPT.  
 306 E. JACKSON ST., 5E  
 TAMPA, FLA. 33602  
 P.E. #79453

REV NO.	DATE	DESCRIPTION	BY

DESIGNED IJC  
 DRAWN MGL  
 CHECKED RAJ  
 DATE 07/01/19

**GOLFWOOD ESTATES I PIPELINE REPLACEMENT**

**ALTA MONTE DRIVE**



100% PLANS	
WORK ORDER NO.	WTR-18-0003
RECORD DRAWING NO.	
ATLAS PAGE	F6
SHEET	10 OF 23

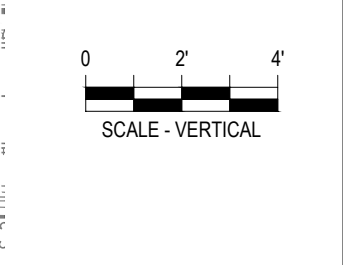
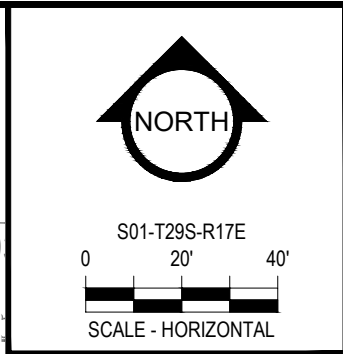
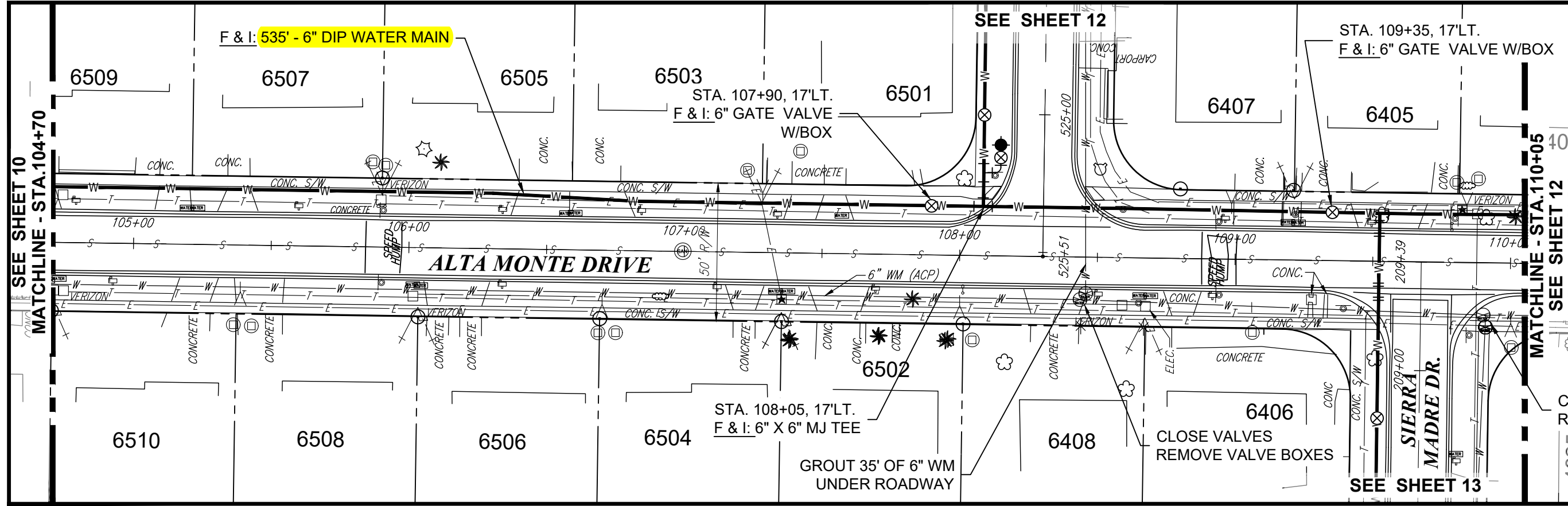

CLOSE VALVES  
REMOVE VALVE BOXES

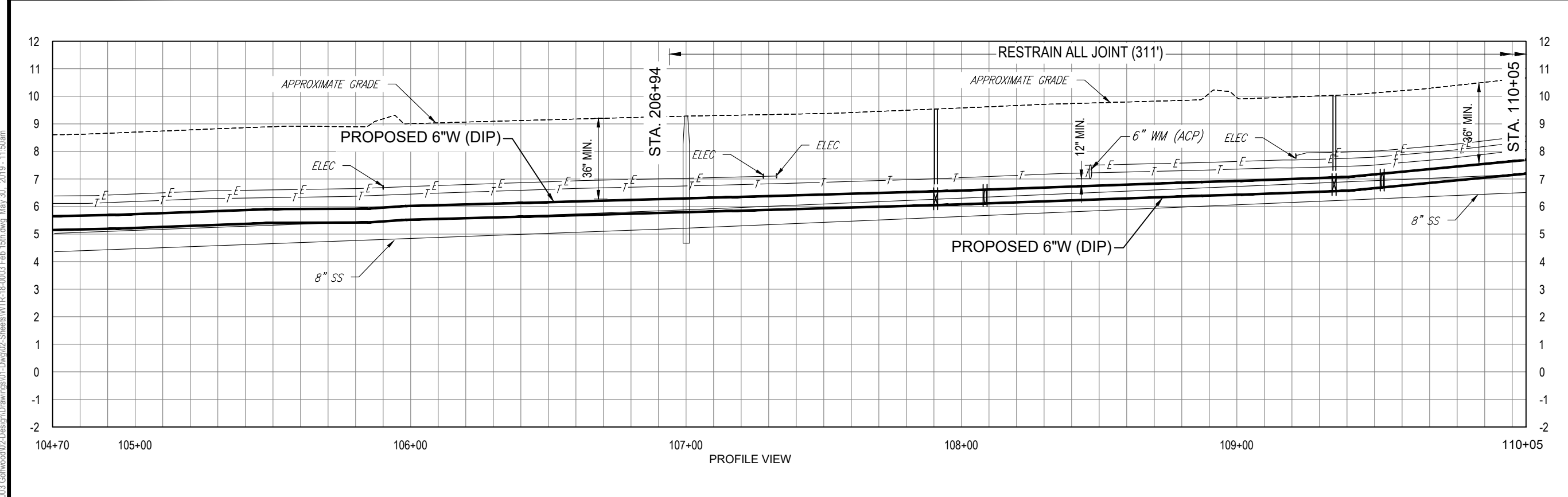

RORY A. JONES, P.E.  
CITY OF TAMPA WATER DEPT.  
306 E. JACKSON ST., 5E  
TAMPA, FLA. 33602  
P.E. #79453

REV NO.	DATE	DESCRIPTION	BY

DESIGNED	IJC
DRAWN	MGL
CHECKED	RAJ
DATE	07/01/19

GOLFWOOD ESTATES I PIPELINE  
REPLACEMENT

ALTA MONTE DRIVE



100% PLANS	
WORK ORDER NO.	WTR-18-0003
RECORD DRAWING NO.	
ATLAS PAGE	F6
SHEET	11 OF 23

K:\Projects\WTR\18-0003 Golfwood\02-Design\Drawings\01-Dwg\02-Sheets\WTR-18-0003 Feb 15th.dwg May 30, 2019 - 11:50am

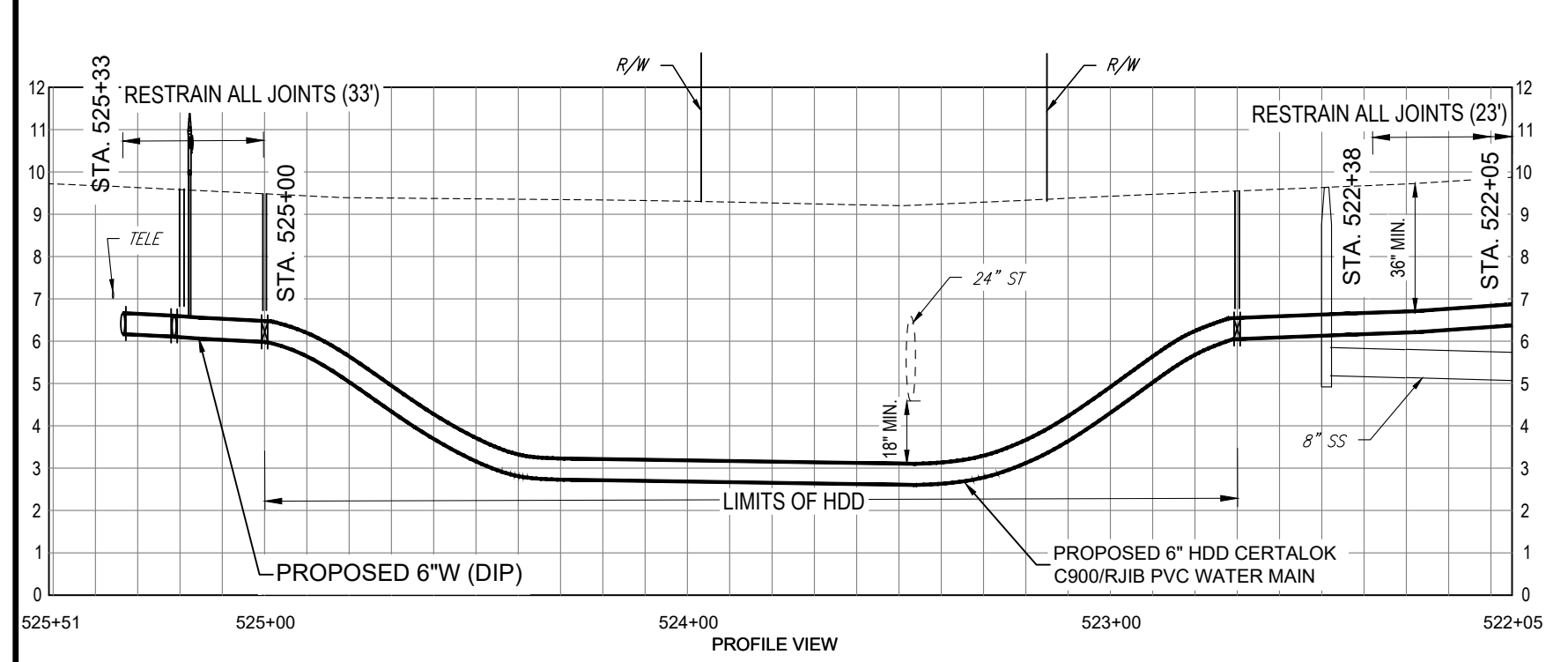
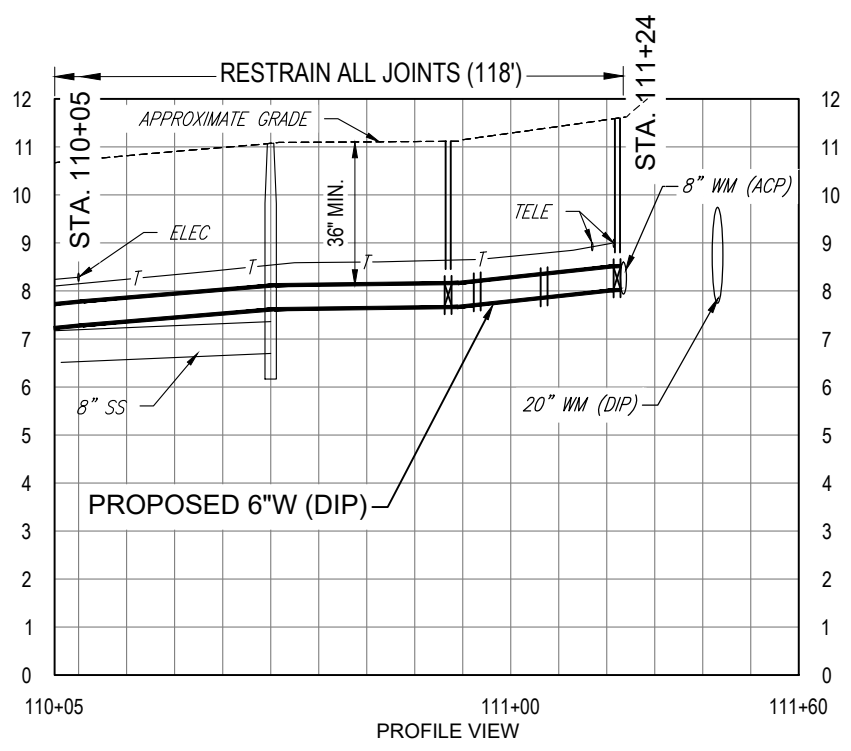
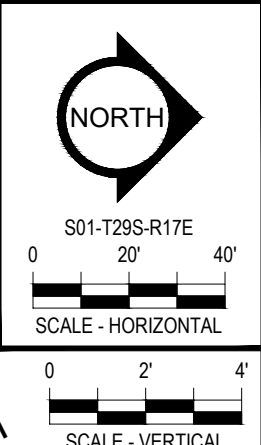
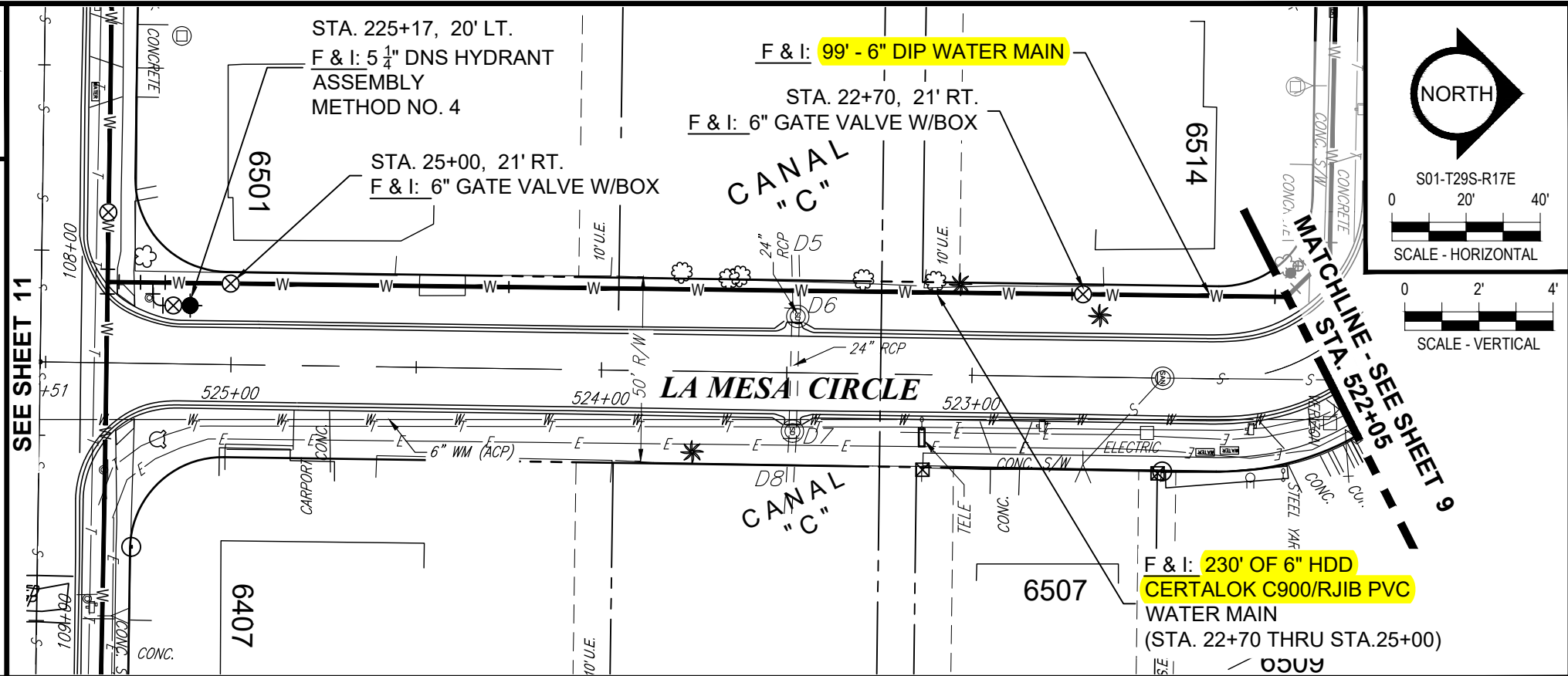
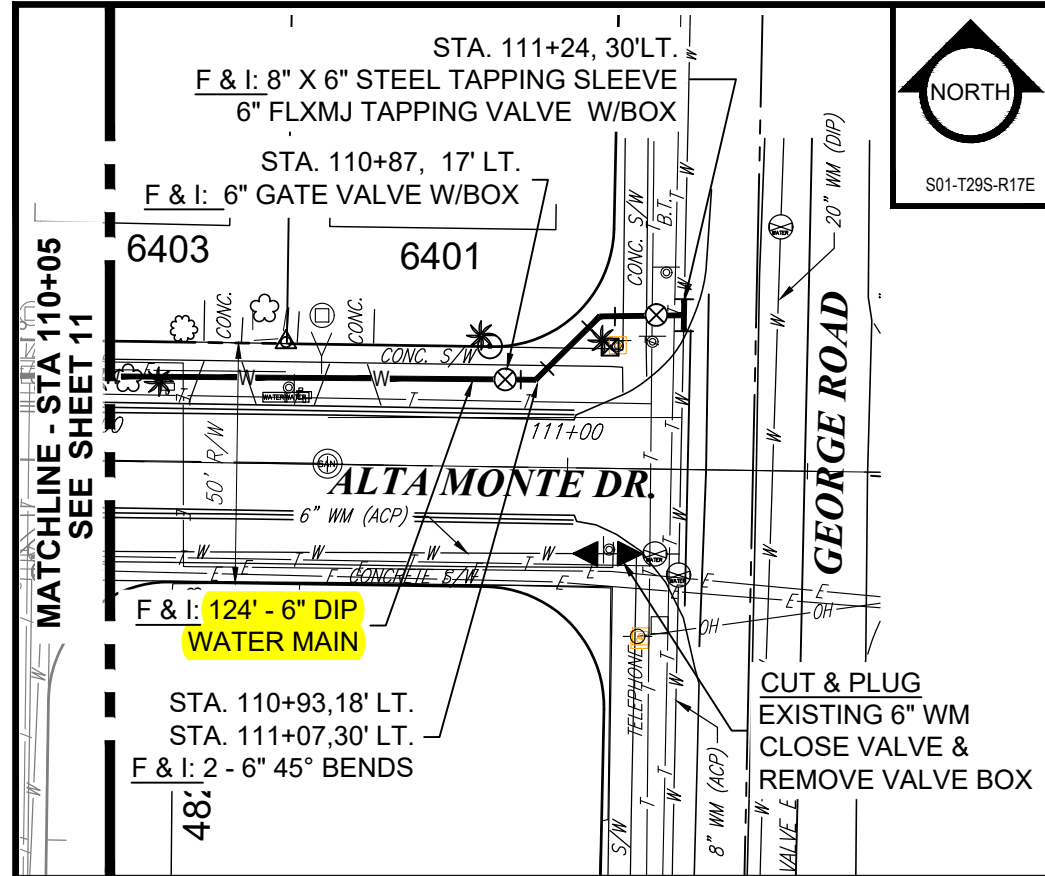

K:\Projects\WTR\18-0003\_Golfwood\02-Design\Drawings\01-Dwg\02-Sheets\WTR-18-0003\_Feb 15th.dwg May 30, 2019 - 11:51am

RORY A. JONES, P.E.  
CITY OF TAMPA WATER DEPT.  
306 E. JACKSON ST., 5E  
TAMPA, FLA. 33602  
P.E. #79453

REV. NO.	DATE	DESCRIPTION	BY

DESIGNED IJC  
DRAWN MGL  
CHECKED RAJ  
DATE 07/01/19

GOLFWOOD ESTATES I PIPELINE REPLACEMENT  
  
ALTA MONTE DRIVE & LA MESA CIR.



100% PLANS	
WORK ORDER NO.	WTR-18-0003
RECORD DRAWING NO.	
ATLAS PAGE	F6 SHEET 12 OF 23

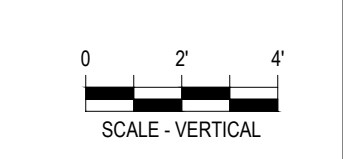
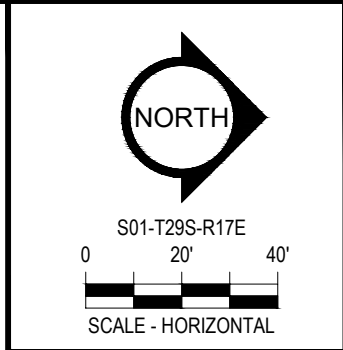
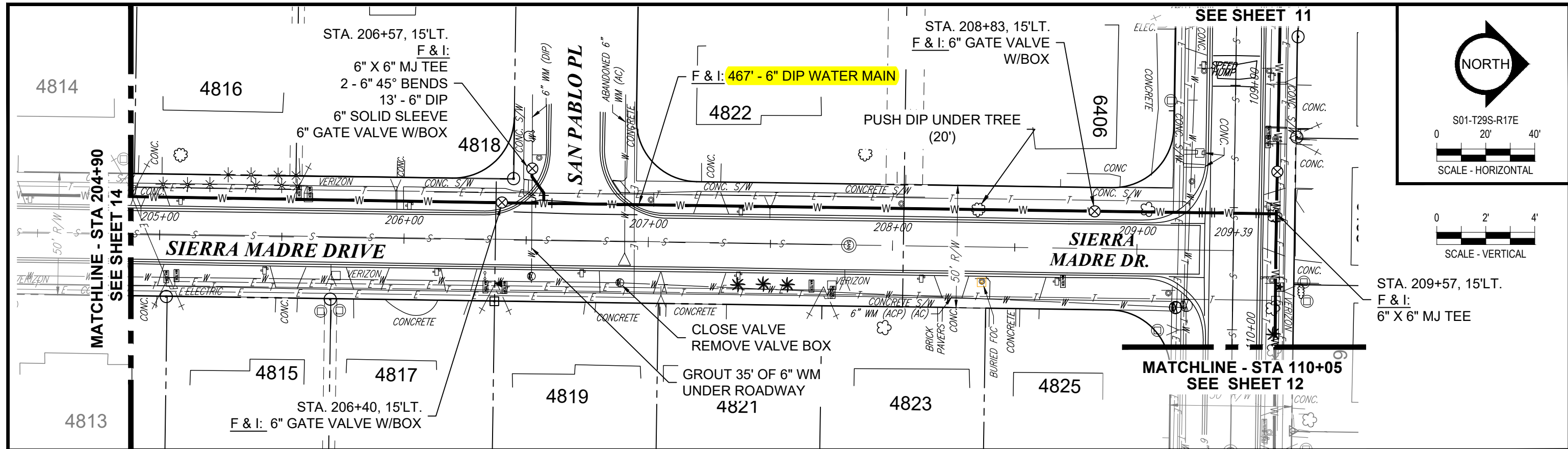

STA. 209+57, 15'LT.  
F & I:  
6" X 6" MJ TEE

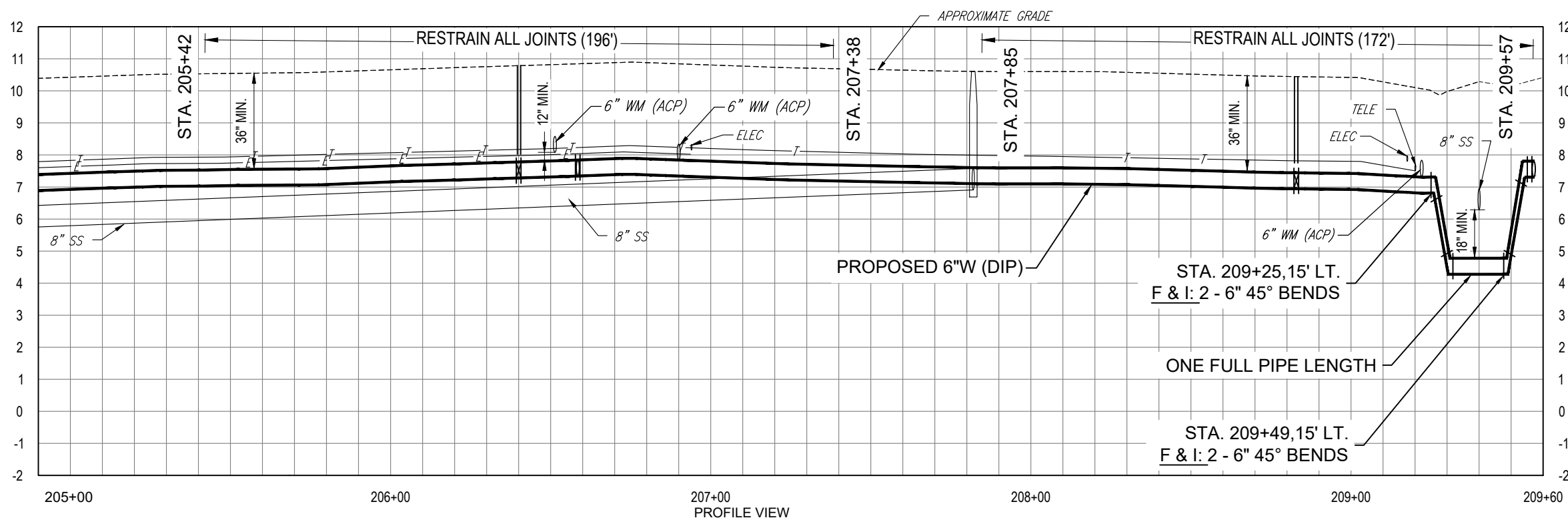

K:\Projects\WTR\18-0003\Golfwood\02-Design\Drawings\01-Dwg\02-Sheets\WTR-18-0003\_Feb\_15th.dwg May 30, 2019 - 11:51am

RORY A. JONES, P.E.  
CITY OF TAMPA WATER DEPT.  
306 E. JACKSON ST., 5E  
TAMPA, FLA. 33602  
P.E. #79453

REV. NO.	DATE	DESCRIPTION	BY

DESIGNED	IJC
DRAWN	MGL
CHECKED	RAJ
DATE	07/01/19

GOLFWOOD ESTATES I PIPELINE  
REPLACEMENT

SIERRA MADRE DRIVE



100% PLANS	
WORK ORDER NO.	WTR-18-0003
RECORD DRAWING NO.	
ATLAS PAGE	F6
SHEET	13 OF 23

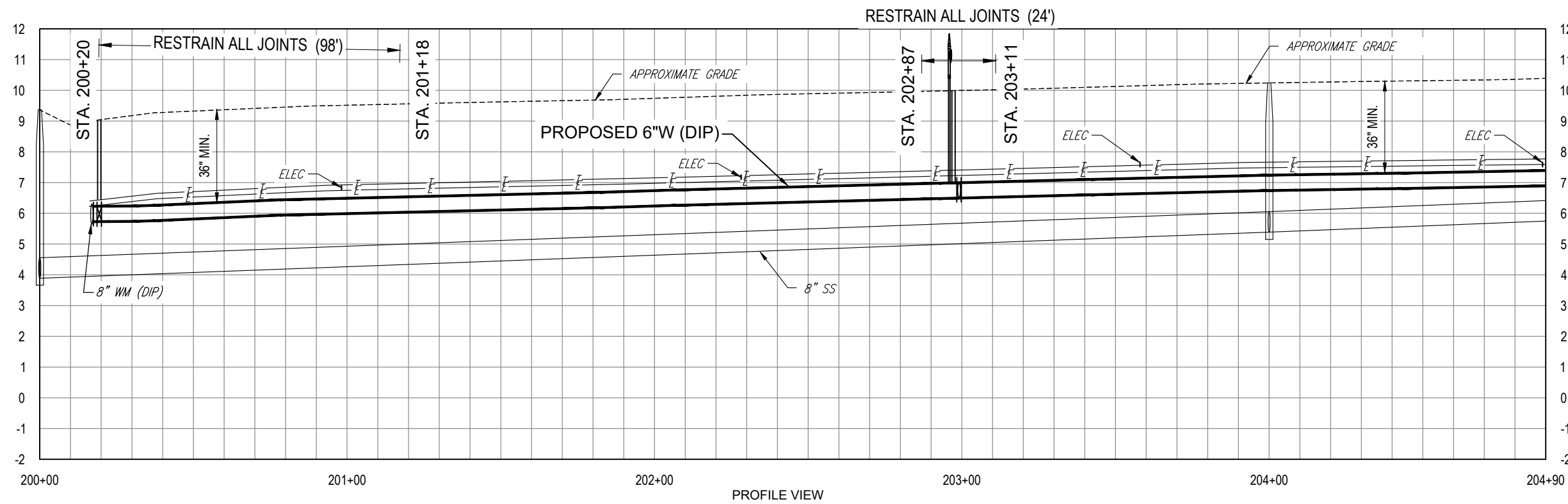
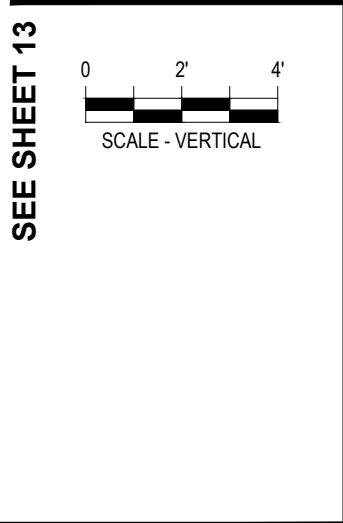
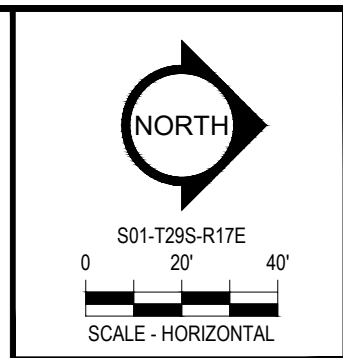
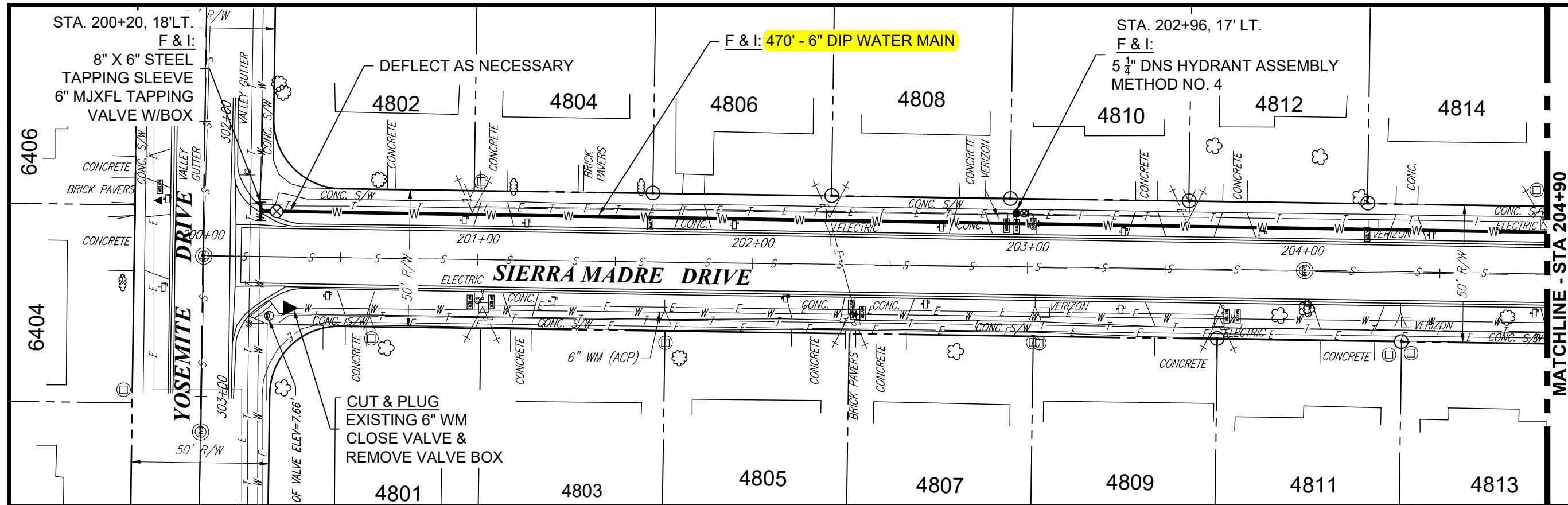

K:\Projects\WTR\18-0003\Golfwood\02-Design\Drawings\01-Dwg\02-Sheets\WTR-18-0003-Feb-15th.dwg May 30, 2019 - 11:51am

RORY A. JONES, P.E.  
CITY OF TAMPA WATER DEPT.  
306 E. JACKSON ST., 5E  
TAMPA, FLA. 33602  
P.E. #79453

REV NO.	DATE	DESCRIPTION	BY

DESIGNED IJC  
DRAWN MGL  
CHECKED RAJ  
DATE 07/01/19

GOLFWOOD ESTATES I PIPELINE REPLACEMENT  
**SIERRA MADRE DRIVE**



100% PLANS  
WORK ORDER NO. WTR-18-0003  
RECORD DRAWING NO.  
ATLAS PAGE F6 SHEET 14 OF 23

K:\Projects\WTR\18-0003 Golfwood\02-Design\Drawings\01-Dwg\02-Sheets\Details Feb 15th 2019.dwg, May 30, 2019 - 11:51am

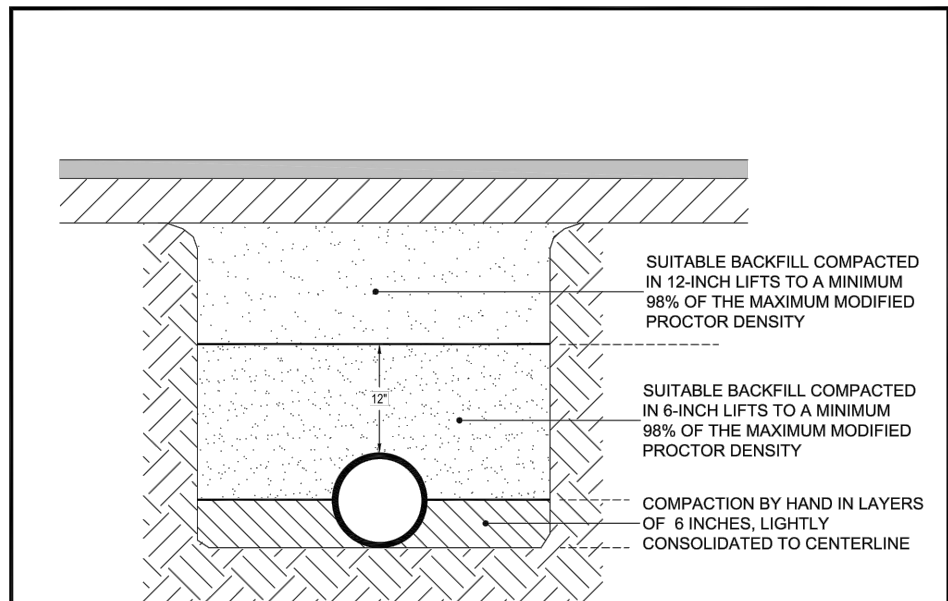

**NOTES:**

1. TYPE 2 TRENCH IS DEFINED AS A FLAT-BOTTOM TRENCH. LIGHTLY CONSOLIDATE BACKFILL TO CENTERLINE OF PIPE.
2. THIS STANDARD SHALL BE UTILIZED IN THE ABSENCE OF SPECIFIC STANDARDS. THE STANDARD OF THE AGENCY CONTROLLING THE RIGHT-OF-WAY SHALL GOVERN UNLESS OTHERWISE DIRECTED BY CITY ENGINEER.
3. SUITABLE BACKFILL SHALL BE DEFINED AS MATERIAL FREE FROM CINDERS, ASHES, REFUSE, CLAY, ORGANIC MATTER, BOULDERS, ROCKS OR STONES, OR OTHER MATERIAL THAT IN THE OPINION OF THE CITY ENGINEER IS UNSUITABLE.
4. NON-PERVIOUS AREAS SHALL MEAN ANY CONCRETE OR ASPHALT CURB, SIDEWALK, TRAIL, DRIVEWAY, OR ROADWAY.

	LAST REVISION	TRENCHING, BEDDING AND BACKFILL DETAIL FOR NON-PERVIOUS (PAVED) AREAS	2.01A
	JAN 2018		

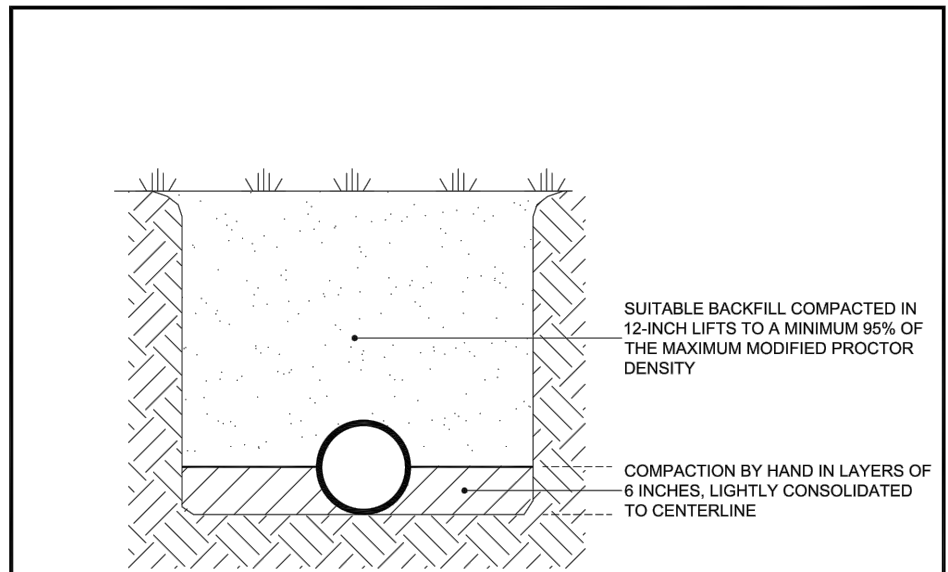

**NOTES:**

1. TYPE 2 TRENCH IS DEFINED AS A FLAT-BOTTOM TRENCH. LIGHTLY CONSOLIDATE BACKFILL TO CENTERLINE OF PIPE.
2. THIS STANDARD SHALL BE UTILIZED IN THE ABSENCE OF SPECIFIC STANDARDS. THE STANDARD OF THE AGENCY CONTROLLING THE RIGHT-OF-WAY SHALL GOVERN UNLESS OTHERWISE DIRECTED BY CITY ENGINEER.
3. SUITABLE BACKFILL SHALL BE DEFINED AS MATERIAL FREE FROM CINDERS, ASHES, REFUSE, CLAY, ORGANIC MATTER, BOULDERS, ROCKS OR STONES, OR OTHER MATERIAL THAT IN THE OPINION OF THE CITY ENGINEER IS UNSUITABLE.
4. NON-PAVED AREA IS A PERVIOUS AREA. IF ANY PART OF THE TRENCH IS WITHIN A CONCRETE OR ASPHALT CURB, SIDEWALK, DRIVEWAY, OR ROADWAY, THEN STANDARD DETAIL 2.01 APPLIES.

	LAST REVISION	TRENCHING, BEDDING, AND BACKFILL DETAIL FOR PERVIOUS (NON-PAVED) AREAS	2.02
	JUL 2018		

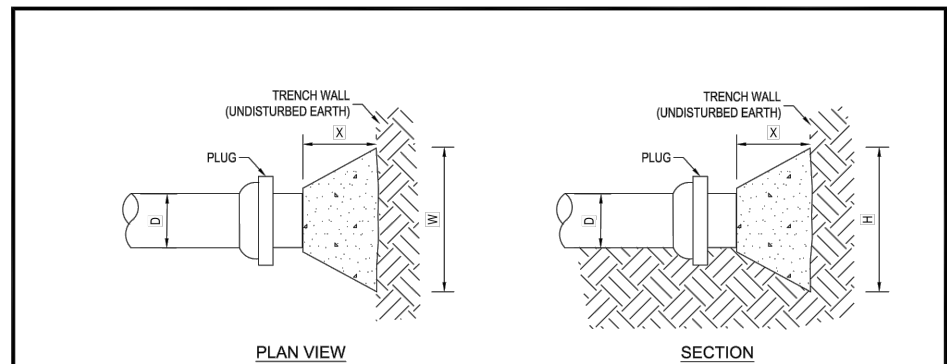

DIMENSIONS OF THRUST BLOCKS FOR GOOD SOIL							
PLUG	SIZE (D)	4"	6"	8"	12"	16"	24"
		THRUST (LBS.)	3,439	7,104	12,223	26,002	45,180
	BEARING AREA (FT. <sup>2</sup> )	2.58	5.33	9.17	19.50	33.89	74.50
	CONCRETE (YDS. <sup>3</sup> )	0.042	0.126	0.285	0.891	1.811	3.005
	H (FT.)	1.3	1.9	2.5	3.6	4.8	7.0
	W (FT.)	2.0	2.8	3.7	5.4	7.1	8.9
	X (FT.)	1.0 MIN.	1.4 MIN.	1.9 MIN.	2.7 MIN.	3.0 MIN.	3.0 MIN.

**NOTES:**

1. CONCRETE SHALL BE KEPT AT SUFFICIENT DISTANCE FROM JOINT FOR REMOVAL OF ALL JOINT ACCESSORIES INCLUDING BOLTS.
2. ALL BEARING SURFACES TO BE CARRIED TO UNDISTURBED SOIL.
3. THIS TABLE SHOWS THE MINIMUM SIZE THRUST BLOCKS FOR SOIL BEARING PRESSURE OF 2000 PSF AND AN INTERNAL PRESSURE OF 190 PSI. COVER TO T.O.P. IS 3 FEET FOR 12" AND SMALLER MAINS; 4 FEET FOR 16" AND LARGER MAINS.
4. PLUGS SHALL BE COMPLETELY POLYWRAPPED PRIOR TO POURING THRUST BLOCKS.

**WARNING** - POOR AND WET SOIL (SILTY SOILS, CLAY, MUCK AND PEAT) WILL REQUIRE LARGER THRUST BLOCKS.

	LAST REVISION	THRUST BLOCKS FOR PLUGS	2.08
	JUL 2018		

RORY A. JONES, P.E.  
CITY OF TAMPA WATER DEPT.  
306 E. JACKSON ST., 5E  
TAMPA, FLA. 33602  
P.E. #79453

REV. NO.	DATE	DESCRIPTION	BY
.	.	.	.
.	.	.	.
.	.	.	.
.	.	.	.

DESIGNED	IJC
DRAWN	MGL
CHECKED	RAJ
DATE	07/01/19

GOLFWOOD ESTATES I PIPELINE REPLACEMENT  
**DETAIL 1**

100% PLANS	
WORK ORDER NO.	WTR-18-0003
RECORD DRAWING NO.	
ATLAS PAGE	F6
SHEET	15 OF 23



K:\Projects\WTR\18-0003-Golfwood\02-Design\Drawings\01-Dwg\02-Sheets\Details\Feb 15th 2019.dwg May 30, 2019 - 11:51am

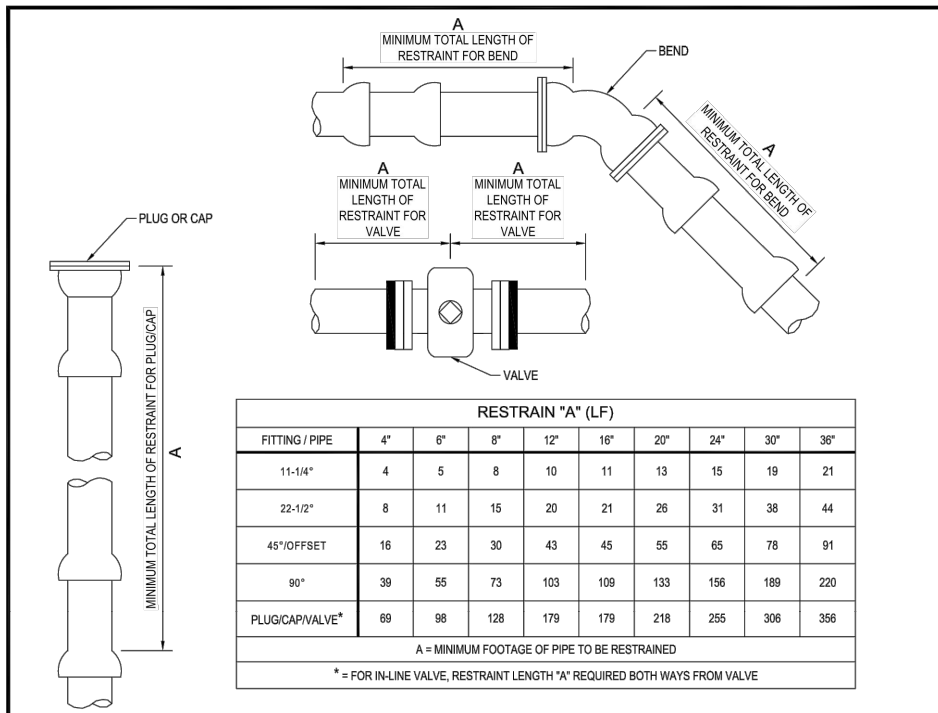

- NOTES:
- THIS TABLE IS BASED ON:
    - MAXIMUM TEST PRESSURE OF 190 PSI
    - LAYING CONDITION TYPE 2 (SEE DETAILS 2.01 AND 2.02)
    - POOR SOIL CONDITIONS
    - USING D.I.P.
    - 3 FEET OF COVER FOR 12" AND SMALLER MAINS; 4 FEET OF COVER FOR 16" AND LARGER MAINS
    - HORIZONTAL BENDS ONLY - ENGINEER TO SUBMIT CALCULATIONS FOR VERTICAL RESTRAINTS
  - "RESTRAINED" PIPE SHALL BE MANUFACTURED RESTRAINED JOINT PIPE, PUSH-ON JOINT PIPE RESTRAINED W/GASKET-TYPE "GRIPPER RESTRAINTS", OR MECHANICAL JOINT PIPE RESTRAINED BY MEGALUG (OR APPROVED EQUIVALENT).
  - ANY ADDITIONAL FITTINGS WITHIN THE RESTRAINED SECTION SHALL BE RESTRAINED ACCORDINGLY.

	LAST REVISION		
	JUL 2018	RESTRAINED JOINT STANDARD FOR BENDS, PLUGS, CAPS, AND VALVES	2.11

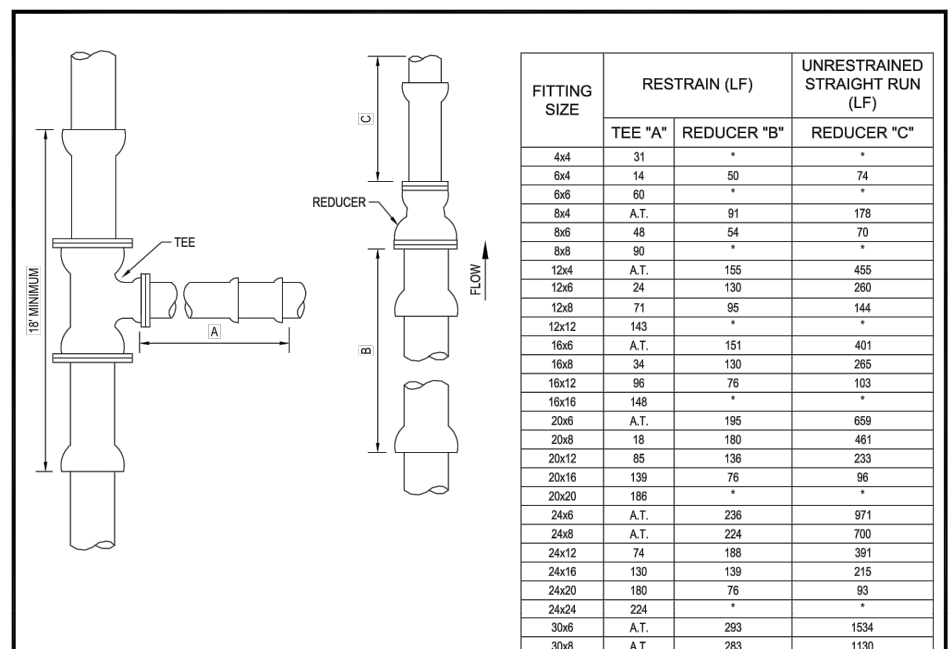

- NOTES:
- THIS TABLE IS BASED ON:
    - MAXIMUM TEST PRESSURE OF 190 PSI
    - LAYING CONDITION TYPE 2 (SEE DETAILS 2.01 AND 2.02)
    - POOR SOIL CONDITIONS
    - USING D.I.P.
    - 3 FEET OF COVER FOR 12" AND SMALLER MAINS; 4 FEET OF COVER FOR 16" AND LARGER MAINS
    - HORIZONTAL BENDS ONLY - ENGINEER TO SUBMIT CALCULATIONS FOR VERTICAL RESTRAINTS
  - RESTRAINT FOR REDUCERS: IF "C" STRAIGHT RUN OF PIPE DOWNSTREAM OF REDUCER NOT AVAILABLE, THE RESTRAIN "B" UPSTREAM OF REDUCER.
  - "RESTRAINED" PIPE SHALL BE MANUFACTURED RESTRAINED JOINT PIPE, PUSH-ON JOINT PIPE RESTRAINED W/GASKET-TYPE "GRIPPER RESTRAINTS", OR MECHANICAL JOINT PIPE RESTRAINED BY MEGALUG (OR APPROVED EQUIVALENT).
  - ANY ADDITIONAL FITTINGS WITHIN THE RESTRAINED SECTION SHALL BE RESTRAINED ACCORDINGLY.

	LAST REVISION		
	JUL 2018	RESTRAINED JOINT STANDARD FOR TEES AND REDUCERS	2.12A

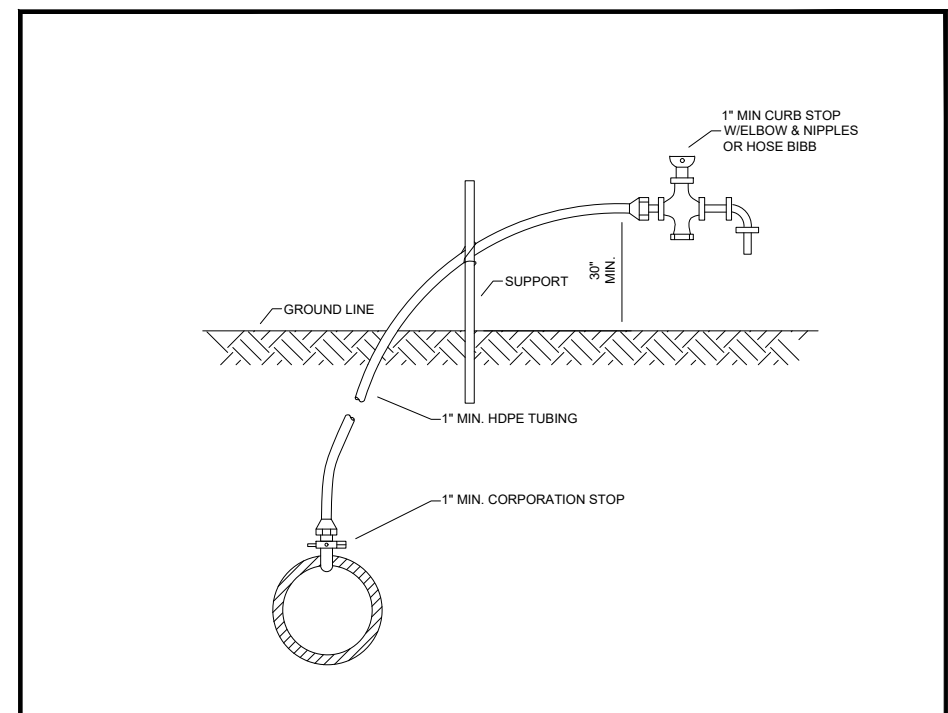

- NOTES:
- WATER OUTLET SHALL BE HELD UP OFF THE GROUND SO AS NOT TO INTERFERE WITH THE SAMPLING PROCESS.
  - CORPORATION STOP TO BE REMOVED AND BRASS PLUG INSTALLED IN TAPPED MAIN AFTER OPERATION.

	LAST REVISION		
	JUL 2018	TEMPORARY SAMPLE TAP INSTALLATION W/DI, CI, OR PVC PIPE	2.18A

RORY A. JONES, P.E.  
CITY OF TAMPA WATER DEPT.  
306 E. JACKSON ST., 5E  
TAMPA, FLA. 33602  
P.E. #79453

REV NO.	DATE	DESCRIPTION	BY
.	.	.	.
.	.	.	.
.	.	.	.
.	.	.	.

DESIGNED IJC  
DRAWN MGL  
CHECKED RAJ  
DATE 07/01/19

GOLFWOOD ESTATES I PIPELINE REPLACEMENT  
  
DETAIL 2

100% PLANS  
WORK ORDER NO. WTR-18-0003  
RECORD DRAWING NO.  
ATLAS PAGE F6 SHEET 16 OF 23

K:\Projects\WTR\18-0003 GOLFWOOD 02-Design\Drawings\01-Dwg\02-Sheets\Details\Feb 15th 2019.dwg May 30, 2019 - 11:51am

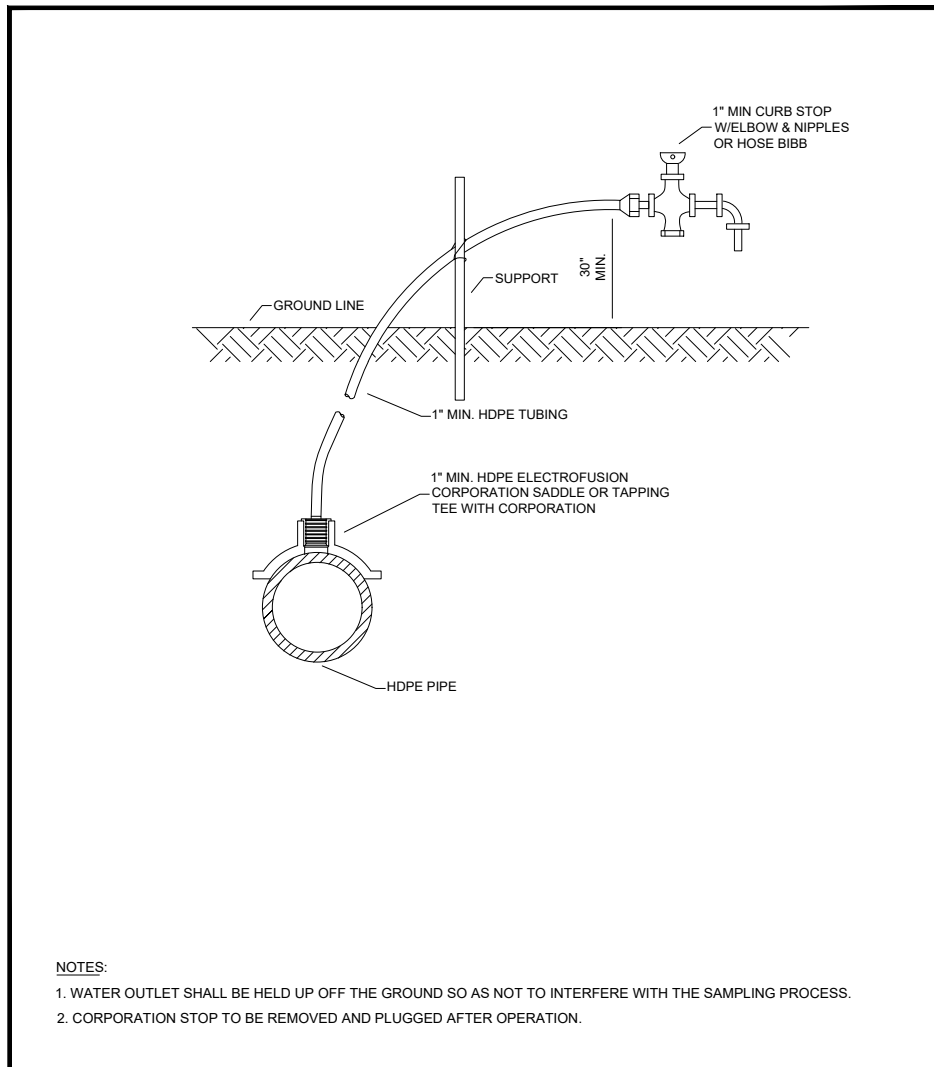

	LAST REVISION		
	JUL 2018	TEMPORARY SAMPLE TAP INSTALLATION W/HDPE PIPE	2.18B

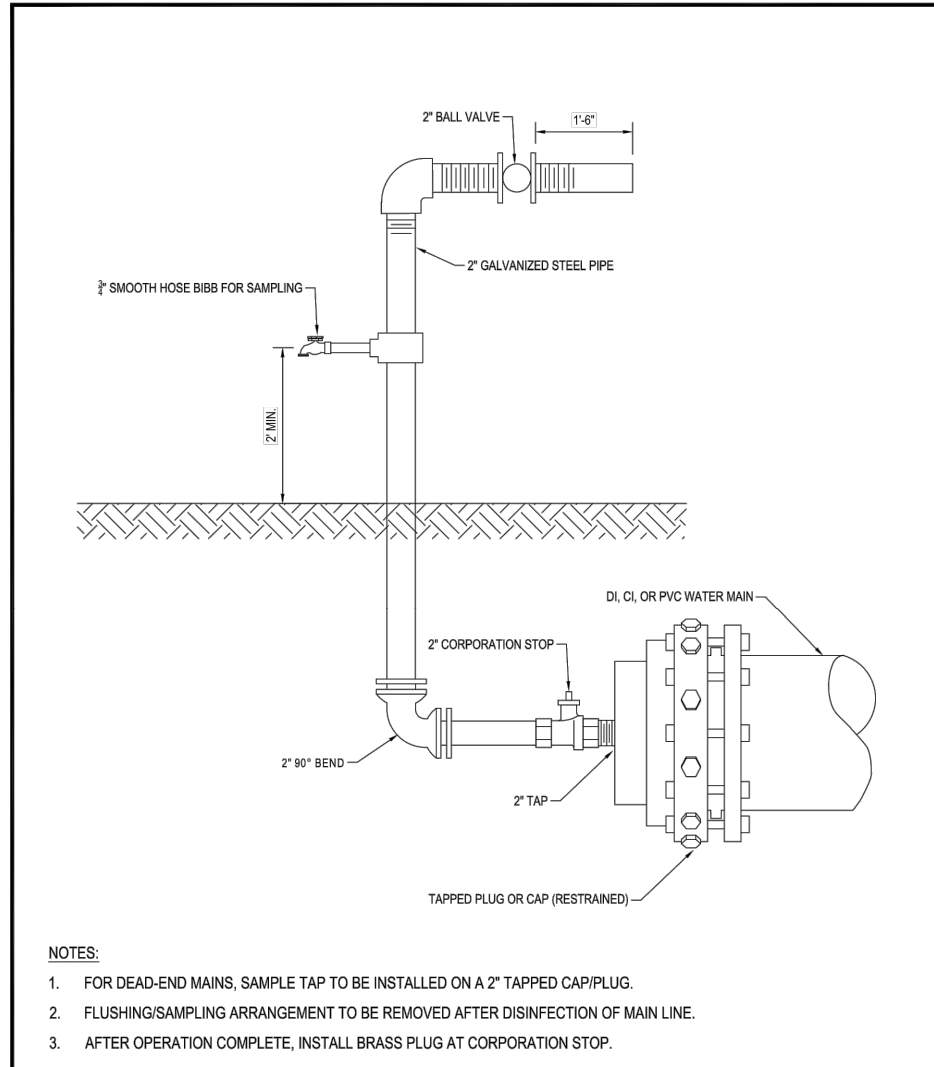

	LAST REVISION		
	JUL 2018	TEMPORARY SAMPLE TAP INSTALLATION FOR END OF LINE W/DI, CI, OR PVC PIPE	2.19A

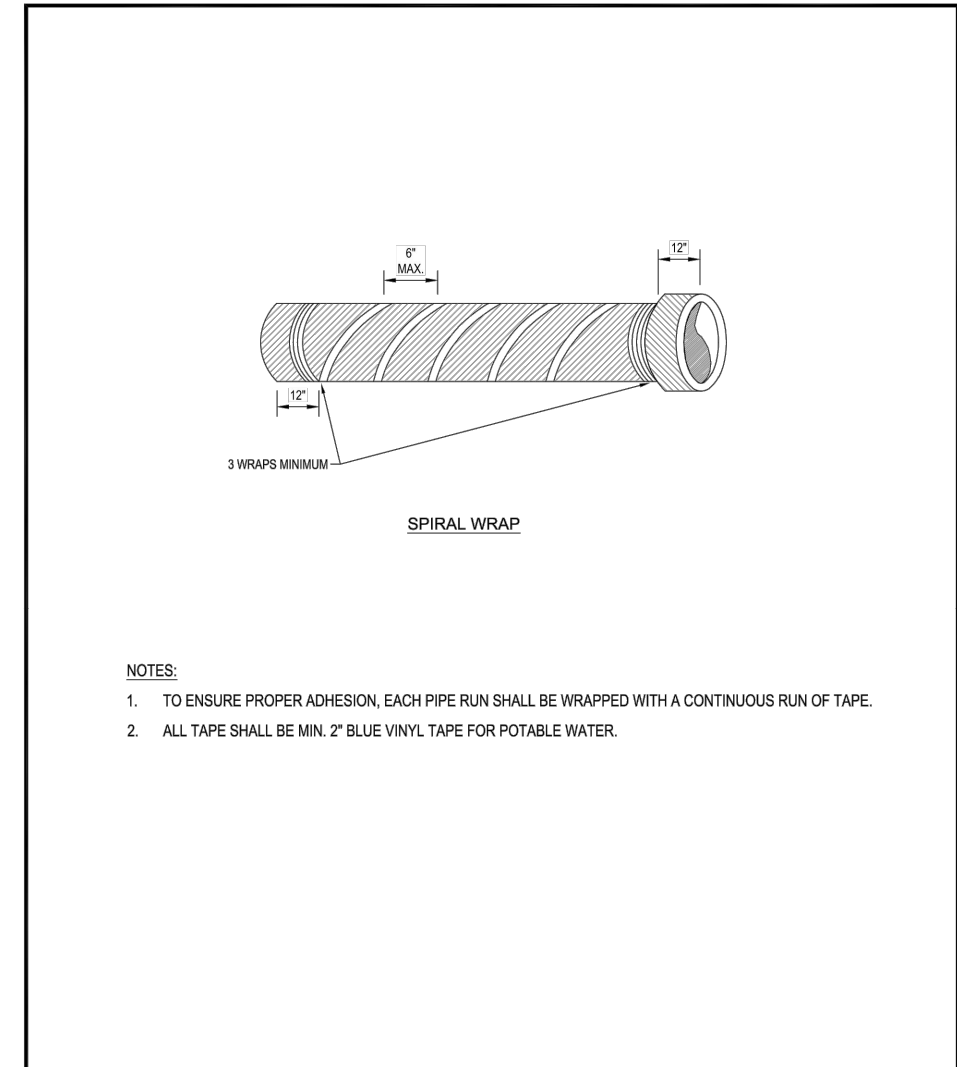

	LAST REVISION		
	JUL 2018	DUCTILE IRON PIPE IDENTIFICATION DETAIL	2.20

RORY A. JONES, P.E.  
CITY OF TAMPA WATER DEPT.  
306 E. JACKSON ST., 5E  
TAMPA, FLA. 33602  
P.E. #79453

REV NO.	DATE	DESCRIPTION	BY
.	.	.	.
.	.	.	.
.	.	.	.
.	.	.	.

DESIGNED	IJC
DRAWN	MGL
CHECKED	RAJ
DATE	07/01/19

GOLFWOOD ESTATES I PIPELINE  
REPLACEMENT

DETAIL 3

100% PLANS	
WORK ORDER NO.	WTR-18-0003
RECORD DRAWING NO.	
ATLAS PAGE	F6
SHEET	17 OF 23

K:\Projects\WTR\18-0003\Golfwood\02-Design\Drawings\01-Dwg\02-Sheets\Details\Feb 15th 2019.dwg May 30, 2019 - 11:52am

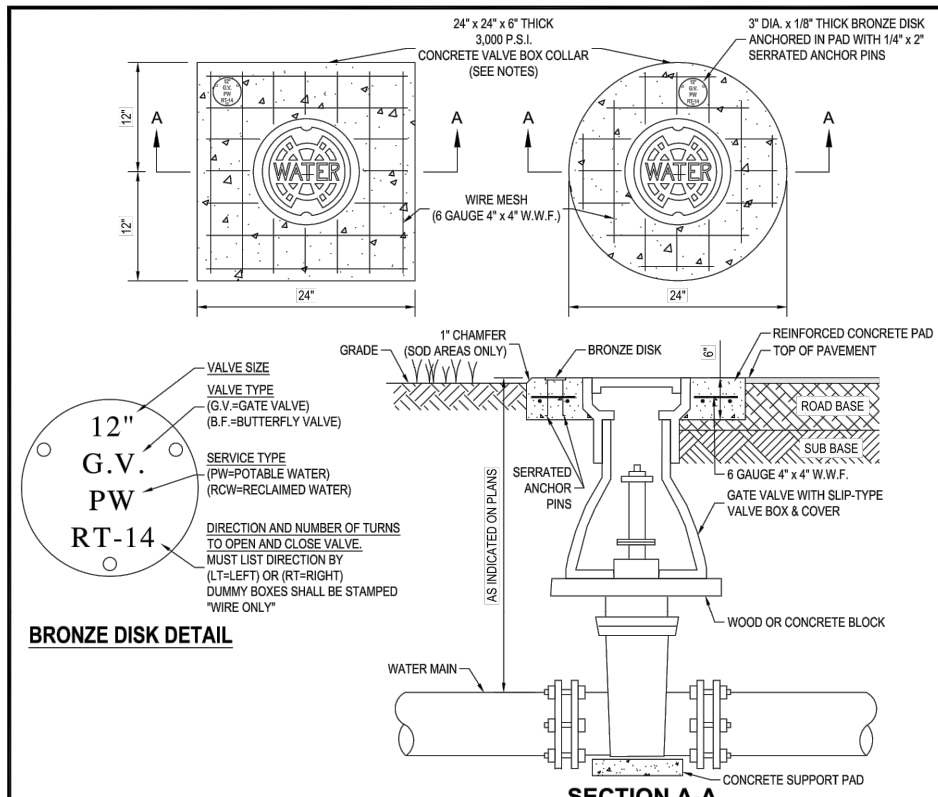

- NOTES:**
1. CIRCULAR OR SQUARE CONCRETE PAD REQUIRED FOR ALL VALVE BOX INSTALLATIONS.
  2. CAST IRON VALVE BOXES SHALL BE FIRMLY SUPPORTED AND CENTERED AND PLUMB OVER THE OPERATING NUT OF THE VALVE. VALVE BOX COVER SHALL BE FLUSH WITH THE SURFACE OF THE FINISHED PAVEMENT, OR GRADE OR AT SUCH OTHER LEVEL AS MAY BE DIRECTED BY THE DEPARTMENT.
  3. "BLUE" WATER VALVE LOCATE MARKERS REQUIRED FOR ALL VALVE INSTALLATIONS.
  4. EMBED BRONZE VALVE INFO DISK INTO CONCRETE VALVE BOX COLLAR.
  5. ALL MATERIALS SHALL BE IN ACCORDANCE WITH THE LATEST T.W.D. APPROVED MATERIAL SPECIFICATIONS.
  6. IF VALVE IS LOCATED WITHIN A SIDEWALK CONCRETE COLLAR MAY BE ELIMINATED AND DISK SET FLUSH DIRECTLY IN SIDEWALK.
  7. BRONZE DISK REQUIRED FOR ALL VALVES AND DUMMY BOXES.

	LAST REVISION	VALVE INSTALLATION W/VALVE BOX & PAD FOR DI OR CI PIPE	3.01
	JUL 2018		

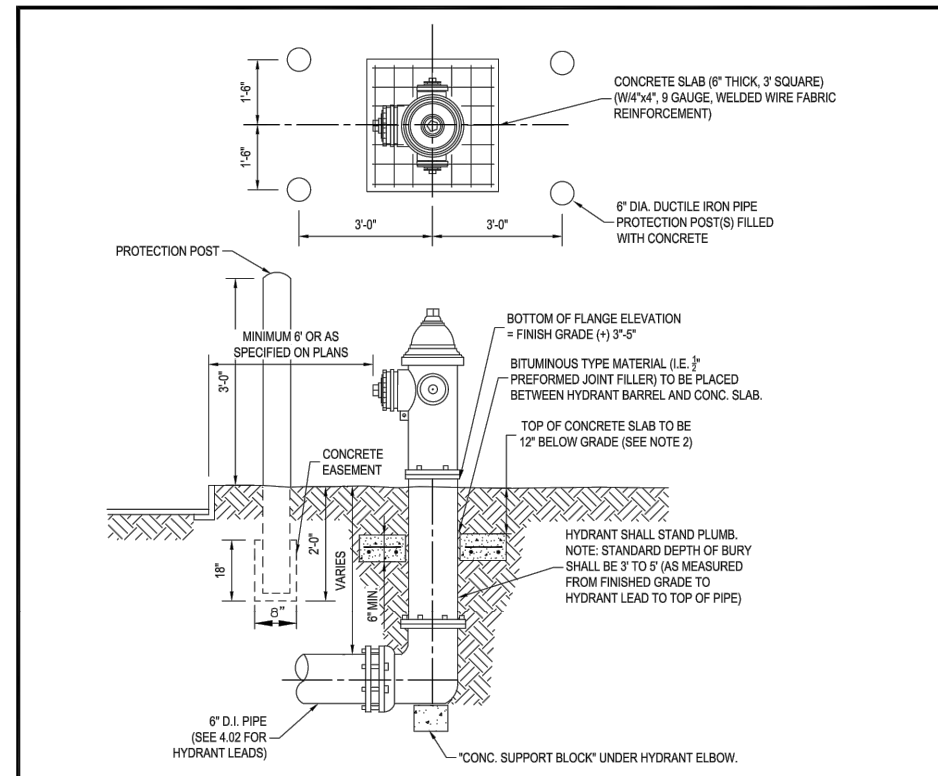

- NOTES:**
1. FIRE HYDRANT BARREL ABOVE THE GROUND LINE SHALL BE PAINTED WITH A HIGH-GRADE ENAMEL PAINT, FEDERAL SAFETY YELLOW (OSHA APPROVED), AND THE HYDRANT BONNET SHALL BE PAINTED OSHA GREEN.
  2. CONCRETE SLAB MAY BE ELIMINATED IN AREAS WHERE HYDRANT IS SET IN SIDEWALK AND SIDEWALK HAS BEEN INSTALLED PRIOR TO FINAL ACCEPTANCE OF THE HYDRANT.
  3. THRUST RESTRAINT FOR HYDRANT:
    - a) HYDRANT SHALL BE FIRMLY SUPPORTED UNDER ELBOW IN ALL METHODS BY SUPPORT BLOCK
    - b) ALL BACKFILL SHALL BE THOROUGHLY COMPACTED UNDER SUPPORT BLOCK AND UNDER THRUST COLLAR
    - c) ALL HYDRANT LEADS SHALL BE RESTRAINED BY MEGALUGS OR EQUIVALENT MECHANICAL RESTRAINTS
  4. PROTECTION POSTS ARE REQUIRED WHEN HYDRANT IS LESS THAN 6 FEET FROM EDGE OF PAVEMENT, OR AS DIRECTED BY THE ENGINEER.
  5. FOR PVC MAINS, INSTALL CONCRETE SUPPORT BLOCK UNDER ALL HYDRANT TEES.

	LAST REVISION	FIRE HYDRANT INSTALLATION	4.01
	JUL 2018		

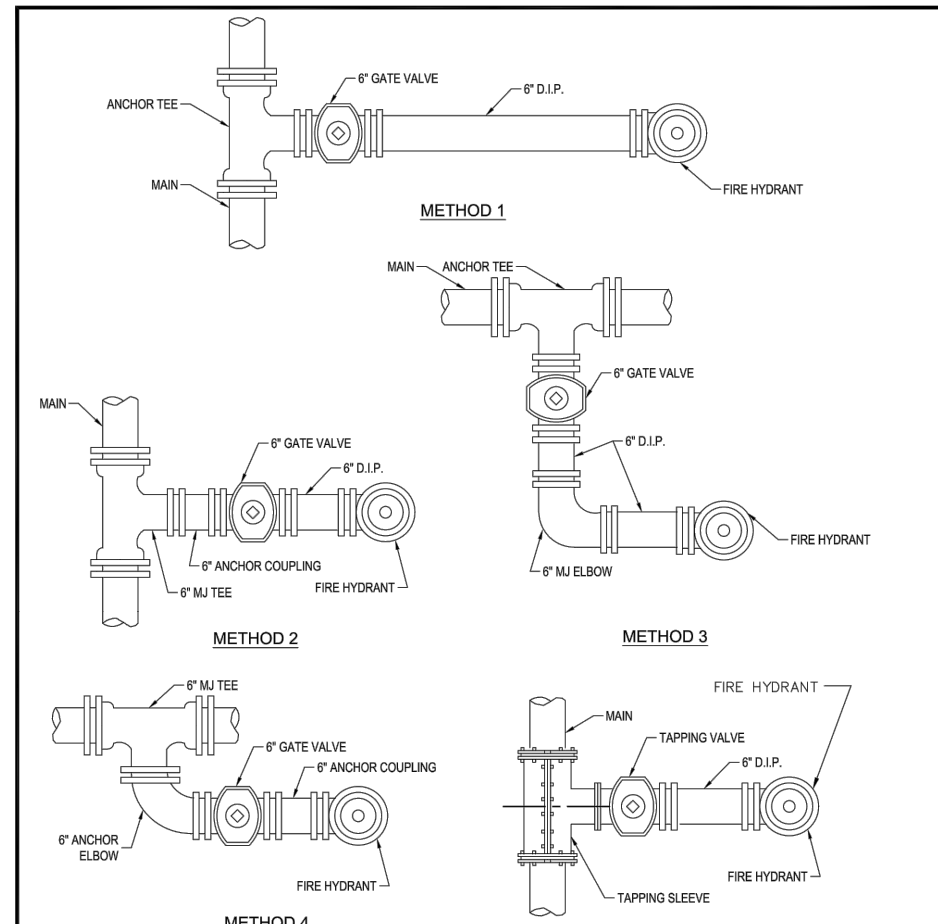

- NOTES:**
1. VALVE SHALL BE SET IN ACCORDANCE WITH DETAIL 3.01. FOR HYDRANT SET, SEE DETAIL 4.01.
  2. ALL VALVES SHALL BE ANCHORED TO BRANCH OF TEE ON ALL HYDRANT INSTALLATIONS.
  3. ALL HYDRANT LEADS SHALL BE RESTRAINED BY MEGALUGS OR EQUIVALENT.
  4. FOR PVC MAINS, INSTALL CONCRETE SUPPORT BLOCK UNDER HYDRANT TEES.

	LAST REVISION	FIRE HYDRANT METHODS OF INSTALLATION	4.02
	JUL 2018		

RORY A. JONES, P.E.  
CITY OF TAMPA WATER DEPT.  
306 E. JACKSON ST., 5E  
TAMPA, FLA. 33602  
P.E. #79453

REV. NO.	DATE	DESCRIPTION	BY
.	.	.	.
.	.	.	.
.	.	.	.
.	.	.	.

DESIGNED IJC  
DRAWN MGL  
CHECKED RAJ  
DATE 07/01/19

GOLFWOOD ESTATES I PIPELINE REPLACEMENT  
**DETAIL 4**

**100% PLANS**  
WORK ORDER NO. WTR-18-0003  
RECORD DRAWING NO.  
ATLAS PAGE F6 SHEET 18 OF 23

K:\Projects\WTR\18-0003 Golfwood\02-Design\Drawings\01-Dwg\02-Sheets\Details\Feb 15th 2019.dwg May 30, 2019 - 11:52am

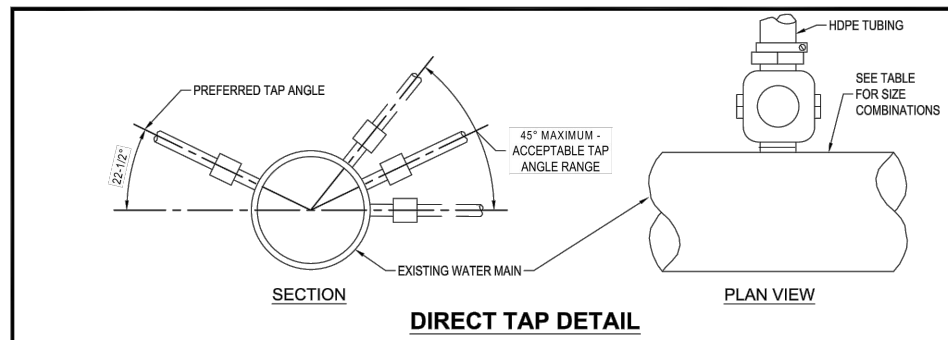

**DIRECT TAP DETAIL**

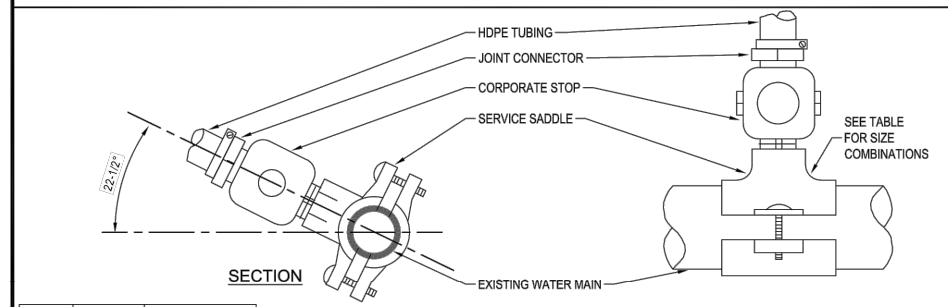

**SADDLE TAP DETAIL**

PIPE	SIZE	CORP. TAP SIZE	
DICI	1"	DT	DT
	1 1/2"	DT	DT
	2"	DT	DT
	2 1/2"	DT	DT
PVC	4"	SS	SS
	6"	SS	SS
	8"	SS	SS
	10"	SS	SS
OTHER*	12"	SS	SS
	14"	SS	SS
	16"	SS	SS
	18"	SS	SS

**LEGEND**  
 DT- DIRECT TAP CAN BE ALLOWED SS- SERVICE  
 SADDLE IS REQUIRED NA- NOT ALLOWED  
 \*ASBESTOS CEMENT, STEEL, GALVANIZED IRON PIPE,  
 NON STD PVC, ETC.

	LAST REVISION		
	JUL 2018	TAPPING DETAIL FOR 3/4", 1", 1-1/2" & 2" W/DI, CI, OR PVC PIPE	5.01A

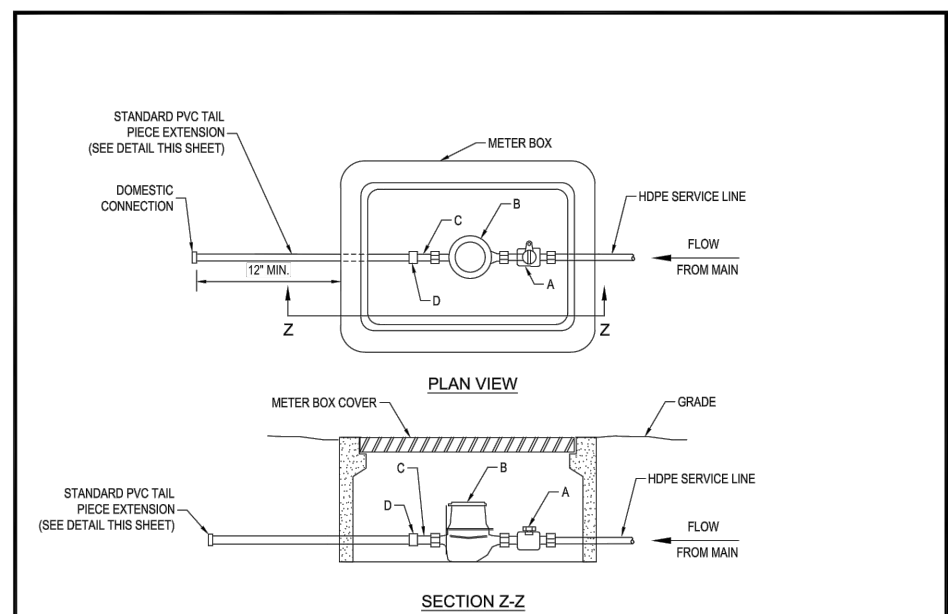

**METER INSTALLATION PARTS LIST**

ITEM	DESCRIPTION
A	HDPE CJ X METER, SWIVEL NUT (CURB STOP)
B	METER
C	BRASS METER COUPLING
D	*PVC FIP X WELD COUPLING

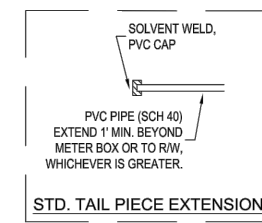

\* ALL PVC PIPE AND FITTINGS SHALL BE SCH 80 EXCEPT FOR STANDARD TAIL PIECE SECTION WHICH WILL BE SCH 40.  
 NOTE: PARTS LIST IS FOR STANDARD INSTALLATION; ACTUAL PARTS REQUIRED MAY VARY AS DIRECTED BY THE ENGINEER.

	LAST REVISION		
	JUL 2018	SINGLE METER SET DETAIL 3/4", 1", 1-1/2", 2"	5.02

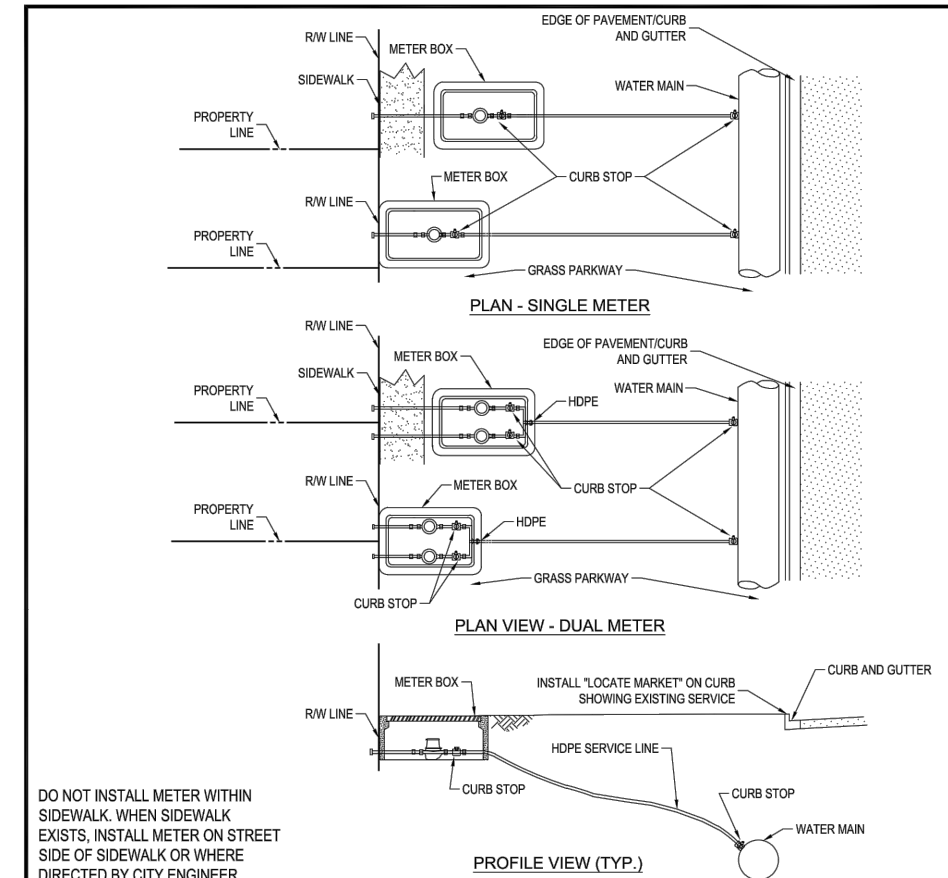

\* LINE SIZE APPLICABLE FOR DDCVA

SINGLE METER SIZE (INCHES)	SERVICE LINE SIZE (INCHES) (0-15')	DUAL METER SIZE (INCHES)	SERVICE LINE SIZE (INCHES) (0-15')
3/4	1	3/4	2
1	1	1	2
1 1/2	2	1 1/2	N/A
2"	2	2"	N/A

(FEET REFER TO DISTANCE FROM WATER MAIN TO METER)

	LAST REVISION		
	JUL 2018	SINGLE & DUAL METERED SERVICE - SHORT SIDE 3/4", 1", 1-1/2" & 2"	5.04A

RORY A. JONES, P.E.  
 CITY OF TAMPA WATER DEPT.  
 306 E. JACKSON ST., 5E  
 TAMPA, FLA. 33602  
 P.E. #79453

REV. NO.	DATE	DESCRIPTION	BY
.	.	.	.
.	.	.	.
.	.	.	.
.	.	.	.

DESIGNED IJC  
 DRAWN MGL  
 CHECKED RAJ  
 DATE 07/01/19

GOLFWOOD ESTATES I PIPELINE REPLACEMENT  
 DETAIL 5

**100% PLANS**  
 WORK ORDER NO. WTR-18-0003  
 RECORD DRAWING NO.  
 ATLAS PAGE F6 SHEET 19 OF 23

K:\Projects\WTR\18-0003 Golfwood\02-Design\Drawings\01-Dwg\02-Sheets\Details Feb 15th 2019.dwg May 30, 2019 - 11:52am

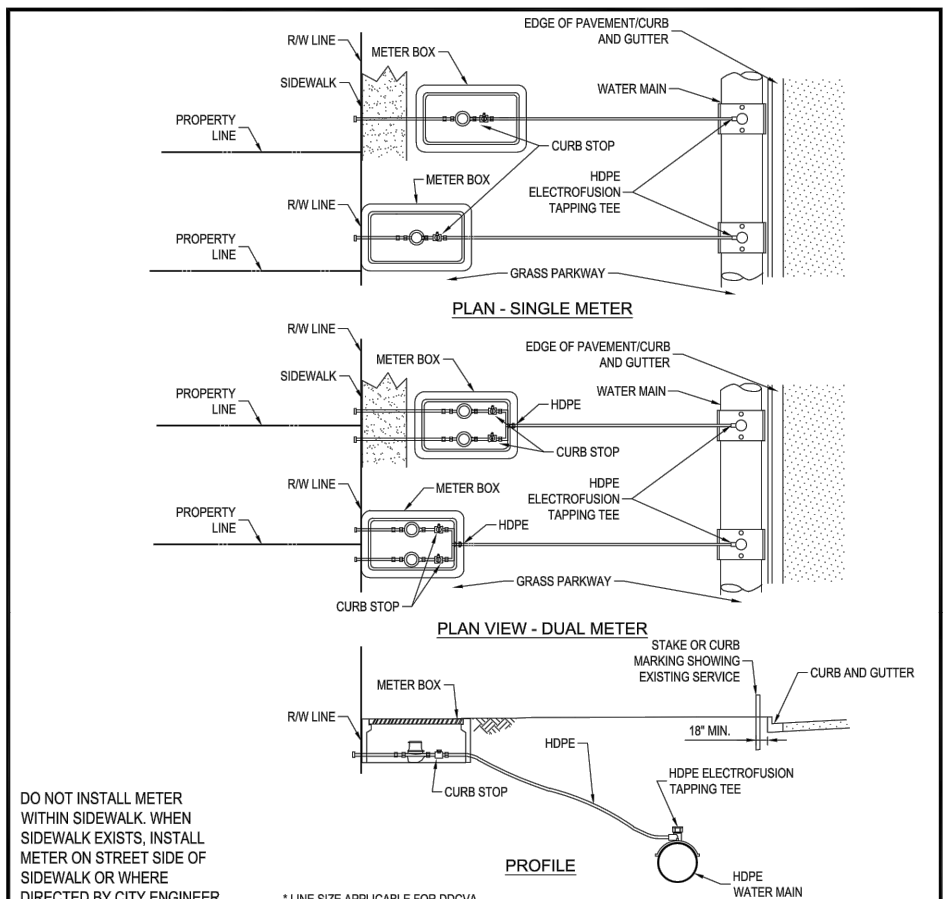

DO NOT INSTALL METER WITHIN SIDEWALK. WHEN SIDEWALK EXISTS, INSTALL METER ON STREET SIDE OF SIDEWALK OR WHERE DIRECTED BY CITY ENGINEER.

\* LINE SIZE APPLICABLE FOR DDCVA

SINGLE METER SIZE (INCHES)	SERVICE LINE SIZE (INCHES) (0-15')	DUAL METER SIZE (INCHES)	SERVICE LINE SIZE (INCHES) (0-15')
3/4	1	3/4	2
1	1	1	2
1 1/2	2	1 1/2	N/A
2"	2	2"	N/A

	LAST REVISION	<b>SINGLE &amp; DUAL METERED SERVICE - SHORT SIDE</b> 3/4", 1", 1-1/2" & 2" W/HDPE PIPE	5.04B
	JAN 2018		

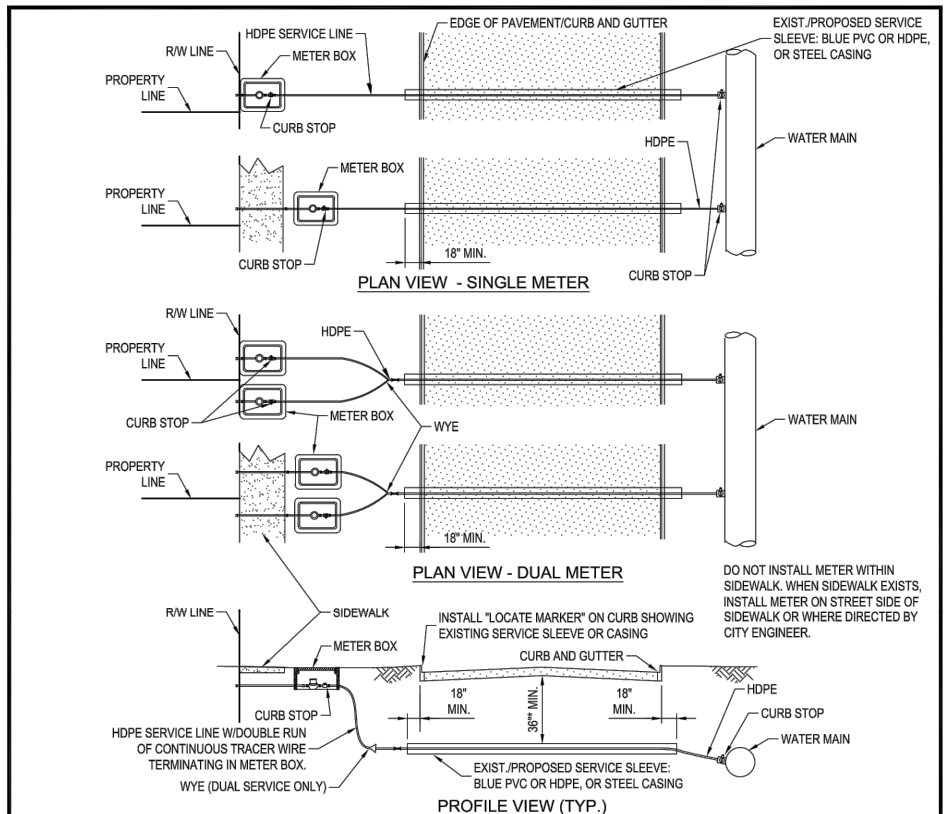

CASING SPECIFICATION:

- IF PUSHED-SCH 40 STEEL PIPE (MIN.)
- IF LAYED IN OPEN TRENCH-SCH 40 STEEL PIPE OR SCH 80 PVC SOLVENT WELD PIPE.

\* OR GREATER, IF REQUIRED BY ROW CONTROLLING AGENCY  
 \*\* LINE SIZES APPLICABLE FOR 2" DDCV

SINGLE METER SIZE (INCHES)	SERVICE LINE SIZE (INCHES)		CASING SIZE (INCHES)	DUAL METER SIZE (INCHES)	SERVICE LINE SIZE (INCHES)		CASING SIZE (INCHES)
	(15'-80')	(80'-150')			(15'-80')	(80'-150')	
3/4	1	2	2 1/4	3/4	2	2	4
1	1	2	4	1	2	4" D.I.P.	4 / 12
1 1/2	2	2	4	1 1/2	N/A	N/A	N/A
2**	4" D.I.P.	4" D.I.P.	12	2"	N/A	N/A	N/A

(FEET REFER TO DISTANCE FROM WATER MAIN TO METER)

	LAST REVISION	<b>SINGLE &amp; DUAL METERED SERVICE - LONG SIDE</b> 3/4", 1", 1-1/2" & 2"	5.05A
	JUL 2018		

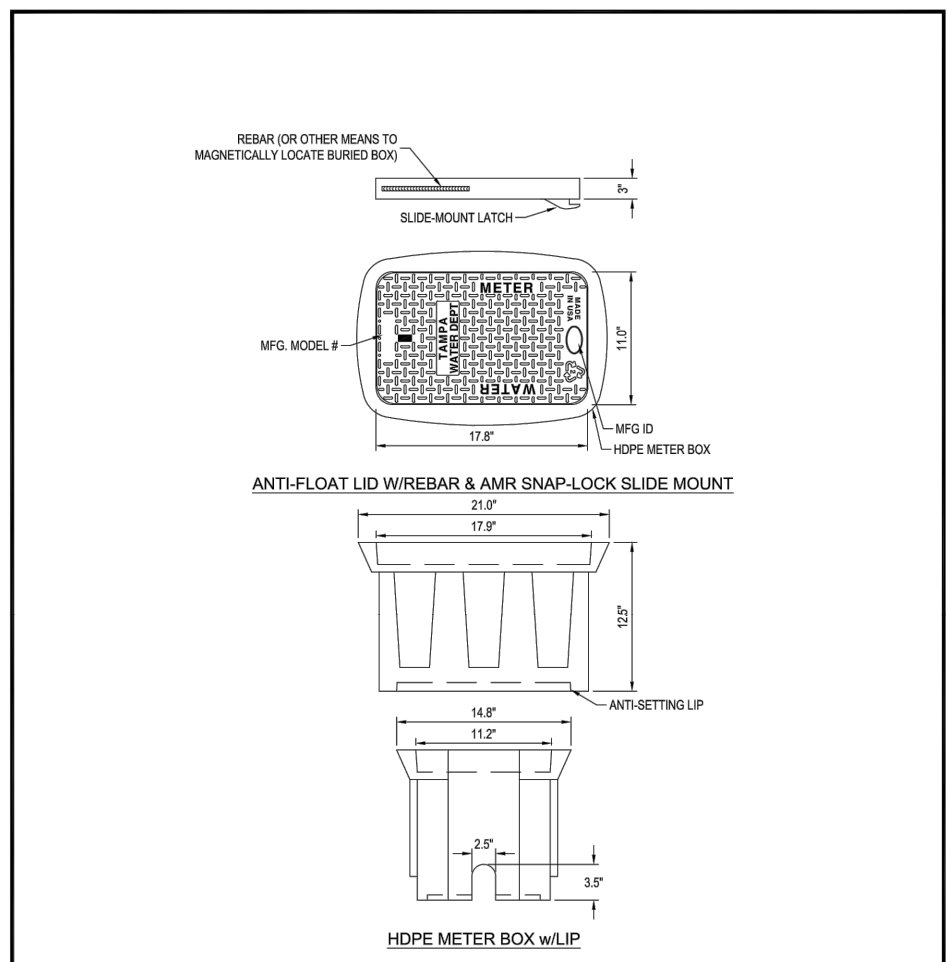

N.T.S.

	LAST REVISION	3/4" OR 1" SINGLE SERVICE HDPE METER BOX	5.10
	JUL 2018		

RORY A. JONES, P.E.  
 CITY OF TAMPA WATER DEPT.  
 306 E. JACKSON ST., 5E  
 TAMPA, FLA. 33602  
 P.E. #79453

REV. NO.	DATE	DESCRIPTION	BY
.	.	.	.
.	.	.	.
.	.	.	.
.	.	.	.

DESIGNED	IJC
DRAWN	MGL
CHECKED	RAJ
DATE	07/01/19

GOLFWOOD ESTATES I PIPELINE REPLACEMENT

DETAIL 6

100% PLANS	
WORK ORDER NO.	WTR-18-0003
RECORD DRAWING NO.	
ATLAS PAGE	F6
SHEET	20 OF 23

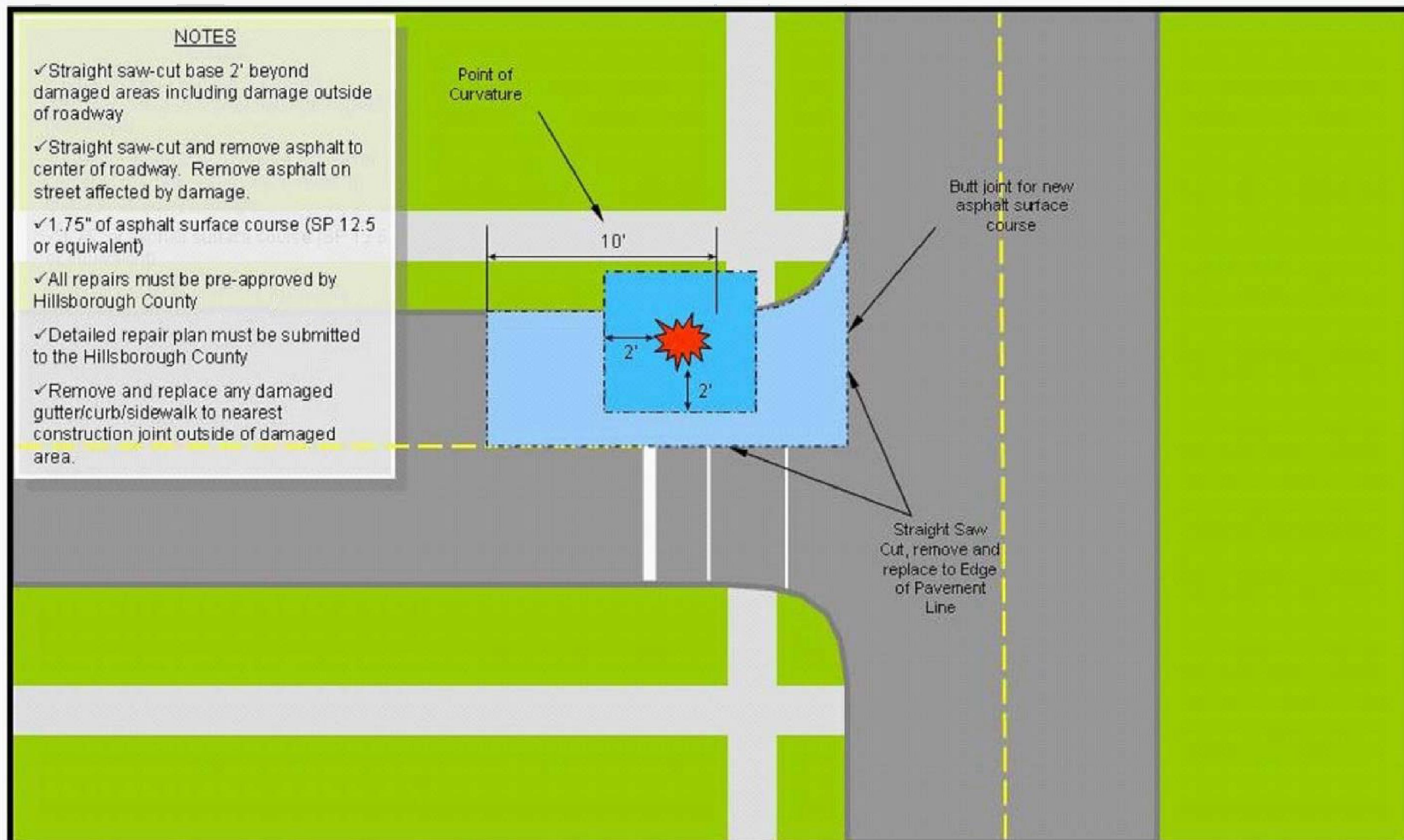

- NOTES**
- ✓ Straight saw-cut base 2' beyond damaged areas including damage outside of roadway
  - ✓ Straight saw-cut and remove asphalt to center of roadway. Remove asphalt on street affected by damage.
  - ✓ 1.75" of asphalt surface course (SP 12.5 or equivalent)
  - ✓ All repairs must be pre-approved by Hillsborough County
  - ✓ Detailed repair plan must be submitted to the Hillsborough County
  - ✓ Remove and replace any damaged gutter/curb/sidewalk to nearest construction joint outside of damaged area.

<b>MARCH 2013</b>	<b>SINGLE LANE DAMAGE, NEAR INTERSECTION</b> Minor, Residential Roadway Speed Limit Less than 30 MPH	<b>HILLSBOROUGH COUNTY</b>	
	<b>FIGURE X-2</b>		



K:\Projects\WTR\18-0003 Golfwood\02-Design\Drawings\01-Dwg\02-Sheets\Details Feb 15th 2019.dwg May 30, 2019 - 11:52am

RORY A. JONES, P.E. CITY OF TAMPA WATER DEPT. 306 E. JACKSON ST., 5E TAMPA, FLA. 33602 P.E. #79453	REV NO.	DATE	DESCRIPTION	BY	DESIGNED	IJC	<b>GOLFWOOD ESTATES I PIPELINE REPLACEMENT</b>  <b>DETAIL 7</b>		100% PLANS		
	.	.	.	.	.	MGL			WORK ORDER NO.	WTR-18-0003	
	.	.	.	.	.	RAJ			RECORD DRAWING NO.		
	.	.	.	.	.	DATE 07/01/19			ATLAS PAGE	F6	SHEET

**STANDARD DETAILS FOR ROADWAY RESTORATION FOR  
A PERPENDICULAR UTILITY CROSSING**

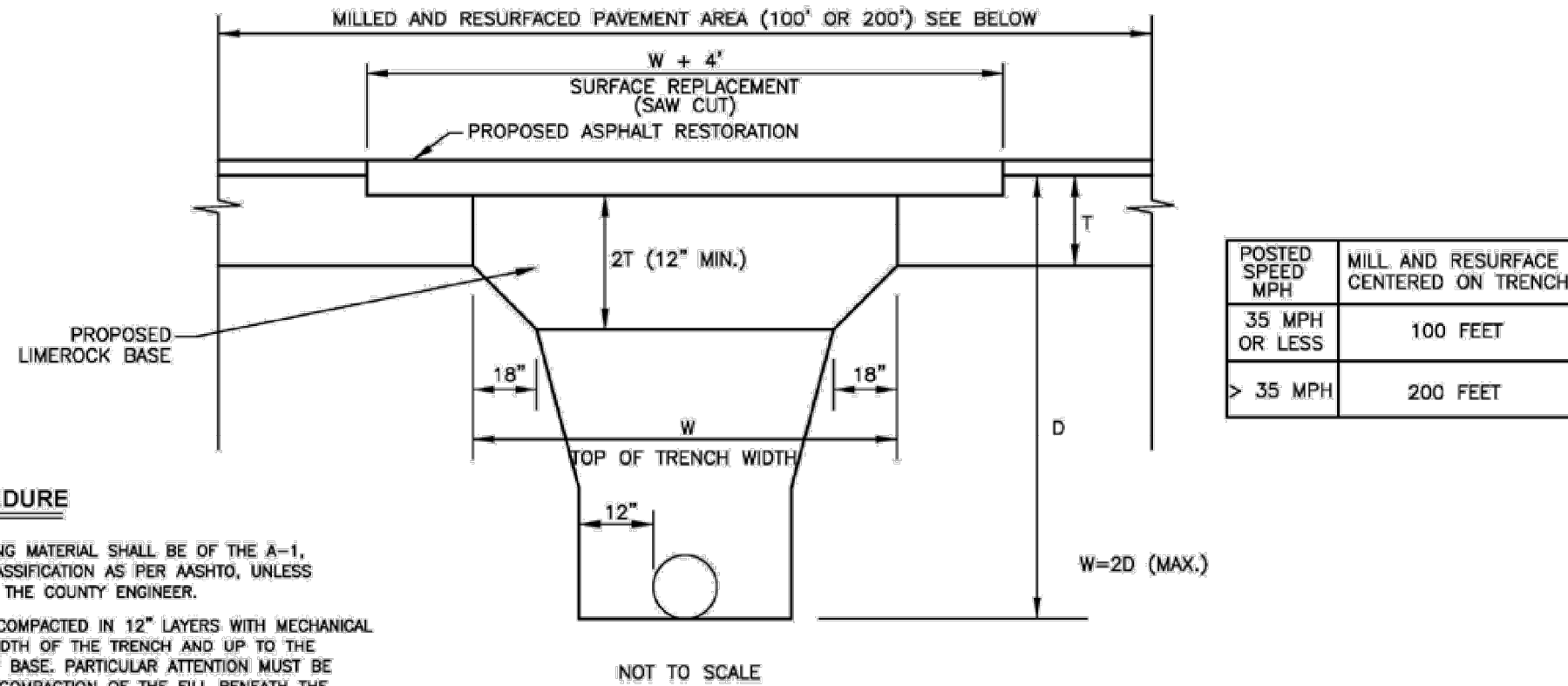

**BACKFILL PROCEDURE**

THE BACKFILL AND BEDDING MATERIAL SHALL BE OF THE A-1, A-2, A-3 OR A-2-4 CLASSIFICATION AS PER AASHTO, UNLESS OTHERWISE APPROVED BY THE COUNTY ENGINEER.

THE BACKFILL SHALL BE COMPACTED IN 12" LAYERS WITH MECHANICAL TAMPERS TO THE FULL WIDTH OF THE TRENCH AND UP TO THE BOTTOM OF THE ROADWAY BASE. PARTICULAR ATTENTION MUST BE GIVEN TO THE ADEQUATE COMPACTION OF THE FILL BENEATH THE HAUNCHES OF THE PIPE. THE BACKFILL SHALL BE COMPACTED AS REQUIRED BY APPENDIX L: TESTING SCHEDULE. ONE DENSITY TEST SHALL BE TAKEN AT THE SPRING LINE OF THE PIPE, AT ONE FOOT ABOVE THE CROWN OF THE PIPE, AND EVERY FOOT VERTICALLY THEREAFTER. A MINIMUM OF TWO COMPLETE SETS OF BACKFILL DENSITY TESTS ARE REQUIRED. FLOWABLE FILL IN ACCORDANCE WITH SECTION 121 OF THE F.D.O.T. STANDARD SPECIFICATIONS MAY BE SUBSTITUTED.

IF WELL POINTS ARE USED TO PROVIDE A DRY TRENCH FOR LAYING THE UTILITY, THEY SHALL REMAIN IN OPERATION UNTIL THE BACKFILL IS COMPLETE AND TESTED.

**PAVEMENT and BASE REPLACEMENT**

BASE, INSTALLED TO A THICKNESS OF TWO TIMES THE THICKNESS OF THE EXISTING BASE OR 12" WHICHEVER IS GREATER, SHALL BE INSTALLED IN 6" LIFTS. THE BASE SHALL BE COMPACTED TO 98% OF THE MAXIMUM DENSITY AS DETERMINED BY AASHTO T-180-57. A MINIMUM OF TWO DENSITY TESTS PER LIFT IS REQUIRED. NINE (9) INCHES OF SUPERPAVE ASPHALT INSTALLED IN THREE (3) INCH LIFTS MAY BE SUBSTITUTED.

THE SURFACE COURSE SHALL BE F.D.O.T. SUPERPAVE AC WITH A THICKNESS EQUAL TO THE EXISTING OR 1-3/4", WHICHEVER IS GREATER. PAVEMENT JOINTS SHALL BE MECHANICALLY SAWED. THE PATCH AREA SHALL BE A SMOOTH PLANE SUCH THAT A STRAIGHT EDGE PLACED ACROSS THE PATH, PARALLEL TO TRAFFIC FLOW AND EXTENDING TO UNDISTURBED PAVEMENT SHALL SHOW NO MORE THAN 1/4" IRREGULARITY. ANY IRREGULARITIES SHALL BE CORRECTED IN SUBSTANTIAL COMPLIANCE WITH F.D.O.T. SPECS. THE TRENCH SHALL BE MILLED AND RESURFACED WITH 1" OF SUPERPAVE ASPHALT A MINIMUM OF 100 FEET ON THE TRENCH FOR ROADWAYS WITH 35 MPH OR LESS SPEED LIMIT OR 200 FEET FOR ROADWAYS WITH SPEED LIMITS GREATER THAN 35 MPH. THE ENTIRE WIDTH OF THE ROADWAY SHALL BE MILLED AND RESURFACED. DISTURBED ROADWAYS CONSTRUCTED OF FULL DEPTH ASPHALT SHALL MEET THE MOST CURRENT FOOT AND COUNTY DESIGN STANDARDS AND MATERIALS.

REVISION DATE: 10/17	Utility Accomodation Guide and Rights-of-Way Use Procedures Manual	 Hillsborough County Florida	ROADWAY RESTORATION	APPENDIX K
			<b>FIGURE 1</b>	SHEET NO. 1 OF 5



K:\Projects\WTR\18-0003 Golfwood\02-Design\Drawings\01-Dwg\02-Sheets\Details Feb 15th 2019.dwg May 30, 2019 - 11:52am

RORY A. JONES, P.E.  
CITY OF TAMPA WATER DEPT.  
306 E. JACKSON ST., 5E  
TAMPA, FLA. 33602  
P.E. #79453

REV NO.	DATE	DESCRIPTION	BY
.	.	.	.
.	.	.	.
.	.	.	.
.	.	.	.

DESIGNED	IJC
DRAWN	MGL
CHECKED	RAJ
DATE	07/01/19

GOLFWOOD ESTATES I PIPELINE REPLACEMENT
DETAIL 8



100% PLANS	
WORK ORDER NO.	WTR-18-0003
RECORD DRAWING NO.	
ATLAS PAGE	F6 SHEET 22 OF 23

K:\Projects\WTR\18-0003\Golfwood\Drawings\01-Dwg\02-Sheets\Details Feb 15th 2019.dwg, May 30, 2019 - 11:52am

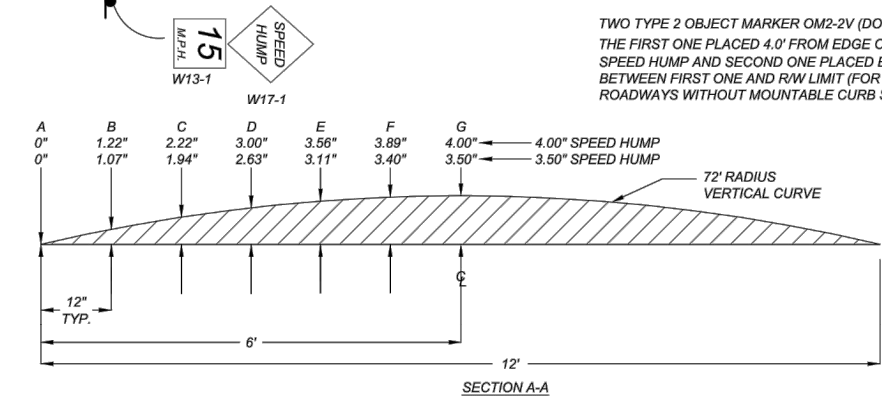
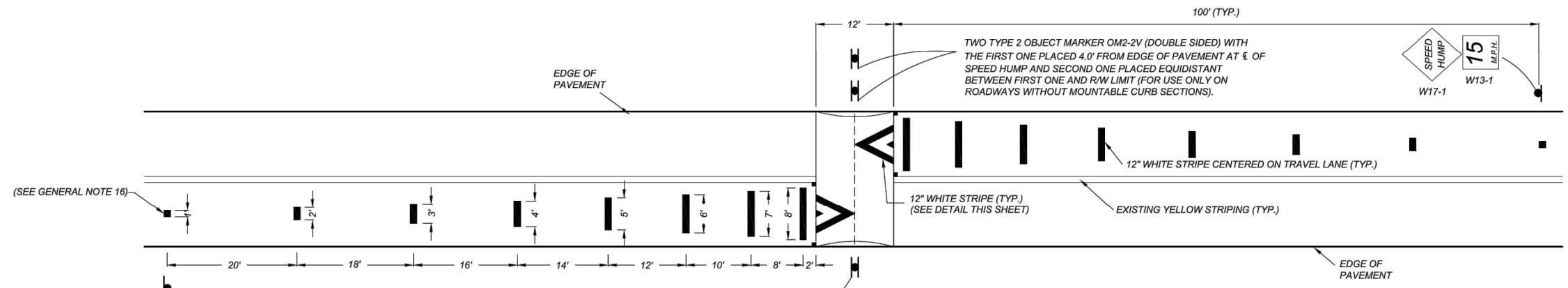

VERTICAL HEIGHT	12" INTERVALS						
	A	B	C	D	E	F	G
3.5"	0"	1.07"	1.94"	2.63"	3.11"	3.40"	3.50"
4.0"	0"	1.22"	2.22"	3.00"	3.56"	3.89"	4.00"

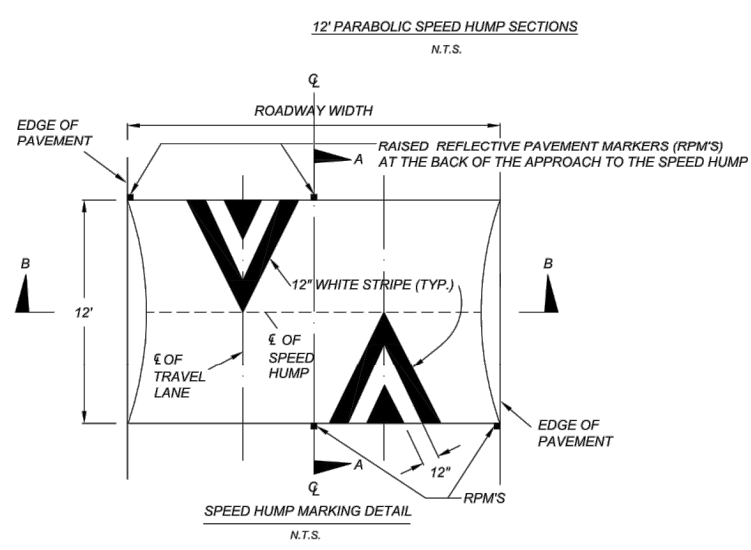
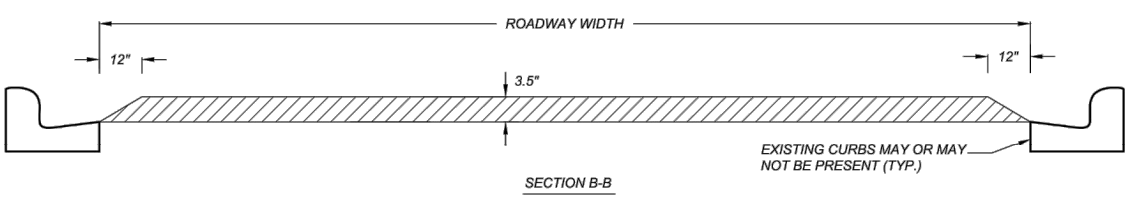

ITEM	ROADWAY WIDTH (FT)		
	20	22	24
12" WHITE STRIPE (LF)	102	102	102
SIGN W17-1 (AS)	2	2	2
SIGN W13-1 (AS)	2	2	2
DELINEATOR OM2-2V (AS)*	4	4	4
ASPHALT (CY)	1.41	1.56	1.70

\* FOR ROADWAYS WITHOUT MOUNTABLE CURBS ONLY

- GENERAL NOTES
1. SPEED HUMPS SHALL BE PLACED AT 300 TO 500 FOOT INTERVALS.
  2. THERE SHALL BE A MINIMUM DISTANCE OF 150 FEET BETWEEN A SPEED HUMP AND AN INTERSECTION STREET.
  3. SPEED HUMPS SHALL NOT BE PLACED IN FRONT OF DRIVEWAYS, OVER, OR CONTAIN MANHOLES, WATER VALVES OR BE LOCATED ADJACENT TO FIRE HYDRANTS.
  4. SPEED HUMPS SHOULD NOT BE PLACED IN LOCATIONS WHERE THE ROAD IS SHADED FROM AN ISOLATED OVERHANGING TREE OR TREES.
  5. IN LOCATING SPEED HUMPS, EXISTING STREET LIGHTING SHOULD BE TAKEN ADVANTAGE OF AS MUCH AS POSSIBLE TO INCREASE NIGHTIME VISIBILITY.
  6. SPEED HUMPS SHOULD NOT BE LOCATED IN HORIZONTAL OR VERTICAL CURVES OR AT LOW POINTS IN ROADWAYS.
  7. SPEED HUMPS SHALL NOT BE LOCATED OPPOSITE CURB INLETS.
  8. WHEN POSSIBLE, SPEED HUMPS SHOULD BE PLACED AT PROPERTY LINES FOR NOISE ABATEMENT AND AESTHETIC REASONS.
  9. SPEED HUMPS SHALL NOT BE PLACED ON MAJOR EMERGENCY VEHICLE RESPONSE ROUTES.
  10. MAINTENANCE OF TRAFFIC FOR SPEED HUMP CONSTRUCTION SHALL UTILIZE FDOT INDEX 603 OR 607.
  11. SIGN DESIGNATIONS REFER TO THE U.S. DEPT. OF TRANSPORTATION FEDERAL HIGHWAY ADMINISTRATION MANUAL OF UNIFORM TRAFFIC CONTROL DEVICES, CURRENT EDITION.
  12. ALL PAVEMENT MARKINGS SHALL BE THERMOPLASTIC.
  13. ASPHALT SHALL CONFORM TO FLORIDA D.O.T. STANDARD SPECIFICATIONS FOR ROAD AND BRIDGE CONSTRUCTION, LATEST EDITION, FOR ASPHALTIC CONCRETE TYPE SP. TACK COAT SHALL BE INCLUDED IN THE COST OF THE ASPHALT.
  14. FOR EVALUATING OF EXISTING SPEED HUMPS, MINIMUM HEIGHT SHALL BE 3" WITH A VERTICAL TOLERANCE OF PLUS OR MINUS ONE-HALF INCH ( $\pm \frac{1}{2}$ ").
  15. FOR EXISTING SPEED HUMPS REPLACED, VERTICAL HEIGHT SHALL BE 3.5" MINIMUM WITH A 4.0" MAXIMUM.
  16. RESIDENTIAL SUBDIVISIONS: PAVEMENT MARKINGS IN ADVANCE OF SPEED HUMPS ARE OPTIONAL. RAISED REFLECTIVE PAVEMENT MARKERS (RPM'S) SHALL BE PLACED AT THE CENTER AND OUTSIDE EDGE AT THE BASE TO THE APPROACH OF THE SPEED HUMP, (SEE SPEED HUMP MARKING DETAIL)

- THRESHOLDS FOR USE
1. AVERAGE DAILY TRAFFIC (ADT)  $\leq$  3,000
  2. POSTED SPEED LIMIT  $\leq$  30 MPH.
  3. NUMBER OF ROADWAY TRAVEL LANES = 2.

NOTE: This (Parabolic) type speed hump shall only be used for replacing existing in kind, if needed.

Hillsborough County Florida HILLSBOROUGH COUNTY PUBLIC WORKS DEPARTMENT NEIGHBORHOOD TRAFFIC CALMING

### STANDARD SPEED HUMP

Names	Dates	Approved By		
Designed by		MICHAEL WILLIAMS, P.E.		
Drawn by	M.W.M.	Revision No.	Sheet No.	Index No.
Checked by	M.B.F.		1 of 1	010

RORY A. JONES, P.E. CITY OF TAMPA WATER DEPT. 306 E. JACKSON ST., 5E TAMPA, FLA. 33602 P.E. #79453	REV. NO.	DATE	DESCRIPTION	BY	DESIGNED	IJC	GOLFWOOD ESTATES I PIPELINE REPLACEMENT  DETAIL 9		100% PLANS		
	.	.	.	.	DRAWN	MGL			WORK ORDER NO.	WTR-18-0003	
	.	.	.	.	CHECKED	RAJ			RECORD DRAWING NO.		
	.	.	.	.	DATE	07/01/19			ATLAS PAGE	F6	SHEET 23 OF 23
	.	.	.	.							