

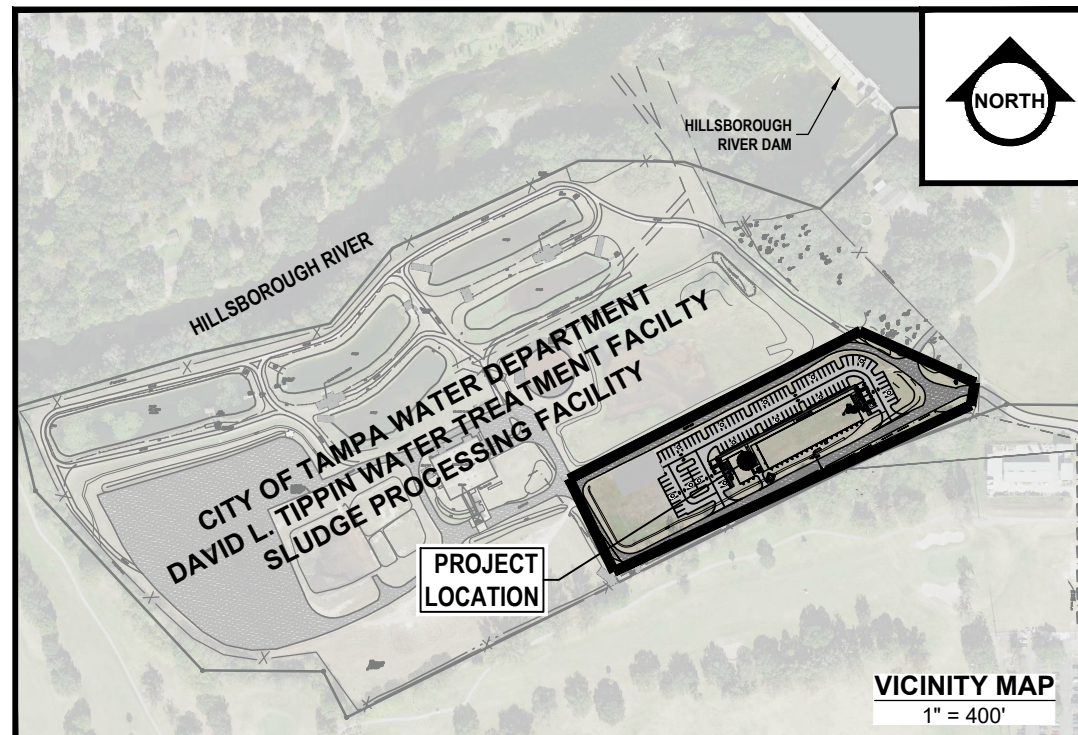

Water Department

PLANS FOR:
ENGINEERING OFFICE RELOCATION
 TAMPA WATER DEPARTMENT
 WORK ORDER NO. :
WTR-19-0005

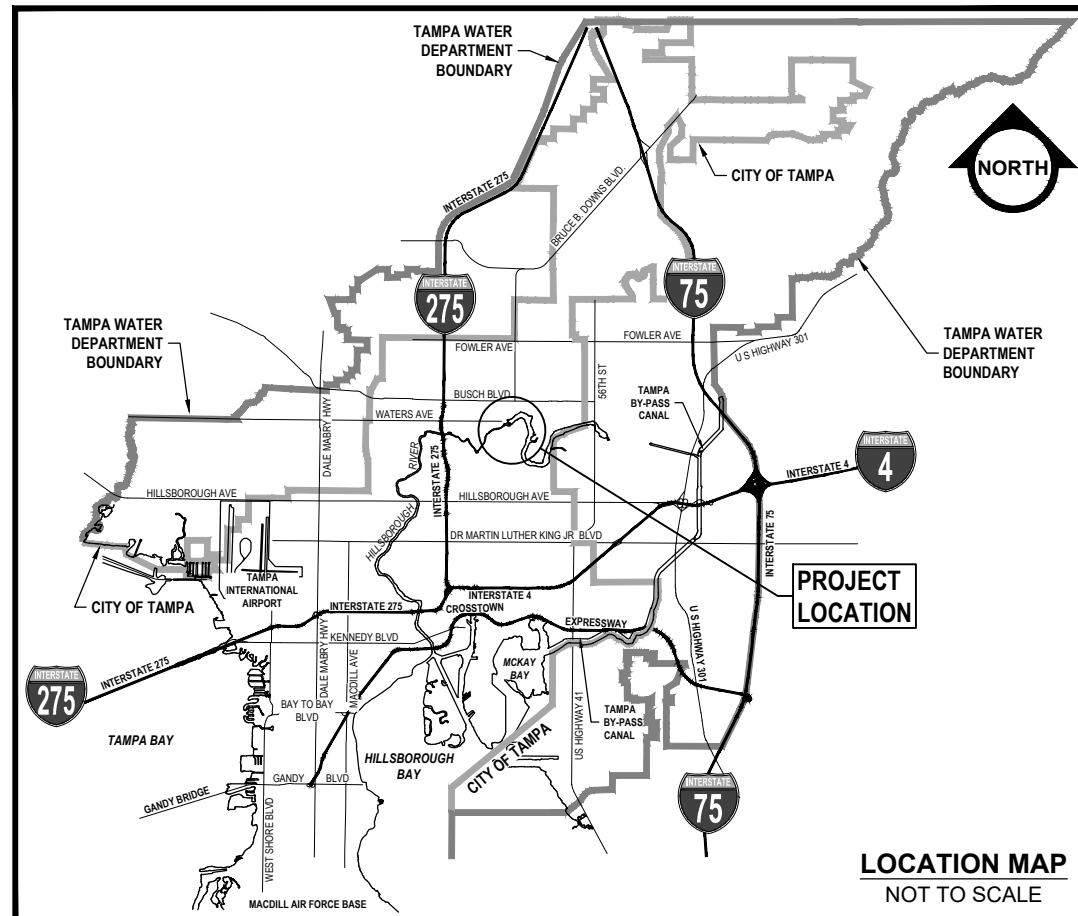

INDEX			
DESCRIPTION			
1	COVER SHEET	10	CONCEPTUAL OVERALL FLOOR PLAN
2	GENERAL NOTES, SPECIFIC NOTES, KEY PLAN & LEGEND	11-13	CONCEPTUAL FLOOR PLANS
3-4	CONSTRUCTION NOTES	14-16	CONCEPTUAL HVAC PLANS
5	GENERAL SITE PLAN	17-19	CONCEPTUAL ELECTRICAL PLANS
6	EROSION & SEDIMENT CONTROL PLAN	20-21	DETAILS
7	SITE PLAN		
8	PAVING, GRADING & DRAINAGE PLAN		
9	UTILITY PLAN		

811 KNOW WHAT'S BELOW
 ALWAYS CALL 811
 BEFORE YOU DIG

It's fast. It's free. It's the law.

www.callsunshine.com

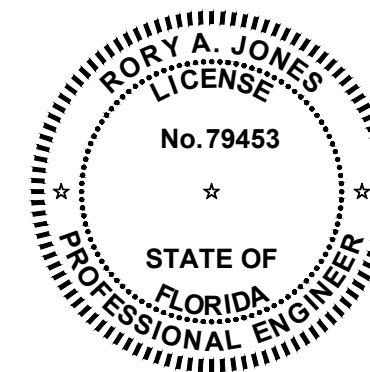

PERMITS			
<input checked="" type="checkbox"/>	CITY	<input type="checkbox"/>	COUNTY
<input type="checkbox"/>	STATE	<input type="checkbox"/>	DEP
CONTRACTOR: DALLAS 1			

K:\Projects\WTR\19\WTR-19-0005 - Engineering\Office Relocation\Force Main\02-Design\Drawings\01-Dwg\02-Sheets\WTR-19-0005 - On Site.dwg Oct 21, 2019 - 2:24pm

REV NO.	DATE	DESCRIPTION	BY	DESIGNED	RAJ
.	.	.	.	DRAWN	JCA
.	.	.	.	CHECKED	RAJ
.	.	.	.	DATE	11/17/2019

ENGINEERING OFFICE RELOCATION
COVER SHEET



100% PLANS	
WORK ORDER NO.	WTR-19-0005
RECORD DRAWING NO.	
ATLAS PAGE D-14	SHEET 01 OF 21

K:\Projects\WTR19\WTR-19-0005 - Engineering\Office Relocation\Force Main\02-Design\Drawings\01-Dwn\02-Sheets\WTR-19-0005 - On Site.dwg Oct 21, 2019 - 2:12pm

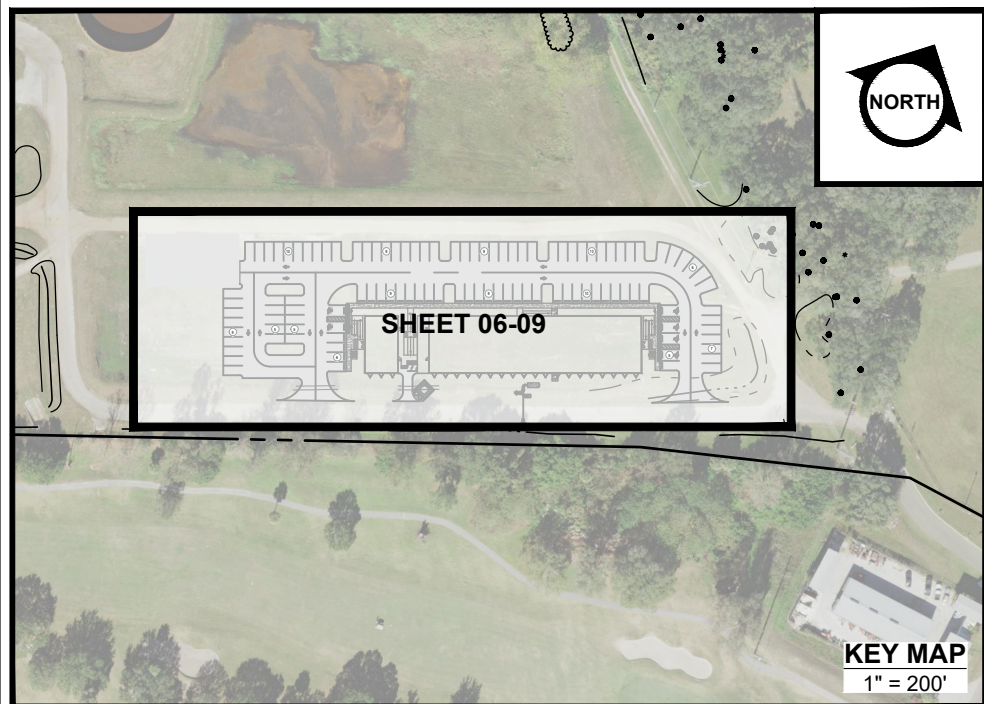

EXISTING	LEGEND	PROPOSED
	ASPHALT PAVEMENT	
	CONCRETE PAVEMENT	
	PAVERS	
	BASE LINE (SURVEY LINE)	
	CENTER LINE	
	R/W LINE	
	PROPERTY LINE	
	ADJACENT PROPERTY LINE	
	BENCHMARK & NUMBER	
	TEMPORARY BENCHMARK & NUMBER	
	EASEMENT LINE	
	GAS MAIN	
	STORM SEWER	
	SANITARY SEWER	
	SANITARY FORCE MAIN	
	ELECTRIC CABLE	
	TELEPHONE CABLE	
	TELEVISION CABLE	
	WATER MAIN	
	RECLAIMED WATER MAIN	
	FIRE HYDRANT ASSEMBLY (INCL. VALVE & TEE)	
	WATER VALVE	
	DETECTOR CHECK VALVE	
	DOUBLE DETECTOR CHECK VALVE - IN VAULT	
	DOUBLE DETECTOR CHECK VALVE - ABOVE GROUND	
	VAULT	
	CASING PIPE (JACK & BORE)	
	WATER METER	
	RECLAIMED WATER METER	
	METER TO BE TRANSFERRED	
	BACK FLOW PREVENTER	
	WET TAP	
	SLEEVE, BEND, TEE, CROSS, PLUG, REDUCER, BLOW-OFF	
	SAMPLE TAP LOCATION	
	CHLORINE INJECTION POINT	
	ELECTRIC MANHOLE OR PULL BOX, POLE	
	TELEPHONE MANHOLE OR UTILITY BOX, POLE	
	MANHOLE - SANITARY, STORM VALVE	
	SANITARY LATERAL WITH DEPTH AT R/W LINE	
	STORM GRATE, CURB INLET	
	STORM PIPE CULVERT WITH HEADWALL, MITERED END SECTION	
	GUY POLE, GUY POLE AND WIRE	
	COMBINATION POLE, LIGHT POLE	
	MAILBOX	
	SIGN	
	PINE, TREE, PALM, OAK	
	ROOT PRUNE	
	SHRUB, HEDGE	
	WOODS/HEAVY BRUSH	
	SPOT ELEVATIONS	

RORY A. JONES, P.E. CITY OF TAMPA WATER DEPT. 306 E. JACKSON ST., 5E TAMPA, FLA. 33602 P.E. #79453	REV NO.	DATE	DESCRIPTION	BY	DESIGNED	RAJ
	DRAWN	JCA
	CHECKED	RAJ
	DATE	11/17/2019
		

ENGINEERING OFFICE RELOCATION
GENERAL NOTES, LEGEND & KEY SHEET



100% PLANS	
WORK ORDER NO.	WTR-19-0005
RECORD DRAWING NO.	
ATLAS PAGE D-14	SHEET 02 OF 21

GENERAL NOTES:

CONTRACTOR IS RESPONSIBLE FOR COMPLIANCE WITH THE NOTES AND SPECIFICATIONS CONTAINED HEREIN. CONTRACTOR SHALL BE RESPONSIBLE TO ENSURE CONFORMANCE TO THESE REQUIREMENTS BY ALL SUBCONTRACTORS.

1. THE FOLLOWING DOCUMENTS ARE INCORPORATED BY REFERENCE AS PART OF THIS SITE PLAN:

- TOPOGRAPHIC SURVEY, BY SUNCOAST LAND SURVEYING, INC. DATED 01/15/2014.

PRIOR TO THE START OF CONSTRUCTION, THE CONTRACTOR SHALL VERIFY THAT HE/SHE HAS THE LATEST EDITION OF THE DOCUMENTS REFERENCED ABOVE.

2. ALL HANDICAPPED PARKING SPACES SHALL BE CONSTRUCTED TO MEET, AT A MINIMUM, THE MORE STRINGENT OF THE REQUIREMENTS OF THE "AMERICANS WITH DISABILITIES ACT" (ADA) CODE (42 U.S.C. SEC. 12101 ET SEQ. AND 42 U.S.C. SEC. 4151 ET SEQ.) OR THE REQUIREMENTS OF THE JURISDICTION WHERE THIS PROJECT IS TO BE CONSTRUCTED.

3. PRIOR TO STARTING CONSTRUCTION, THE CONTRACTOR SHALL BE RESPONSIBLE TO ENSURE THAT ALL REQUIRED PERMITS AND APPROVALS HAVE BEEN OBTAINED. NO CONSTRUCTION OR FABRICATION SHALL BEGIN UNTIL THE CONTRACTOR HAS RECEIVED AND THOROUGHLY REVIEWED THE COMMENTS TO ALL PLANS AND OTHER DOCUMENTS REVIEWED AND APPROVED BY THE PERMITTING AUTHORITIES. CONTRACTOR SHALL HAVE COPIES OF ALL PERMITS AND APPROVALS ON SITE AT ALL TIMES.

4. THE OWNER/CONTRACTOR SHALL BE FAMILIAR WITH AND RESPONSIBLE FOR THE PROCUREMENT OF ANY AND ALL CERTIFICATIONS REQUIRED FOR THE ISSUANCE OF A CERTIFICATE OF OCCUPANCY.

5. ALL WORK SHALL BE PERFORMED IN ACCORDANCE WITH THESE PLANS AND SPECIFICATIONS AND ALL APPLICABLE REQUIREMENTS AND STANDARDS OF ALL GOVERNMENTAL ENTITIES HAVING JURISDICTION OVER THIS PROJECT.

6. THE GEOTECHNICAL REPORT AND RECOMMENDATIONS SET FORTH HEREIN ARE A PART OF THE REQUIRED CONSTRUCTION DOCUMENTS AND, IN CASE OF CONFLICT, SHALL TAKE PRECEDENCE UNLESS SPECIFICALLY NOTED OTHERWISE ON THE PLANS. THE CONTRACTOR SHALL NOTIFY THE ENGINEER IN WRITING OF ANY SUCH DISCREPANCY BETWEEN THE GEOTECHNICAL REPORTS AND PLANS AND SPECIFICATIONS PRIOR TO PROCEEDING WITH ANY FURTHER WORK.

7. THESE PLANS ARE BASED ON INFORMATION PROVIDED TO CITY OF TAMPA BY THE OWNER AND OTHERS PRIOR TO THE TIME OF PLAN PREPARATION. CONTRACTOR SHALL FIELD VERIFY EXISTING CONDITIONS AND NOTIFY CITY OF TAMPA IF ACTUAL SITE CONDITIONS DIFFER FROM THOSE SHOWN ON THE PLAN, OR IF THE PROPOSED WORK CONFLICTS WITH ANY OTHER SITE FEATURES.

8. ALL DIMENSIONS SHOWN ON THE PLANS SHALL BE FIELD VERIFIED BY THE CONTRACTOR PRIOR TO THE START OF CONSTRUCTION. CONTRACTOR SHALL NOTIFY ENGINEER IN WRITING IF ANY DISCREPANCIES EXIST PRIOR TO PROCEEDING WITH CONSTRUCTION. NO EXTRA COMPENSATION SHALL BE PAID TO THE CONTRACTOR FOR WORK HAVING TO BE REDONE DUE TO DIMENSIONS OR GRADES SHOWN INCORRECTLY ON THESE PLANS PRIOR TO THE GIVING OF SUCH NOTIFICATION AND THE ENGINEER'S WRITTEN AUTHORIZATION OF SUCH ADDITIONAL WORK.

9. CONTRACTOR SHALL REFER TO THE ARCHITECTURAL/BUILDING PLANS FOR EXACT LOCATIONS AND DIMENSIONS OF ENTRY/EXIT POINTS, ELEVATIONS, PRECISE BUILDING DIMENSIONS, EXACT BUILDING UTILITY LOCATIONS.

10. PRIOR TO THE START OF CONSTRUCTION, THE CONTRACTOR SHALL COORDINATE THE BUILDING LAYOUT BY CAREFUL REVIEW OF THE SITE PLAN AND LATEST ARCHITECTURAL PLANS (INCLUDING, BUT NOT LIMITED TO, STRUCTURAL, MECHANICAL, ELECTRICAL, PLUMBING AND FIRE SUPPRESSION PLAN, WHERE APPLICABLE). CONTRACTOR SHALL IMMEDIATELY NOTIFY OWNER, ARCHITECT AND SITE ENGINEER OF ANY DISCREPANCIES.

11. DEBRIS SHALL NOT BE BURIED ON THE SUBJECT SITE AND ALL UNSUITABLE EXCAVATED MATERIAL AND DEBRIS (SOLID WASTE) SHALL BE DISPOSED OF IN ACCORDANCE WITH THE REQUIREMENTS OF ALL GOVERNMENTAL AUTHORITIES HAVING JURISDICTION OVER THIS PROJECT.

12. THE CONTRACTOR IS RESPONSIBLE FOR ALL SHORING REQUIRED DURING EXCAVATION (TO BE PERFORMED IN ACCORDANCE WITH CURRENT OSHA STANDARDS) AND ANY ADDITIONAL PRECAUTIONS TO BE TAKEN TO ASSURE THE STABILITY OF ADJACENT AND CONTIGUOUS STRUCTURES.

13. THE CONTRACTOR IS TO EXERCISE EXTREME CARE WHEN PERFORMING ANY WORK ACTIVITIES ADJACENT TO PAVEMENT, STRUCTURES, ETC. WHICH ARE TO REMAIN.

CONTRACTOR SHALL BE RESPONSIBLE FOR TAKING THE APPROPRIATE MEASURES REQUIRED TO ENSURE THE STRUCTURAL STABILITY OF SIDEWALKS AND PAVEMENT, ETC. WHICH ARE TO REMAIN, AND TO PROVIDE A SAFE WORK AREA.

14. THE CONTRACTOR IS RESPONSIBLE FOR REPAIRING ANY DAMAGE DONE TO ANY NEW OR EXISTING CONSTRUCTION OR PROPERTY DURING THE COURSE OF CONSTRUCTION, INCLUDING BUT NOT LIMITED TO DRAINAGE, UTILITIES, PAVEMENT, STRIPING, CURB, ETC. THE CONTRACTOR SHALL BE RESPONSIBLE FOR AND SHALL REPLACE ALL SIGNAL INTERCONNECTION CABLE, WIRING CONDUITS, AND ANY UNDERGROUND ACCESSORY EQUIPMENT DAMAGED DURING CONSTRUCTION. THE REPAIR OF ANY SUCH NEW OR EXISTING CONSTRUCTION OR PROPERTY SHALL RESTORE SUCH CONSTRUCTION OR PROPERTY TO A CONDITION EQUIVALENT TO OR BETTER THAN THE EXISTING CONDITIONS, AND IN CONFORMANCE WITH APPLICABLE CODES. CONTRACTOR IS RESPONSIBLE TO DOCUMENT ALL EXISTING DAMAGE AND NOTIFY THE OWNER AND THE CONSTRUCTION MANAGER PRIOR TO THE START OF CONSTRUCTION.

15. ALL CONCRETE SHALL HAVE THE MINIMUM COMPRESSIVE STRENGTH OF 4,000 PSI AT 28 DAYS UNLESS OTHERWISE NOTED ON THE PLANS, DETAILS AND/OR GEOTECHNICAL REPORT.

16. THE ENGINEER IS NOT RESPONSIBLE FOR CONSTRUCTION METHODS / MEANS FOR COMPLETION OF THE WORK DEPICTED NEITHER ON THESE PLANS, NOR FOR ANY CONFLICTS/SCOPE REVISIONS WHICH RESULT FROM SAME. CONTRACTOR IS RESPONSIBLE FOR DETERMINING THE METHODS/MEANS FOR COMPLETION OF THE WORK PRIOR TO THE COMMENCEMENT OF CONSTRUCTION.

17. THE ENGINEER OF RECORD IS NOT RESPONSIBLE FOR JOB SITE SAFETY NOR HAS THE ENGINEER OF RECORD BEEN RETAINED FOR SUCH PURPOSES.

18. ALL CONTRACTORS MUST CARRY THE SPECIFIED STATUTORY WORKER'S COMPENSATION INSURANCE, EMPLOYER'S LIABILITY INSURANCE AND LIMITS OF COMMERCIAL GENERAL LIABILITY INSURANCE (CGL). ALL CONTRACTORS MUST HAVE THEIR CGL POLICIES ENDORSED TO NAME CITY OF TAMPA, AND ITS SUB-CONSULTANTS AS ADDITIONAL NAMED INSURERS AND TO PROVIDE CONTRACTUAL LIABILITY COVERAGE SUFFICIENT TO INSURE THIS HOLD HARMLESS AND INDEMNITY OBLIGATIONS ASSUMED BY THE CONTRACTORS. ALL CONTRACTORS MUST FURNISH CITY OF TAMPA WITH CERTIFICATIONS OF INSURANCE AS EVIDENCE OF THE REQUIRED INSURANCE PRIOR TO COMMENCING WORK AND UPON RENEWAL OF EACH POLICY DURING THE ENTIRE PERIOD OF CONSTRUCTION. IN ADDITION, ALL CONTRACTORS WILL, TO THE FULLEST EXTENT PERMITTED BY LAW, INDEMNIFY AND HOLD HARMLESS CITY OF TAMPA AND ITS SUB-CONSULTANTS FROM AND AGAINST ANY DAMAGES, LIABILITIES OR COSTS, INCLUDING REASONABLE ATTORNEYS' FEES AND DEFENSE COSTS, ARISING OUT OF OR IN ANY WAY CONNECTED WITH THE PROJECT, INCLUDING ALL CLAIMS BY EMPLOYEES OF THE CONTRACTORS.

19. CITY OF TAMPA WILL REVIEW AND APPROVE OR TAKE OTHER APPROPRIATE ACTION ON THE CONTRACTOR SUBMITTALS, SUCH AS SHOP DRAWINGS, PRODUCT DATA, SAMPLES, AND OTHER DATA, WHICH THE CONTRACTOR IS REQUIRED TO SUBMIT, BUT ONLY FOR THE LIMITED PURPOSE OF CHECKING FOR CONFORMANCE WITH THE DESIGN INTENT AND THE INFORMATION SHOWN IN THE CONSTRUCTION CONTRACT DOCUMENTS. CONSTRUCTION MEANS AND/OR METHODS, COORDINATION OF THE WORK WITH OTHER TRADES, AND CONSTRUCTION SAFETY PRECAUTIONS ARE THE SOLE RESPONSIBILITY OF THE CONTRACTOR. CITY OF TAMPA'S SHOP DRAWING REVIEW WILL BE CONDUCTED WITH REASONABLE PROMPTNESS WHILE ALLOWING SUFFICIENT TIME TO PERMIT ADEQUATE REVIEW. REVIEW OF A SPECIFIC ITEM SHALL NOT INDICATE THAT CITY OF TAMPA HAS REVIEWED THE ENTIRE ASSEMBLY OF WHICH THE ITEM IS A COMPONENT. CITY OF TAMPA WILL NOT BE RESPONSIBLE FOR ANY DEVIATIONS FROM THE CONSTRUCTION DOCUMENTS NOT BROUGHT TO ITS ATTENTION, IN WRITING, BY THE CONTRACTOR. CITY OF TAMPA WILL NOT BE REQUIRED TO REVIEW PARTIAL SUBMISSIONS OR THOSE FOR WHICH SUBMISSIONS OF CORRELATED ITEMS HAVE NOT BEEN RECEIVED.

20. NEITHER THE PROFESSIONAL ACTIVITIES OF CITY OF TAMPA, NOR THE PRESENCE OF CITY OF TAMPA OR ITS EMPLOYEES AND SUB-CONSULTANTS AT A CONSTRUCTION / PROJECT SITE, SHALL RELIEVE THE GENERAL CONTRACTOR OF ITS OBLIGATIONS, DUTIES AND RESPONSIBILITIES INCLUDING, BUT NOT LIMITED TO, CONSTRUCTION MEANS, METHODS, SEQUENCE, TECHNIQUES OR PROCEDURES NECESSARY FOR PERFORMING, SUPERINTENDING AND COORDINATING THE WORK IN ACCORDANCE WITH THE CONTRACT DOCUMENTS AND ANY HEALTH OR SAFETY PRECAUTIONS REQUIRED BY ANY REGULATORY AGENCIES. CITY OF TAMPA AND ITS PERSONNEL HAVE NO AUTHORITY TO EXERCISE ANY CONTROL OVER ANY CONSTRUCTION CONTRACTOR OR ITS EMPLOYEES IN CONNECTION WITH THEIR WORK OR ANY HEALTH OR SAFETY PROGRAMS OR PROCEDURES. THE GENERAL CONTRACTOR SHALL BE SOLELY RESPONSIBLE FOR JOB SITE SAFETY. CITY OF TAMPA SHALL BE INDEMNIFIED BY THE GENERAL CONTRACTOR AND SHALL BE NAMED AN ADDITIONAL INSURED UNDER THE GENERAL CONTRACTOR'S POLICIES OF GENERAL LIABILITY INSURANCE.

21. IF THE CONTRACTOR DEVIATES FROM THE PLANS AND SPECIFICATIONS, INCLUDING THE NOTES CONTAINED HEREIN, WITHOUT FIRST OBTAINING THE PRIOR WRITTEN

AUTHORIZATION OF THE ENGINEER FOR SUCH DEVIATIONS, CONTRACTOR SHALL BE SOLELY RESPONSIBLE FOR THE PAYMENT OF ALL COSTS INCURRED IN CORRECTING ANY WORK DONE WHICH DEVIATES FROM THE PLANS, ALL FINES AND/OR PENALTIES ASSESSED WITH RESPECT THERETO AND ALL COMPENSATORY OR PUNITIVE DAMAGES RESULTING THEREFROM. THE CONTRACTOR SHALL INDEMNIFY AND HOLD THE OWNER AND ENGINEER HARMLESS FROM ALL SUCH COSTS RELATED TO SAME.

22. CONTRACTOR IS RESPONSIBLE FOR MAINTENANCE AND PROTECTION OF TRAFFIC PLAN FOR ALL WORK THAT AFFECTS PUBLIC TRAVEL EITHER IN THE R.O.W. OR ON SITE. THE COST FOR THIS ITEM SHOULD BE INCLUDED IN THE CONTRACTOR'S PRICE.

23. IF THE CONTRACTOR DEVIATES FROM THE PLANS AND SPECIFICATIONS, INCLUDING THE NOTES CONTAINED THEREON, WITHOUT FIRST OBTAINING PRIOR WRITTEN AUTHORIZATION FOR SUCH DEVIATIONS FROM THE OWNER AND ENGINEER, IT SHALL BE RESPONSIBLE FOR THE PAYMENT OF ALL COSTS TO CORRECT ANY WORK DONE, ALL FINES OR PENALTIES ASSESSED WITH RESPECT THERETO AND ALL COMPENSATORY OR PUNITIVE DAMAGES RESULTING THEREFROM. THE CONTRACTOR SHALL INDEMNIFY AND HOLD THE OWNER AND ENGINEER HARMLESS FROM ALL SUCH COSTS TO CORRECT ANY SUCH WORK AND FROM ALL SUCH FINES AND PENALTIES, COMPENSATION AND PUNITIVE DAMAGES AND COSTS OF ANY NATURE RESULTING THEREFROM.

24. CONTRACTOR SHALL CONFIRM ADA ACCESSIBILITY PRIOR TO INSTALLING FINISHING COURSES OF SIDEWALKS AND PARKING AREAS.

25. UPON THE RECEIPT OF THE "NOTICE TO PROCEED", THE CONTRACTOR SHALL CONTACT THE ENGINEER OF RECORD AND ARRANGE A RECONSTRUCTION CONFERENCE TO INCLUDE ALL INVOLVED GOVERNMENTAL AGENCIES, UTILITY OWNERS, THE OWNER AND THE ENGINEER OF RECORD.

26. ALL UTILITY EASEMENTS TO BE SECURED PRIOR TO CONSTRUCTION (IF REQUIRED) PRIOR TO CERTIFICATE OF OCCUPANCY. THESE EASEMENTS SHALL BE SKETCHED, DESCRIBED, AND RECORDED AT THE SOLE COST OF THE CONTRACTOR.

27. CONTRACTOR SHALL PROVIDE MINIMUM 48 HOUR NOTICE TO ENGINEER AND APPLICABLE AGENCIES FOR SCHEDULING INSPECTIONS.

28. PRIOR TO THEIR CONSTRUCTION OR INSTALLATION, SHOP DRAWINGS SHALL BE SUBMITTED TO AND APPROVED BY THE ENGINEER OF RECORD AND CITY OF TAMPA FOR THE FOLLOWING: CATCH BASINS, FIRE HYDRANTS, VALVES, AND ALL REQUIRED ACCESSORIES. IT IS THE RESPONSIBILITY OF THE CONTRACTOR TO OBTAIN ALL OTHER AGENCY APPROVALS IF REQUIRED.

29. IT SHALL BE THE CONTRACTOR'S RESPONSIBILITY TO ARRANGE FOR OR SUPPLY TEMPORARY WATER SERVICE, SANITARY FACILITIES AND ELECTRICITY.

30. MAINTENANCE OF TRAFFIC IN THE PUBLIC RIGHTS-OF-WAY SHALL BE IN ACCORDANCE WITH M.U.T.C.D. AND APPROVED BY CITY OF TAMPA WHERE APPLICABLE PRIOR TO IMPLEMENTATION.

31. ALL OPEN TRENCHES AND HOLES ADJACENT TO ROADWAYS OR WALKWAYS SHALL BE PROPERLY MARKED AND BARRICADED TO ASSURE THE SAFETY OF BOTH VEHICULAR AND PEDESTRIAN TRAFFIC.

32. NO TRENCHES OR HOLES NEAR WALKWAYS, IN ROADWAYS OR THEIR SHOULDERS ARE TO BE LEFT OPEN DURING NIGHTTIME HOURS WITHOUT EXPRESS PERMISSION FROM CITY OF TAMPA.

33. IT SHALL BE THE RESPONSIBILITY OF THE GENERAL CONTRACTOR FOR ANY NECESSARY CONSTRUCTION, PAVEMENT MARKING AND SIGNAGE OR ANY PEDESTRIAN SIGNALIZATION AND/OR SIGNAL MODIFICATION TO ACCOMMODATE AN ALTERNATE SAFE WALK ROUTE. ALL RESTORED TRAFFIC CONTROL DEVICES SHALL BE IN ACCORDANCE WITH THE GOVERNING AGENCY'S TRAFFIC ENGINEERING STANDARDS.

PAVING

- A. GENERAL:
- ALL UNDERGROUND UTILITIES SHALL BE COMPLETED PRIOR TO CONSTRUCTION OF LIMEROCK BASE.
 - ALL EXISTING PAVEMENT, CUT OR DAMAGED BY CONSTRUCTION SHALL BE PROPERLY RESTORED AT THE CONTRACTOR'S EXPENSE.
 - WHERE ANY PROPOSED PAVEMENT IS TO BE CONNECTED TO EXISTING PAVEMENT, THE EXISTING EDGE OF PAVEMENT SHALL BE SAW CUT TO ENSURE A PROPER JOINT.
 - PRIME COAT SHALL BE APPLIED AT A RATE OF 0.25 GALLONS PER SQUARE YARD. PRIME AND TACK COAT FOR BASE SHALL CONFORM TO THE REQUIREMENTS AND SPECIFICATIONS OF SECTIONS 300-1 THROUGH 300-7 OF FDOT STANDARDS AND SPECIFICATIONS.

- B. MATERIALS:
- LIMEROCK BASE: (ASPHALT, VEHICULAR PAVERS AREAS) LIME ROCK BASE COURSE MATERIAL FOR PAVED AREAS SHALL BE COMPACTED TO 98% MAXIMUM DRY DENSITY PER THE MODIFIED PROCTOR PROCEDURE (ASTM D1557) (SECTIONS 200 & 911). SUBSTITUTES SHALL BE PER FDOT SPECIFICATIONS AND PROVIDE EQUIVALENT STRUCTURAL NUMBER AS ABOVE (MIN LBR 100).
 - WEARING SURFACE (ASPHALT SURFACE ONLY) INSTALLATION OF THE ASPHALTIC CONCRETE SURFACE COURSE SHALL CONFORM WITH THE REQUIREMENTS OF THE FLORIDA DEPARTMENT OF TRANSPORTATION STANDARD SPECIFICATIONS FOR TYPE SP9.5 OR TYPE SP12.5 ASPHALTIC CONCRETE, AND SHALL BE CONSTRUCTED WITH LIFTS 1.5" ASPHALTIC CONCRETE WITH TACK COAT BETWEEN LIFTS.
 - REINFORCED CONCRETE SLABS SHALL BE CONSTRUCTED OF CLASS I CONCRETE WITH A MINIMUM STRENGTH OF 3,000 PSI AND SHALL BE REINFORCED WITH A 6" x 6" NO. 6 GAUGE WIRE MESH.
 - INSTALLATION:
 - SUB-BASE 12" STABILIZED SUB-BASE COMPACTED TO 98% OF MAX. DRY DENSITY BY THE MODIFIED PROCTOR PROCEDURE (ASTM D1557) (SECTIONS 160 & 914)
 - BASE COURSE SHALL BE COMPACTED TO 98% OF THE MAXIMUM DENSITY AS PER AASHTO T-180.
 - INSTALLATION OF THE WEARING SURFACE SHALL CONFORM WITH THE REQUIREMENTS OF THE D.O.T. STANDARD SPECIFICATIONS FOR TYPE S-I & S-III ASPHALTIC CONCRETE OR THE LATEST REVISION. - TESTING
 - THE FINISHED SURFACE OF THE BASE COURSE AND THAT OF THE WEARING SURFACE SHALL NOT VARY MORE THAN 1/4" FROM THE TEMPLATE. ANY IRREGULARITIES EXCEEDING THIS LIMIT SHALL BE CORRECTED.
 - DENSITY TESTS SHALL BE TAKEN BY AN INDEPENDENT TESTING LABORATORY CERTIFIED BY THE STATE OF FLORIDA, WHERE DIRECTED BY THE ENGINEER.
 - ALL TESTING COSTS (PAVING) SHALL BE PAID FOR BY THE CONTRACTOR.
 - DENSITY TESTS ON THE BASE AND STABILIZED SUBGRADE SHALL BE SUPPLIED TO THE ENGINEER OF RECORD OF CITY OF TAMPA, AND APPROVED BEFORE ANY BASE IS CONSTRUCTED.
 - LABORATORY PROCTOR COMPACTION TESTS (T-180) SHALL BE PERFORMED ON ALL MATERIAL, SUB-GRADE AND BASE. LIMEROCK BEARING RATINGS, SIEVE ANALYSIS AND DENSITIES REQUIRED BY THE CONTRACT DOCUMENTS SHALL BE SUBMITTED TO THE ENGINEER OF RECORD.

PAVEMENT MARKING & SIGNAGE

ALL PAVEMENT MARKINGS AND SIGNAGE SHALL BE IN ACCORDANCE WITH THE "MANUAL ON UNIFORM TRAFFIC CONTROL DEVICES FOR STREETS AND HIGHWAYS," LATEST EDITION; AND CITY OF TAMPA ENGINEERING STANDARDS.

POLLUTION PREVENTION

1. THE CONTRACTOR SHALL CONTINUOUSLY ENSURE THAT THE PERIMETER OF THE SITE, INCLUDING CONSTRUCTION ENTRANCES, IS SECURED FROM ALLOWING DEBRIS TO LEAVE THE SITE DUE TO CONSTRUCTION ACTIVITY OR RAINFALL EVENTS. A WEEKLY LOG SHALL BE UPDATED AND KEPT ON-SITE IN ACCORDANCE WITH THE NPDES PERMIT. BY BIDDING DOCUMENTS CONTRACTOR ACKNOWLEDGES HE/SHE IS AWARE OF NPDES GUIDELINES AND POLICIES AS WELL AS BEST MANAGEMENT PRACTICES AND ASSUMES SOLE RESPONSIBILITY FOR FINES IMPOSED BY GOVERNMENTAL AGENCIES DUE TO VIOLATIONS.

K:\Projects\WTR\19\WTR-19-0005 - Engineering\Office Relocation\Drawings\01-Dwn\02-Sheets\WTR-19-0005 - On Site.dwg Oct 21, 2019 - 2:13pm

<p>RORY A. JONES, P.E. CITY OF TAMPA WATER DEPT. 306 E. JACKSON ST., 5E TAMPA, FLA. 33602 P.E. #79453</p>	REV NO.	DATE	DESCRIPTION	BY	DESIGNED	RAJ
	DRAWN	JCA
	CHECKED	RAJ
	DATE	11/17/2019
		

<p>ENGINEERING OFFICE RELOCATION</p>
<p>CONSTRUCTION NOTES (1)</p>



<p>100% PLANS</p>	
WORK ORDER NO.	WTR-19-0005
RECORD DRAWING NO.	
ATLAS PAGE	D-14
SHEET	03 OF 21

STORM DRAINAGE

- A. GENERAL:
- CATCH BASIN GRATES AND RIM ELEVATIONS AS SHOWN ON PLANS SHALL BE ADJUSTED TO CONFORM TO NEW OR EXISTING GRADES.
 - DISTANCES AND LENGTHS SHOWN ON PLANS REFERENCE THE CENTER OF STRUCTURES.
- B. MATERIALS:
- ALL HIGH DENSITY POLYETHYLENE PIPE AND FITTINGS SHALL MEET THE REQUIREMENTS OF AASHTO M - 294 LATEST REVISIONS. ALL PIPING TO BE NON-PERFORATED TUBING, EXCEPT WHERE EXFILTRATION TRENCH IS PROPOSED.
 - ALL YARD DRAIN BASINS ARE TO BE HIGH DENSITY POLYETHYLENE PRODUCT AND SHALL MEET ASTM LATEST MINIMUM STANDARDS.
 - ALL DRAINAGE CATCH BASINS AND STRUCTURES SHALL BE PRECAST CONCRETE AND SHALL MEET THE REQUIREMENTS OF A.S.T.M. SPECIFICATION C-478 AND 64T UNLESS OTHERWISE NOTED IN THE PLANS. BLOCK CATCH BASINS WILL BE ALLOWED ONLY WITH APPROVAL OF THE ENGINEER. THE MINIMUM WALL AND SLAB THICKNESS SHALL BE 8 INCHES AND THE MINIMUM REINFORCING SHALL BE NO. 4 BARS AT 12 INCHES EACH WAY UNLESS OTHERWISE INDICATED. CONCRETE SHALL BE MINIMUM OF $f_c=3750$ PSI AT 28 DAYS.
- C. INSTALLATION
- PIPE SHALL BE PLACED ON A MINIMUM OF 8" STABLE GRANULAR MATERIAL FREE OF ROCK FORMATION AND OTHER FOREIGN FORMATIONS, AND CONSTRUCTED TO A UNIFORM GRADE AND LINE. PIPE JOINTS SHALL BE WRAPPED IN FILTER FABRIC.
 - BACKFILL MATERIAL SHALL BE WELL GRADED GRANULAR MATERIAL, WELL TAMPED IN LAYERS NOT TO EXCEED 6 INCHES TO A HEIGHT OF 12 INCHES ABOVE PIPE AS SHOWN ON THE PLANS
 - PROVIDE A MINIMUM PROTECTIVE COVER OF 18 INCHES OVER STORM SEWER AND AVOID UNNECESSARY CROSSING BY HEAVY CONSTRUCTION VEHICLES DURING CONSTRUCTION.
 - THE CONTRACTOR SHALL NOTIFY CITY OF TAMPA ENGINEERING DEPARTMENT/ FDOT AND THE ENGINEER OF RECORD AT LEAST 7 DAYS PRIOR TO THE START OF THE CONSTRUCTION AND INSPECTION. THE CONTRACTOR SHALL WRAP EACH JOINT WITH FILTER FABRIC.

SEPARATION OF WATER AND SEWER MAINS

- A. SANITARY SEWERS, STORM SEWERS, AND FORCE MAINS SHOULD CROSS UNDER WATER MAINS WHENEVER POSSIBLE. SANITARY SEWERS, STORM SEWERS, AND FORCE MAINS CROSSING WATER MAINS SHALL BE LAID TO PROVIDE A MINIMUM VERTICAL DISTANCE OF 18 INCHES BETWEEN THE INVERT OF THE UPPER PIPE AND THE CROWN OF THE LOWER PIPE WHENEVER POSSIBLE.

WHERE SANITARY SEWERS, STORM SEWERS, OR FORCE MAINS MUST CROSS A WATER MAIN WITH LESS THAN 18 INCHES VERTICAL DISTANCE, BOTH THE SEWER AND THE WATER MAIN SHALL BE CONSTRUCTED OF DUCTILE IRON PIPE (DIP) AT THE CROSSING. SUFFICIENT LENGTHS OF DIP MUST BE USED TO PROVIDE A MINIMUM SEPARATION OF 10 FEET BETWEEN ANY TWO JOINTS. ALL JOINTS ON THE WATER MAIN WITHIN 20 FEET OF THE CROSSING MUST BE MECHANICALLY RESTRAINED. A MINIMUM VERTICAL CLEARANCE OF 6 INCHES MUST BE MAINTAINED AT ALL CROSSINGS.

ALL CROSSING SHALL BE ARRANGED SO THAT THE SEWER PIPE JOINTS AND THE WATER MAIN PIPE JOINTS ARE EQUIDISTANT FROM THE POINT OF CROSSING (PIPES CENTERED ON THE CROSSING). WHERE A NEW PIPE CONFLICTS WITH AN EXISTING PIPE WITH LESS THAN 18 INCHES VERTICAL CLEARANCE, THE NEW PIPE SHALL BE CONSTRUCTED OF DIP, AND THE CROSSING SHALL BE ARRANGED TO MEET THE REQUIREMENTS ABOVE.

- B. A MINIMUM 10-FOOT HORIZONTAL SEPARATION SHALL BE MAINTAINED BETWEEN ANY TYPE OF SEWER AND WATER MAIN IN PARALLEL INSTALLATIONS WHENEVER POSSIBLE.

IN CASES WHERE IT IS NOT POSSIBLE TO MAINTAIN A 10 FOOT HORIZONTAL SEPARATION, THE WATER MAIN MUST BE LAID IN A SEPARATE TRENCH OR ON AN UNDISTURBED EARTH SHELF LOCATED ON ONE SIDE OF THE SEWER OR FORCE MAIN AT SUCH AN ELEVATION THAT THE BOTTOM OF THE WATER IS AT LEAST 18 INCHES ABOVE THE TOP OF THE SEWER.

WHERE IT IS NOT POSSIBLE TO MAINTAIN A VERTICAL DISTANCE OF 18 INCHES IN PARALLEL INSTALLATIONS, THE WATER MAIN SHALL BE CONSTRUCTED OF DIP AND THE SANITARY SEWER OR THE FORCE MAIN SHALL BE CONSTRUCTED OF DIP WITH A MINIMUM VERTICAL DISTANCE OF 6 INCHES. THE WATER MAIN SHOULD ALWAYS BE ABOVE THE SEWER. JOINTS ON THE WATER MAIN SHALL BE LOCATED AS FAR APART AS POSSIBLE FROM JOINTS ON THE SEWER OR FORCE MAIN (STAGGERED JOINTS).

- C. ALL DIP SHALL BE CLASS 50 OR HIGHER. ADEQUATE PROTECTIVE MEASURES AGAINST CORROSION SHALL BE USED AS DETERMINED BY THE ENGINEER.

SANITARY SEWER NOTES:

- A. GENERAL:
- DISTANCE AND LENGTHS SHOWN ON PLANS AND PROFILE DRAWINGS ARE REFERENCED TO THE CENTER OF STRUCTURES.
 - PRIOR TO COMMENCING CONSTRUCTION, CONTRACTOR TO TELEWISE EXISTING SANITARY SEWER LINE FROM POINT OF CONNECTION THROUGH THE NEXT SEQUENTIAL DOWNSTREAM RUN OF PIPE. ADDITIONALLY, PRIOR TO COMPLETION OF CONSTRUCTION, CONTRACTOR SHALL TELEWISE THE NEWLY INSTALLED SANITARY SEWER MAIN TO ENSURE NO DIPS OR DEBRIS WITHIN LINE.
 - ALL UNDERGROUND UTILITY WORK IN THE CITY EASEMENT OR ROW MUST BE COMPLETED BY UNDERGROUND UTILITY CONTRACTOR LICENSED BY THE STATE OF FLORIDA.
- B. MATERIALS:
- ALL PVC SEWER PIPE AND FITTINGS SHALL BE NON-PRESSURE POLYVINYL CHLORIDE (PVC) PIPE CONFORMING TO ASTM D 3034, SDR 26, WITH PUSH-ON RUBBER GASKET JOINTS.
 - ALL FITTINGS AND ACCESSORIES SHALL BE AS MANUFACTURED OR SUPPLIED BY THE PIPE MANUFACTURER OR APPROVED EQUAL.
 - ALL SANITARY CLEANOUTS WITHIN PAVEMENT SHALL HAVE A LID THAT IS H20 LOADING.
- C. INSTALLATION:
- PIPE AND FITTINGS:
 - SEWER PIPE SHALL BE INSTALLED IN ACCORDANCE WITH ASTM D2321, AND THE UNI-BELL PLASTICS PIPE ASSOCIATION'S "RECOMMENDED PRACTICE FOR THE INSTALLATION OF PVC SEWER PIPE".
 - BEDDING AND INITIAL BACKFILL (12 INCHES) OVER SEWER MAINS AND SERVICES SHALL BE SAND WITH NO ROCK LARGER THAN 1" IN DIAMETER. PEA ROCK OR 3/4" WASHED ROCK WILL BE USED IN WATER OR WHERE UNSUITABLE BEDDING EXISTS. ALL OTHER FILL SHALL NOT HAVE ROCK LARGER THAN 6" IN DIAMETER.
 - CLEANOUTS:
 - CLEANOUTS SHALL BE SET PLUMB TO LINE AND GRADE ON FIRM CLEAN SUBGRADE PROVIDING UNIFORM BEARING UNDER THE BASE.
 - ALL OPENINGS AND JOINTS SHALL BE SEALED WATER-TIGHT.
 - SERVICE:
 - MINIMUM SLOPE OF ALL SERVICE LINES SHALL BE 1.00%.
 - EACH SERVICE CONNECTION SHALL BE PLUGGED WATER-TIGHT WITH AN APPROVED PLUG.
 - CONNECTION OF SERVICES TO BUILDING'S PLUMBING SHALL BE COORDINATED WITH THE ARCHITECTURAL DRAWINGS.
- D. TESTING:
- AFTER CONSTRUCTION OF THE SEWER SYSTEM, THE ENGINEER MAY REQUIRE A VISUAL INFILTRATION AND/OR EXFILTRATION TEST TO BE PERFORMED ON THE ENTIRE SYSTEM OR ANY PART THEREOF.
 - AN AIR TEST MAY BE SUBSTITUTED FOR THE WATER EXFILTRATION TEST, UPON APPROVAL OF THE ENGINEER.
 - SEWER PIPE LEAKAGE ALLOWABLE SHALL NOT EXCEED 150 GALLONS PER DAY PER INCH DIAMETER PER MILE IN A TWO HOUR TEST PERIOD FOR ANY SECTION TESTED. NO VISIBLE LEAKAGE SHALL BE ALLOWED.
 - CONTRACTOR IS RESPONSIBLE FOR CORRECTING ANY DEFICIENCIES PRIOR TO THE CERTIFICATION TO ANY AGENCY.
- WATER DISTRIBUTION NOTES:**
- CONTRACTOR SHALL FOLLOW GUIDELINES AND PROCEDURES OUTLINED BY UTILITY PROVIDER, AND HAVE UTILITY PROVIDER'S MANUAL ON-SITE AT ALL TIMES. THIS POLICY MANUAL SHALL BE CONSIDERED PART OF THE CONSTRUCTION DOCUMENTS AS IT PERTAINS TO APPROVED MATERIALS, INSTALLATION METHODS, INSPECTION NOTIFICATION AND AS-BUILT/PROJECT CLOSEOUT REQUIREMENTS.
 - ALL HIGH DENSITY POLYETHYLENE PIPE AND FITTINGS SHALL MEET THE REQUIREMENTS OF AASHTO M - 294 LATEST REVISIONS. ALL PIPING TO BE NON-PERFORATED TUBING.
 - ENSURE MINIMUM UTILITY SEPARATION PER F.A.C. RUSE 62-555.314 SEE SHEET #### FOR DETAIL. ALL DISTURBED AREAS IN RIGHT OF WAY SHALL BE SODDED.

PROJECT RECORD DOCUMENTS

- DURING THE DAILY PROGRESS OF THE JOB, THE CONTRACTOR SHALL RECORD ON HIS SET OF CONSTRUCTION DRAWINGS THE EXACT LOCATION, LENGTH AND ELEVATION OF ANY FACILITY NOT BUILT EXACTLY ACCORDING TO PLANS.
- UPON COMPLETION OF DRAINAGE IMPROVEMENTS AND BASE CONSTRUCTION (AND BEFORE PLACING ASPHALT PAVEMENT) THE CONTRACTOR SHALL FURNISH THE ENGINEER OF RECORD "AS-BUILT" PLANS FOR THESE IMPROVEMENTS, SHOWING THE LOCATIONS AND APPLICABLE GRADES OF ALL DRAINAGE INSTALLATIONS AND THE FINISHED ROCK GRADES OF THE ROAD CROWN OR INVERT AND EDGES OF PAVEMENT AT 50 FOOT INTERVALS, INCLUDING LOCATIONS AND ELEVATIONS OF ALL HIGH AND LOW POINTS.
- UPON COMPLETION OF CONSTRUCTION, AND PRIOR TO FINAL PAYMENT, THE CONTRACTOR SHALL SUBMIT TO THE ENGINEER OF RECORD ONE COMPLETE SET OF ALL "AS-BUILT" CONTRACT DRAWINGS. THESE DRAWINGS SHALL BE MARKED TO SHOW "AS-BUILT" CONSTRUCTION CHANGES AND DIMENSIONS, LOCATIONS, AND ELEVATIONS OF ALL IMPROVEMENTS IN A FORMAT APPROVED BY CITY OF TAMPA PUBLIC UTILITIES / ENGINEERING DEPARTMENT.
- "AS-BUILT" INFORMATION OF GRAVITY SEWERS MUST CONTAIN LOCATION OF SERVICE LATERALS. STATIONING OF BOTH THE WYE, CLEAN-OUTS, AND THE SERVICE END MUST ALSO BE INCLUDED.
- "AS-BUILT" INFORMATION OF WATER DISTRIBUTION SYSTEMS MUST CONTAIN LOCATIONS OF ALL VALVES, FITTINGS, FIRE HYDRANTS, SERVICES AND APPURTENANCES. TOP OF PIPE ELEVATIONS ALONG THE WATER MAIN ARE REQUIRED AT INTERVALS OF 100 FEET (MAXIMUM).
- ALL "AS-BUILT" INFORMATION ON ELEVATIONS SHALL BE CERTIFIED BY A FLORIDA PROFESSIONAL SURVEYOR & MAPPER
- "AS-BUILTS" OF WATER LINES SHALL INCLUDE THE FOLLOWING INFORMATION:
 - TOP OF PIPE ELEVATIONS EVERY 100 LF.
 - LOCATIONS AND ELEVATIONS OF ALL FITTINGS INCLUDING BENDS, TEES, GATE VALVES, DOUBLE DETECTOR CHECK VALVES, FIRE HYDRANTS, ETC.
 - ALL TIE INS TO EXISTING LINES SHALL BE "AS-BUILT".
 - THE ENDS OF ALL WATER SERVICES AT THE BUILDINGS OR HOMES SHALL BE "AS-BUILT" OR WHERE THE WATER SERVICE TERMINATES.
- "AS-BUILTS" OF ALL GRAVITY SANITARY SEWER LINES SHALL INCLUDE THE FOLLOWING INFORMATION:
 - RIMS, INVERTS AND LENGTH OF PIPING BETWEEN STRUCTURES AS WELL AS SLOPES.
 - THE STUB ENDS OF ALL SEWER LATERALS SHALL BE LOCATED, AND IF THERE ARE ANY CLEANOUTS INSTALLED ON THE SEWER LATERALS, THEN THE INVERT ELEVATION OF THESE CLEANOUTS NEED TO BE OBTAINED.
 - LIFT STATION "AS-BUILTS" SHALL CONSIST OF:
 - TOP OF WET WELL ELEVATION
 - INVERT ELEVATION OF THE INCOMING LINE
 - BOTTOM OF THE WET WELL
 - "AS-BUILTS" OF THE COMPOUND AREA.
 - FORCE MAIN "AS-BUILTS" SHALL BE PREPARED THE SAME AS THE WATER LINE "AS-BUILTS".
 - "AS-BUILTS" OF ALL DRAINAGE LINES SHALL INCLUDE THE FOLLOWING INFORMATION:
 - RIMS, INVERTS AND LENGTH OF PIPING BETWEEN STRUCTURES AND WEIR ELEVATIONS IF APPLICABLE.
 - THE SIZE OF THE PIPING SHALL BE VERIFIED BY THE SURVEY CREW AT THE TIME OF "AS-BUILT".
 - DRAINAGE WELL STRUCTURE "AS-BUILTS" SHALL INCLUDE, BUT NOT BE LIMITED TO, TOP OF CASING ELEVATION, TOP AND BOTTOM ELEVATIONS OF THE BAFFLE WALLS, RIM ELEVATIONS AND INVERTS OF PIPING.
 - ALL ROCK "AS-BUILTS" FOR PARKING LOT AREAS SHALL CONSIST OF THE FOLLOWING:
 - ROCK ELEVATIONS AT ALL HIGH AND LOW POINTS, AND AT ENOUGH INTERMEDIATE POINTS TO CONFIRM SLOPE CONSISTENCY.
 - ROCK "AS-BUILTS" SHALL BE TAKEN AT ALL LOCATIONS WHERE THERE IS A FINISH GRADE ELEVATION SHOWN ON THE DESIGN PLANS.
 - ALL CATCH BASIN AND MANHOLE RIM ELEVATIONS SHALL BE SHOWN.
 - ELEVATIONS AROUND ISLAND AREAS WILL ALSO BE REQUIRED.
 - WHERE CONCRETE IS TO BE USED AS A FINISHED PRODUCT FOR THE ROADWAY OR PARKING LOT ROCK "AS-BUILTS" WILL BE REQUIRED AS INDICATED ABOVE, AS WELL AS "AS-BUILTS" ON THE FINISHED CONCRETE AT LOCATIONS WHERE THERE IS A FINISH GRADE ELEVATION SHOWN ON THE DESIGN PLANS.
 - "AS-BUILTS" SHALL BE TAKEN ON ALL PAVED AND UNPAVED SWALES, PRIOR TO PLACEMENT OF ASPHALT OR TOPSOIL/SOD, AT ENOUGH INTERMEDIATE POINTS TO CONFIRM SLOPE CONSISTENCY AND CONFORMANCE TO THE PLAN DETAILS.
- UPON COMPLETION OF THE WORK, THE CONTRACTOR SHALL PREPARE RECORD DRAWINGS, "AS-BUILTS", ON FULL SIZE, 24" X 36" REPRODUCIBLE MATERIAL. WHERE WATER AND SEWER INFORMATION ARE ON THE SAME PAGE THE WATER LINE SHALL BE "AS-BUILT" BY STATION AND OFFSET UTILIZING THE SANITARY SEWER SYSTEM AS THE BASE LINE. IF IT IS NOT PRACTICAL TO UTILIZE THE SEWER SYSTEM AS A BASE LINE THEN THE SURVEYOR SHALL CONTACT THE ENGINEER OF RECORD SO THAT A SUBSTITUTE BASELINE MAY BE CHOSEN. ALL RECORD DRAWING, "AS-BUILT", INFORMATION SHALL BE PUT ON THE LATEST ENGINEERING DRAWINGS. ONE (1) SET

OF REPRODUCIBLE RECORD DRAWINGS, "AS-BUILTS", SHALL BE SUBMITTED ALONG WITH EIGHT (8) SETS OF BLACKLINE DRAWINGS. THESE DRAWINGS SHALL BE SIGNED AND SEALED BY A FLORIDA REGISTERED PROFESSIONAL LAND SURVEYOR. ADDITIONALLY, AN ELECTRONIC COPY OF THESE RECORD DRAWINGS, "AS-BUILTS", SHALL BE SUBMITTED TO THE ENGINEER OF RECORD IN AUTOCAD, VERSION 2007.

PROJECT CLOSEOUT

- A. CLEANING UP:
- DURING CONSTRUCTION, THE PROJECT SITE AND ALL ADJACENT AREAS SHALL BE MAINTAINED IN A NEAT AND CLEAN MANNER, AND UPON FINAL CLEAN-UP, THE PROJECT SITE SHALL BE LEFT CLEAR OF ALL SURPLUS MATERIAL OR TRASH. THE PAVED AREAS SHALL BE SWEEPED BROOM CLEAN.
 - THE CONTRACTOR SHALL RESTORE OR REPLACE, WHEN AND AS DIRECTED, ANY PUBLIC OR PRIVATE PROPERTY DAMAGED BY HIS WORK, EQUIPMENT, OR EMPLOYEES, TO A CONDITION AT LEAST EQUAL TO THAT EXISTING IMMEDIATELY PRIOR TO THE BEGINNING OF OPERATIONS. TO THAT END, THE CONTRACTOR SHALL DO, AS REQUIRED, ALL NECESSARY HIGHWAY, DRIVEWAY, WALK AND LANDSCAPING WORK. SUITABLE MATERIALS AND METHODS SHALL BE USED FOR SUCH RESTORATION.
 - WHERE MATERIAL OR DEBRIS HAS WASHED OR FLOWED INTO OR HAS BEEN PLACED IN WATER COURSES, DITCHES, DRAINS, CATCH BASINS, OR ELSEWHERE AS A RESULT OF THE CONTRACTOR'S OPERATIONS, SUCH MATERIAL OR DEBRIS SHALL BE REMOVED AND SATISFACTORILY DISPOSED OF DURING THE PROGRESS OF THE WORK, AND THE AREA KEPT IN A CLEAN AND NEAT CONDITION.
- B. ALL PROPERTY MONUMENTS OR PERMANENT REFERENCES, REMOVED OR DESTROYED BY THE CONTRACTOR DURING CONSTRUCTION SHALL BE RESTORED BY A STATE OF FLORIDA REGISTERED LAND SURVEYOR AND MAPPER AT THE CONTRACTOR'S EXPENSE.
- C. ALL PAVED & UNPAVED SURFACES DISTURBED OR DAMAGED AS A RESULT OF CONSTRUCTION ACTIVITIES SHALL BE RESTORED TO A CONDITION EQUAL TO OR BETTER THAN THAT WHICH EXISTED BEFORE THE CONSTRUCTION.

K:\Projects\WTR19\WTR-19-0005 - Engineering\Office Relocation\Force Main\02-Design\Drawings\01-Dwg\02-Sheets\WTR-19-0005 - On Site.dwg Oct 21, 2019 - 2:13pm

<p>RORY A. JONES, P.E. CITY OF TAMPA WATER DEPT. 306 E. JACKSON ST., 5E TAMPA, FLA. 33602 P.E. #79453</p>	REV NO.	DATE	DESCRIPTION	BY	DESIGNED	RAJ
	DRAWN	JCA
	CHECKED	RAJ
	DATE	11/17/2019
		

<p>ENGINEERING OFFICE RELOCATION</p>
<p>CONSTRUCTION NOTES (2)</p>



<p>100% PLANS</p>	
WORK ORDER NO.	WTR-19-0005
RECORD DRAWING NO.	
ATLAS PAGE D-14	SHEET 04 OF 21

K:\Projects\WTR\19\WTR-19-0005 - Engineering Office Relocation\Force Main\02-Design\Drawings\01-Dwn\02-Sheets\WTR-19-0005 - On Site.dwg Oct 21, 2019 - 2:13pm

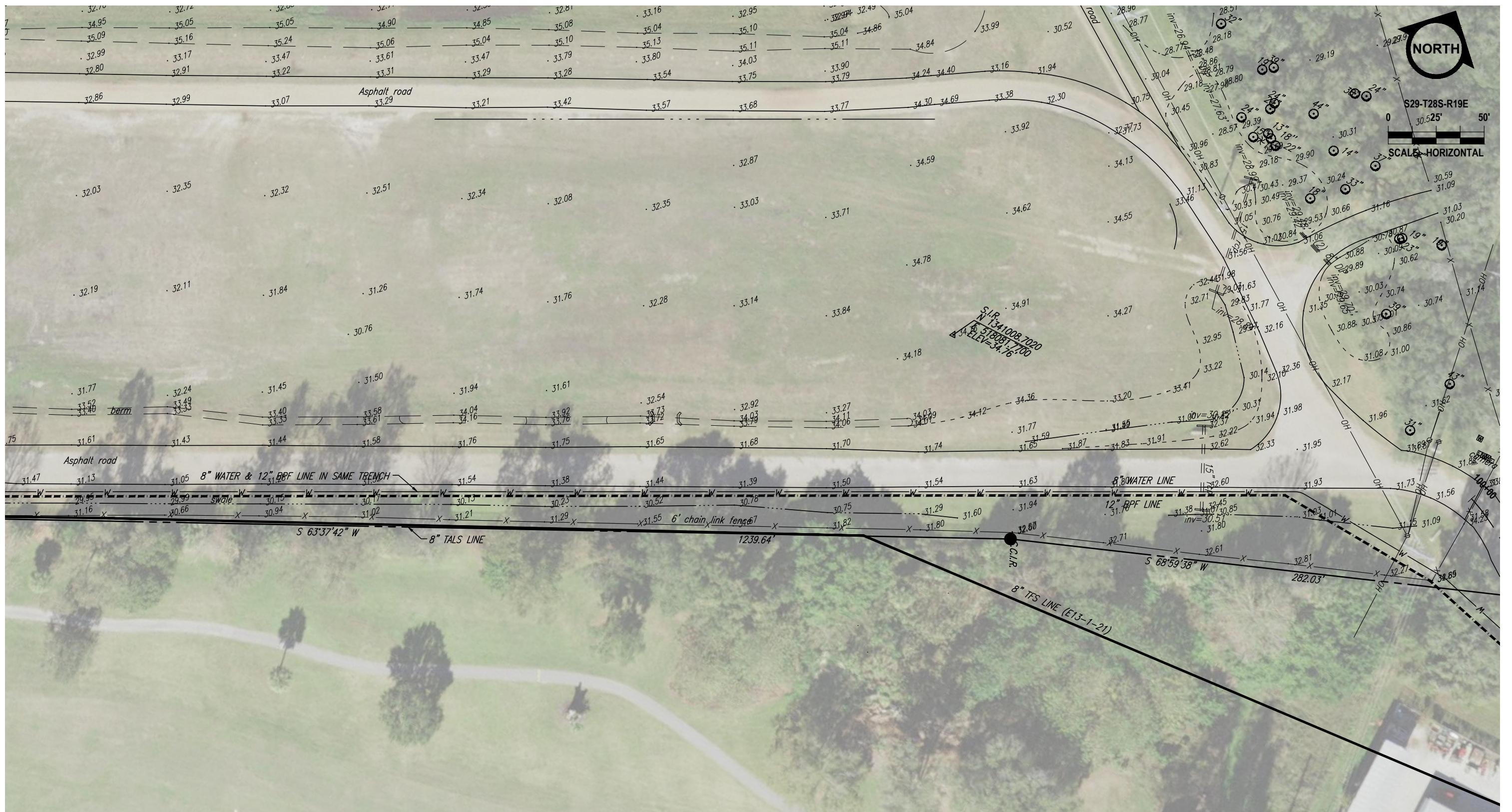

S29-T28S-R19E
 0 30.525' 50'
 SCALE HORIZONTAL

RORY A. JONES, P.E.
 CITY OF TAMPA WATER DEPT.
 306 E. JACKSON ST., 5E
 TAMPA, FLA. 33602
 P.E. #79453

REV NO.	DATE	DESCRIPTION	BY

DESIGNED	RAJ
DRAWN	JCA
CHECKED	RAJ
DATE	11/17/2019

ENGINEERING OFFICE RELOCATION

EXISTING CONDITIONS PLAN



100% PLANS	
WORK ORDER NO.	WTR-19-0005
RECORD DRAWING NO.	
ATLAS PAGE D-14	SHEET 05 OF 21

K:\Projects\WTR19\WTR-19-0005 - Engineering\Office Relocation\Drawings\01-Dwg\02-Sheets\WTR-19-0005 - On Site.dwg, Oct 21, 2019 - 2:13pm

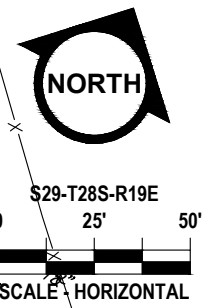
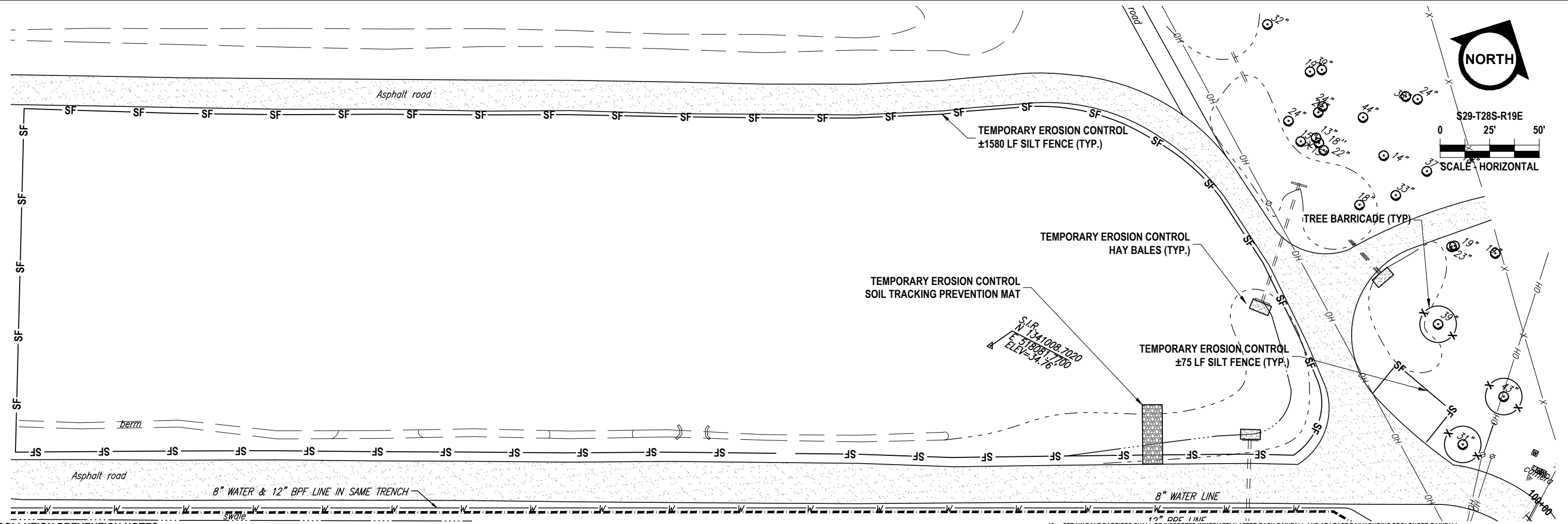

POLLUTION PREVENTION NOTES:

- A.) EROSION AND SEDIMENT CONTROL BMP'S IN ADDITION TO THOSE PRESENTED ON THESE PLANS SHALL BE IMPLEMENTED AS NECESSARY TO PREVENT TURBID DISCHARGES FROM FLOWING ONTO ADJACENT PROPERTIES OR ROADWAYS, OFF SITE STORMWATER CONVEYANCES OR RECEIVING WATERS, OR ON SITE WETLANDS AND SURFACE WATERS. BMP'S SHALL BE DESIGNED, INSTALLED, AND MAINTAINED BY THE SITE OPERATOR TO ENSURE THAT OFF SITE SURFACE WATER QUALITY REMAINS CONSISTENT WITH STATE AND LOCAL REGULATIONS. [THE OPERATOR IS THE ENTITY THAT OWNS OR OPERATES THE CONSTRUCTION ACTIVITY AND HAS AUTHORITY TO CONTROL THOSE ACTIVITIES AT THE PROJECT NECESSARY TO ENSURE COMPLIANCE.]
- B.) OFF SITE SURFACE WATER DISCHARGES, OR DISCHARGES TO ONSITE WETLANDS OR SURFACE WATERS WITH TURBIDITY IN EXCESS OF 29 NEPHELOMETRIC TURBIDITY UNITS (NTU'S) ABOVE BACKGROUND LEVEL SHALL BE IMMEDIATELY CORRECTED. SUCH INCIDENTS SHALL BE REPORTED TO WATER RESOURCES WITHIN 24 HOURS OF THE OCCURRENCE. THE REPORT SHALL INCLUDE THE CAUSE OF THE DISCHARGE AND CORRECTIVE ACTIONS TAKEN.
- C.) THE OPERATOR SHALL ENSURE THAT ADJACENT PROPERTIES ARE NOT IMPACTED BY WIND EROSION, OR EMISSIONS OF UNCONFINED PARTICULATE MATTER IN ACCORDANCE WITH RULE 62-296.320(4)(C)1, F.A.C., BY TAKING APPROPRIATE MEASURES TO STABILIZE AFFECTED AREAS.
- D.) FUEL AND OTHER PETROLEUM PRODUCT SPILLS THAT ENTER STORMWATER DRAINS OR WATERBODIES, OR FUEL AND OTHER PETROLEUM PRODUCT SPILLS THAT ARE IN EXCESS OF 25 GALLONS SHALL BE CONTAINED, CLEANED UP, AND IMMEDIATELY REPORTED TO WATER RESOURCES. SMALLER GROUND SURFACE SPILLS SHALL BE CLEANED UP AS SOON AS PRACTICAL.
- E.) IF CONTAMINATED SOIL AND/OR GROUNDWATER IS DISCOVERED DURING DEVELOPMENT OF THE SITE, ALL ACTIVITY IN THE VICINITY OF THE CONTAMINATION SHALL IMMEDIATELY CEASE, AND WATER RESOURCES SHALL BE CONTACTED.
- F.) PRIOR TO DEMOLITION OF EXISTING ON SITE STRUCTURES AN ASBESTOS SURVEY AND/OR ASBESTOS NOTIFICATION MAY BE REQUIRED.
- G.) NATIONAL POLLUTANT DISCHARGE ELIMINATION SYSTEM:
 - i. NPDES CONSTRUCTION GENERIC PERMIT COVERAGE SHALL BE OBTAINED AT LEAST 48 HOURS IN ADVANCE OF CONSTRUCTION COMMENCEMENT IN ACCORDANCE WITH RULE 62-621.300(4)(a), F.A.C.
 - ii. A COPY OF THE CERTIFIED NPDES NOI, OR A COPY OF THE FDEP COVERAGE CONFIRMATION LETTER SHALL BE POSTED AT THE SITE IN ACCORDANCE WITH RULE 62-621.300(4)(A) PART III.C.2, F.A.C.
 - iii. A COPY OF THE CERTIFIED NPDES NOI, OR A COPY OF THE FDEP COVERAGE CONFIRMATION LETTER SHALL BE PROVIDED TO WATER RESOURCES IN ACCORDANCE WITH RULE 62-621.300(4)(a)PART III.D.1, F.A.C.
 - iv. THE SWPPP SHALL BE CERTIFIED IN ACCORDANCE WITH RULE 62-621.300(4)(a)PART V.D.6, F.A.C.
 - v. A COPY OF THE SWPPP, AND COPIES OF THE INSPECTION AND MAINTENANCE RECORDS SHALL BE MAINTAINED AT THE PROJECT SITE, AND SHALL BE READILY AVAILABLE TO COUNTY OR STATE INSPECTORS.
- H.) THE DISCHARGE OF GROUNDWATER PRODUCED THROUGH DEWATERING, TO SURFACE WATERS, OR ANY PORTION OF THE MS4 WILL REQUIRE SEPARATE PERMITTING FROM THE FLORIDA DEPARTMENT OF ENVIRONMENTAL PROTECTION (DEP). PERMIT(S) SHALL BE OBTAINED PRIOR TO THE COMMENCEMENT OF DEWATERING.

MAINTENANCE NOTES:

- N.P.D.E.S. PERMIT COMPLIANCE REQUIRES INSPECTIONS EVERY 7 CALENDAR DAYS BY AN NPDES QUALIFIED INSPECTOR AND PERIODIC INSPECTIONS WITHIN 24 HOURS OF ANY RAINFALL EVENT OF 0.5 INCHES OR GREATER. THESE INSPECTIONS MAY RESULT IN RECOMMENDATIONS FOR ROUTINE MAINTENANCE OF THE SOIL EROSION CONTROL DEVICES, AS WELL AS FURTHER MAINTENANCE AS OUTLINED BELOW.
1. THROUGHOUT THE CONSTRUCTION PERIOD, ALL MUD/SILT TRACKED ONTO EXISTING FDOT ROADS FROM THE SITE DUE TO CONSTRUCTION SHALL BE IMMEDIATELY REMOVED BY THE CONTRACTOR.
 2. CATCH BASIN INLET AND CONCRETE FLUME FILTERS SHALL BE MAINTAINED CLEAN AT ALL TIMES THROUGHOUT THE CONSTRUCTION PERIOD. WEEKLY INSPECTIONS WILL BE PERFORMED EVERY 7 CALENDAR DAYS. IF A FILTER HAS HOLES OR IS INUNDATED WITH SEDIMENT, THE FILTER WILL REQUIRE REPLACEMENT.

3. CONSTRUCTION ACCESS AND TRACKING MAT MUST BE MAINTAINED AS NECESSARY. REPLENISH CRUSHED AGGREGATE IF PRESENT LAYER IS FILLED WITH SEDIMENT, POOLING WATER OR HAS RUTS. A NEW LAYER MAY BE ADDED IF OLD LAYERS BECOME COMPACTED.
4. SILT FENCE IS TO BE INSPECTED DAILY BY CONTRACTOR AND EVERY 7 CALENDAR DAYS BY NPDES QUALIFIED INSPECTOR. IF REPAIRS OR REPLACEMENT IS NECESSARY, IT SHALL BE PERFORMED IMMEDIATELY. THE SILT FENCE SHOULD BE TRENCHED IN, BACK-FILLED, AND STAPLED OR STAKED ACCORDING TO THE MANUFACTURER'S SPECIFICATIONS. MAINTENANCE INCLUDES THE REMOVING OF BUILT-UP SEDIMENT. WHEN THE SEDIMENT ACCUMULATES TO 1/3 OF THE HEIGHT OF THE FENCE, CONTRACTOR MAY HAVE TO REMOVE, REPLACE, TRENCH, OR RE-BACKFILL THE FENCE IF IT FAILS. IT WOULD ALSO BE NECESSARY TO REINSTALL IF ANY PORTION OF THE FENCING WAS DAMAGED BY CONSTRUCTION MACHINERY.
5. SEEDING OR RESEEDING MAY BE REQUIRED IMMEDIATELY TO AREAS WHICH HAVE BEEN DAMAGED BY RUNOFF.
6. REMOVE ANY VISIBLE SEDIMENT FROM THE POND BOTTOM TO KEEP THE BASIN DESIGNED INFILTRATION PERFORMANCE.
7. THE CONTRACTOR SHALL CONTINUOUSLY ENSURE THAT THE PERIMETER OF THE SITE, INCLUDING CONSTRUCTION ENTRANCES, IS SECURED FROM ALLOWING DEBRIS TO LEAVE THE SITE DUE TO CONSTRUCTION ACTIVITY OR RAINFALL EVENTS. A WEEKLY LOG SHALL BE UPDATED AND KEPT ON-SITE IN ACCORDANCE WITH THE NPDES PERMIT. BY BIDDING DOCUMENTS CONTRACTOR ACKNOWLEDGES HE/SHE IS AWARE OF NPDES GUIDELINES AND POLICIES AS WELL AS BEST MANAGEMENT PRACTICES AND ASSUMES SOLE RESPONSIBILITY FOR FINES IMPOSED BY GOVERNMENTAL AGENCIES DUE TO VIOLATIONS.

EROSION AND SEDIMENT CONTROL NOTES:

1. THE CONTRACTOR IS RESPONSIBLE FOR REMOVING SILT FROM SITE IF NOT REUSABLE ON-SITE AND ASSURING PLAN ALIGNMENT AND GRADE IN ALL DITCHES AND SWALES AT COMPLETION OF CONSTRUCTION.
2. THE SITE CONTRACTOR IS RESPONSIBLE FOR REMOVING THE TEMPORARY EROSION AND SEDIMENT CONTROL DEVICES AFTER COMPLETION OF CONSTRUCTION AND ONLY WHEN AREAS HAVE BEEN STABILIZED.
3. ADDITIONAL PROTECTION - ON-SITE PROTECTION IN ADDITION TO THE ABOVE MUST BE PROVIDED THAT WILL NOT PERMIT SILT TO LEAVE THE PROJECT CONFINES DUE TO UNSEEN CONDITIONS OR ACCIDENTS.
4. CONTRACTOR SHALL INSURE THAT ALL DRAINAGE STRUCTURES, PIPES, ETC. ARE CLEANED OUT AND WORKING PROPERLY AT TIME OF ACCEPTANCE.
5. WIRE MESH SHALL BE LAID OVER THE DROP INLET SO THAT THE WIRE EXTENDS A MINIMUM OF 1 FOOT BEYOND EACH SIDE OF THE INLET STRUCTURE. HARDWARE CLOTH OR COMPARABLE WIRE MESH WITH 1/2-INCH OPENINGS SHALL BE USED. IF MORE THAN ONE STRIP OF MESH IS NECESSARY, THE STRIPS SHALL BE OVERLAPPED.
6. FDOT NO. 1 COARSE AGGREGATE SHALL BE PLACED OVER THE WIRE MESH AS INDICATED IN D-903. THE DEPTH OF STONE SHALL BE AT LEAST 12 INCHES OVER THE ENTIRE INLET OPENING. THE STONE SHALL EXTEND BEYOND THE INLET OPENING AT LEAST 18 INCHES ON ALL SIDES.
7. IF THE STONE FILTER BECOMES CLOGGED WITH SEDIMENT SO THAT IT NO LONGER ADEQUATELY PERFORMS ITS FUNCTION, THE STONES MUST BE PULLED AWAY FROM THE INLET, CLEANED AND REPLACED.
8. BALES SHALL BE EITHER WIRE-BOUND OR STRING-TIED WITH THE BINDINGS ORIENTED AROUND THE SIDES RATHER THAN OVER AND UNDER THE BALES.
9. BALES SHALL BE PLACED LENGTHWISE IN A SINGLE ROW SURROUNDING THE INLET, WITH THE ENDS OF ADJACENT BALES PRESSED TOGETHER.
10. THE FILTER BARRIER SHALL BE ENTRENCHED AND BACKFILLED. A TRENCH SHALL BE EXCAVATED TO A MINIMUM DEPTH OF 8 INCHES. AFTER THE BALES ARE STAKED, THE EXCAVATED SOIL SHALL BE BACKFILLED AND COMPACTED AGAINST THE FILTER BARRIER.
11. EACH BALE SHALL BE SECURELY ANCHORED AND HELD IN PLACE BY AT LEAST TWO STAKES OR REBARS DRIVEN THROUGH THE BALE.
12. LOOSE STRAW SHOULD BE WEDGED BETWEEN BALES TO PREVENT WATER FROM ENTERING BETWEEN BALES.

13. STRAW BALE BARRIERS SHALL BE INSPECTED IMMEDIATELY AFTER EACH RAINFALL AND AT LEAST DAILY DURING PROLONGED RAINFALL.
14. CLOSE ATTENTION SHALL BE PAID TO THE REPAIR OF DAMAGED BALES, END RUNS AND UNDERCUTTING BENEATH BALES.
15. NECESSARY REPAIRS TO BARRIERS OR REPLACEMENT OF BALES SHALL BE ACCOMPLISHED PROMPTLY.
16. ANY SEDIMENT DEPOSITS REMAINING IN PLACE AFTER THE STRAW BALE BARRIER IS NO LONGER REQUIRED SHALL BE DRESSED TO CONFORM TO THE EXISTING GRADE, PREPARED AND SEEDED.
17. SILT FENCES AND FILTER BARRIERS SHALL BE INSPECTED IMMEDIATELY AFTER EACH RAINFALL AND AT LEAST DAILY DURING PROLONGED RAINFALL. ANY REQUIRED REPAIRS SHALL BE MADE IMMEDIATELY.
18. SHOULD THE FABRIC ON A SILT FENCE OR FILTER BARRIER DECOMPOSE OR BECOME INEFFECTIVE PRIOR TO THE END OF THE EXPECTED USABLE LIFE AND THE BARRIER STILL BE NECESSARY, THE FABRIC SHALL BE REPLACED PROMPTLY.
19. SEDIMENT DEPOSITS SHOULD BE REMOVED AFTER EACH STORM EVENT. THEY MUST BE REMOVED WHEN DEPOSITS REACH APPROXIMATELY ONE-THIRD THE HEIGHT OF THE BARRIER.
20. ANY SEDIMENT DEPOSITS REMAINING IN PLACE AFTER THE SILT FENCE OR FILTER BARRIER IS NO LONGER REQUIRED SHALL BE DRESSED TO CONFORM WITH THE EXISTING GRADE, PREPARED AND SEEDED.
21. THE STRUCTURE SHALL BE INSPECTED AFTER EACH RAIN AND REPAIRS MADE AS NEEDED.
22. SEDIMENT SHALL BE REMOVED AND THE TRAP RESTORED TO ITS ORIGINAL DIMENSIONS WHEN THE SEDIMENT HAS ACCUMULATED TO 1/3 THE DESIGN DEPTH OF THE TRAP. REMOVED SEDIMENT SHALL BE DEPOSITED IN A SUITABLE AREA AND IN SUCH A MANNER THAT IT WILL NOT ERODE.
23. THE CONTRACTOR IS RESPONSIBLE FOR FOLLOWING THE BEST EROSION AND SEDIMENT CONTROL PRACTICES AS OUTLINED IN THE PLANS, SPECIFICATIONS AND ST. JOHNS RIVER WATER MANAGEMENT DISTRICT SPECIFICATIONS AND CRITERIA.
24. FOR ADDITIONAL INFORMATION ON SEDIMENT AND EROSION CONTROL REFER TO "THE FLORIDA DEVELOPMENT MANUAL - A GUIDE TO SOUND LAND AND WATER MANAGEMENT" FROM THE STATE OF FLORIDA DEPARTMENT OF ENVIRONMENTAL REGULATION (F.D.E.R.) CHAPTER 6.
25. EROSION AND SEDIMENT CONTROL BARRIERS SHALL BE PLACED ADJACENT TO ALL WETLAND AREAS WHERE THERE IS POTENTIAL FOR DOWNSTREAM WATER QUALITY DEGRADATION. SEE DETAIL SHEET FOR TYPICAL CONSTRUCTION.
26. ALL DISTURBED AREAS SHALL BE GRASSED, FERTILIZED, MULCHED AND MAINTAINED UNTIL A PERMANENT VEGETATIVE COVER IS ESTABLISHED.
27. SOD SHALL BE PLACED IN AREAS WHICH MAY REQUIRE IMMEDIATE EROSION PROTECTION TO ENSURE WATER QUALITY STANDARDS ARE MAINTAINED.
28. ANY DISCHARGE FROM DEWATERING ACTIVITY SHALL BE FILTERED AND CONVEYED TO THE OUTFALL IN A MANNER WHICH PREVENTS EROSION AND TRANSPORTATION OF SUSPENDED SOLIDS TO THE RECEIVING OUTFALL.
29. DEWATERING PUMPS SHALL NOT EXCEED THE CAPACITY OF THAT WHICH REQUIRES A CONSUMPTIVE USE PERMIT FROM THE ST. JOHNS RIVER WATER MANAGEMENT DISTRICT.
30. ALL DISTURBED AREAS TO BE STABILIZED THROUGH COMPACTION, SILT SCREENS, HAY BALES, AND GRASSING. ALL FILL SLOPES 3:1 OR STEEPER TO RECEIVE STAKED SOLID SOD.
31. ALL DEWATERING, EROSION, AND SEDIMENT CONTROL TO REMAIN IN PLACE AFTER COMPLETION OF CONSTRUCTION AND REMOVED ONLY WHEN AREAS HAVE STABILIZED.
32. THIS PLAN INDICATES THE MINIMUM EROSION AND SEDIMENT MEASURES REQUIRED FOR THIS PROJECT. THE CONTRACTOR IS RESPONSIBLE FOR MEETING ALL APPLICABLE RULES, REGULATIONS AND WATER QUALITY GUIDELINES AND MAY NEED TO INSTALL ADDITIONAL CONTROLS.
33. THE CONTRACTOR SHALL BE REQUIRED TO RESPOND TO ALL WATER MANAGEMENT DISTRICT INQUIRIES, RELATIVE TO COMPLIANCE OF SJRWMD FOR EROSION AND SEDIMENTATION CONTROL. THE COST OF THIS COMPLIANCE SHALL BE PART OF THE CONTRACT.

RORY A. JONES, P.E. CITY OF TAMPA WATER DEPT. 306 E. JACKSON ST., 5E TAMPA, FLA. 33602 P.E. #79453	REV NO.	DATE	DESCRIPTION	BY	DESIGNED	RAJ	ENGINEERING OFFICE RELOCATION EROSION & SEDIMENT CONTROL PLAN		100% PLANS		
	DRAWN	JCA			WORK ORDER NO.	WTR-19-0005	
	CHECKED	RAJ			RECORD DRAWING NO.		
	DATE	11/17/2019			ATLAS PAGE	D-14	SHEET

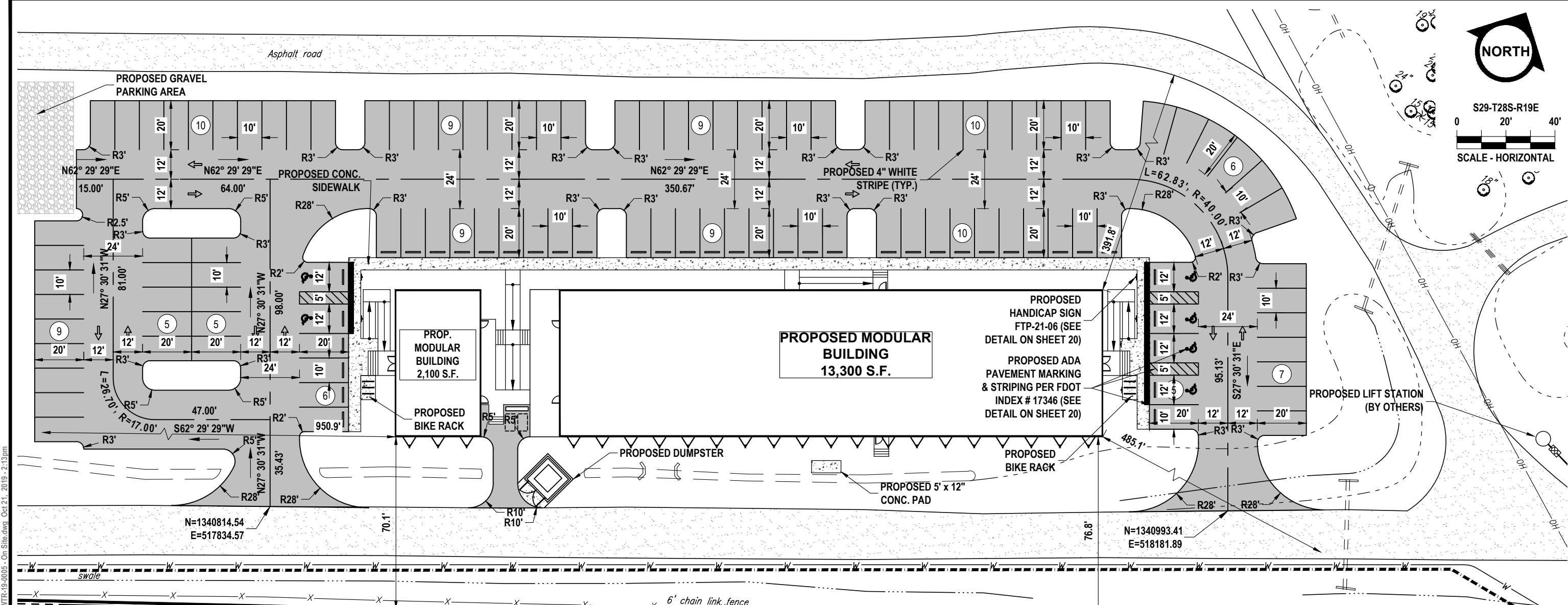

K:\Projects\WTR\19-0005 - Engineering\Office Relocation\Drawings\01-Dwg\02-Sheets\WTR-19-0005 - On Site.dwg Oct 21, 2019 - 2:13pm

SITE DATA:

SITE ADDRESS: 8002 N. 30TH STREET
TAMPA, FL 33511

SECTION/TOWNSHIP/RANGE: S29-T28S-R19E

ZONING: IG -

JURISDICTION: CITY OF TAMPA

FOLIO NO.: 148856.0000

PARCEL AREA: 1,597,141 S.F. (36.67 AC)

PROJECT AREA: 122,835 S.F. (2.82 AC)

EXIST. LAND USE: P/QP (PUBLIC/QUASI-PUBLIC), R/OS (PARKS RECREATION FACILITIES, GREENWAYS, OPEN SPACE)

BUILDING HEIGHT: 60' MAXIMUM

LANDSCAPE BUFFERS:

	EXISTING	(TO REMAIN)
FRONT:	.	.
SIDE STREET:	.	.
SIDE:	.	.
REAR :	.	.

BUILDING SETBACKS:

	EXISTING	PROPOSED
FRONT (E)	10'	485.1'
SIDE (N)	0'	391.8'
SIDE (S)	0'	70.1'
REAR (W)	0'	950.9'

REQUIRED PARKING: 3.3/1,000 SF (15,400 SF TOTAL) = 51 SPACES

PROVIDED PARKING: 109 SPACES (INCLUDING 6 ADA)

ON-SITE AREAS

PROPOSED CONCRETE/ASPHALT:	47,038 S.F. (1.08 AC) 38.29%
PROPOSED BUILDING AREA:	15,400 S.F. (0.35 AC) 12.54%
PROPOSED GREEN (PERVIOUS)	60,397 S.F. (1.39 AC) 49.17%
TOTAL AREA:	122,835 S.F. (2.82 AC) 100%

RORY A. JONES, P.E.
CITY OF TAMPA WATER DEPT.
306 E. JACKSON ST., 5E
TAMPA, FLA. 33602
P.E. #79453

REV NO.	DATE	DESCRIPTION	BY
.	.	.	.
.	.	.	.
.	.	.	.
.	.	.	.

DESIGNED **RAJ**
DRAWN **JCA**
CHECKED **RAJ**
DATE **11/17/2019**

ENGINEERING OFFICE RELOCATION

SITE PLAN



100% PLANS

WORK ORDER NO. **WTR-19-0005**

RECORD DRAWING NO.

ATLAS PAGE **D-14** SHEET **07 OF 21**

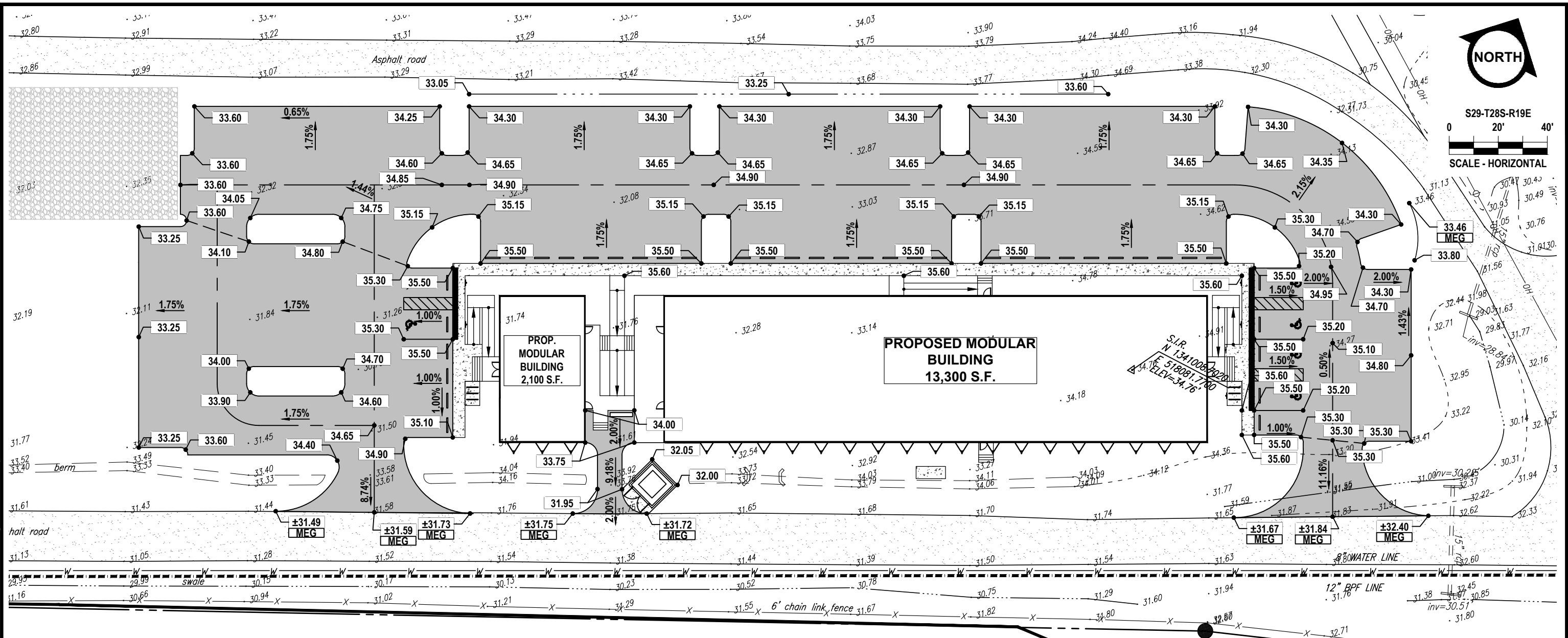

PAVING AND GRADING NOTES:

- A. GENERAL:**
- ALL ELEVATIONS SHOWN ARE IN REFERENCE TO THE SURVEYOR'S BENCHMARKS AND MUST BE VERIFIED BY THE GENERAL CONTRACTOR PRIOR TO GROUND BREAK. ELEVATIONS ARE REFERRED TO THE NORTH AMERICAN VERTICAL DATUM OF 1988 (N.A.V.D. 88).
 - ALL GRADES SHOWN REFERENCE PROPOSED ELEVATIONS AT EDGE OF PAVEMENT, UNLESS OTHERWISE NOTED. "TC" = TOP OF CURB ELEVATION; "BC" = BOTTOM OF CURB ELEVATION (EDGE OF PAVEMENT); "MATCH" = PROPOSED GRADE TO MATCH EXISTING GRADE; "TW" = TOP OF RETAINING WALL ELEVATION; "BW" = BOTTOM OF RETAINING WALL ELEVATION.
 - ALL UNDERGROUND UTILITIES SHALL BE COMPLETED PRIOR TO CONSTRUCTION OF LIMEROCK BASE.
 - ALL EXISTING PAVEMENT, CUT OR DAMAGED BY CONSTRUCTION, SHALL BE PROPERLY RESTORED AT THE CONTRACTOR'S EXPENSE.
 - WHERE ANY PROPOSED PAVEMENT IS TO BE CONNECTED TO EXISTING PAVEMENT, THE EXISTING EDGE OF PAVEMENT SHALL BE SAW CUT TO ENSURE A PROPER JOINT.
 - PRIOR TO THEIR CONSTRUCTION OR INSTALLATION, SHOP DRAWINGS SHALL BE SUBMITTED TO AND APPROVED BY THE ENGINEER OF RECORD. IT IS THE RESPONSIBILITY OF THE CONTRACTOR TO OBTAIN ALL OTHER AGENCY APPROVALS IF REQUIRED.
- B. MATERIALS:**
- BASE COURSE SHALL BE ABC-3 PER F.D.O.T. SPECIFICATIONS, OR EQUIVALENT LIMEROCK THICKNESS W/ MIN. LBR-100. (MAX. 6" LIFTS)
 - ASPHALT SURFACES SHALL BE TYPE S-III ASPHALTIC CONCRETE, UNLESS OTHERWISE SPECIFIED ON THE PLANS, AND SHALL BE A MINIMUM OF 1-1/2" THICK, AND CONSTRUCTED IN TWO 3/4" LIFTS, WITH TACKCOAT BETWEEN LIFTS.
 - REINFORCED CONCRETE SLABS SHALL BE CONSTRUCTED OF CLASS I CONCRETE WITH A MINIMUM STRENGTH OF 3,000 PSI AND SHALL BE REINFORCED WITH A 6" x 6" NO. 6 GAUGE WIRE MESH.
- C. INSTALLATION:**
- SUBGRADE FOR ROADWAY SHALL BE COMPACTED TO A MINIMUM OF 98% OF THE MAXIMUM DENSITY (AASHTO T-180), TO A MIN. 12" AND SHALL HAVE A MINIMUM LBR 40.
 - BASE COURSE MATERIAL FOR PAVED AREAS SHALL BE A MINIMUM THICKNESS OF 6" PLACED IN ONE LIFT. BASE COURSE MATERIAL SHALL HAVE A MINIMUM MARSHALL STABILITY OF 1000, UNLESS OTHERWISE INDICATED (OR LBR-100).

- BASE COURSE SHALL BE COMPACTED TO 98% OF THE MAXIMUM DENSITY AS PER AASHTO T-180.
 - INSTALLATION OF THE WEARING SURFACE SHALL CONFORM TO THE REQUIREMENTS OF THE D.O.T. STANDARD SPECIFICATIONS FOR TYPE S-III ASPHALTIC CONCRETE OR THE LATEST REVISION.
- D. TESTING:**
- THE FINISHED SURFACE OF THE BASE COURSE AND THAT OF THE WEARING SURFACE SHALL NOT VARY MORE THAN 1/4" FROM THE TEMPLATE. ANY IRREGULARITIES EXCEEDING THIS LIMIT SHALL BE CORRECTED.
 - DENSITY TESTS SHALL BE TAKEN BY AN INDEPENDENT TESTING LABORATORY CERTIFIED BY THE STATE OF FLORIDA, WHERE DIRECTED BY THE ENGINEER.
 - ALL TESTING COSTS (PAVING) SHALL BE PAID FOR BY THE CONTRACTOR.
 - DENSITY TESTS ON THE STABILIZED SUBGRADE SHALL BE SUPPLIED TO THE ENGINEER OF RECORD AND GEOTECHNICAL ENGINEER, AND APPROVED BEFORE ANY BASE IS CONSTRUCTED.
 - DENSITY TESTS AND "AS-BUILTS" ON THE FINISHED BASE SHALL BE SUPPLIED TO THE GEOTECHNICAL ENGINEER, AND APPROVED BEFORE ANY ASPHALT PAVEMENT IS CONSTRUCTED.

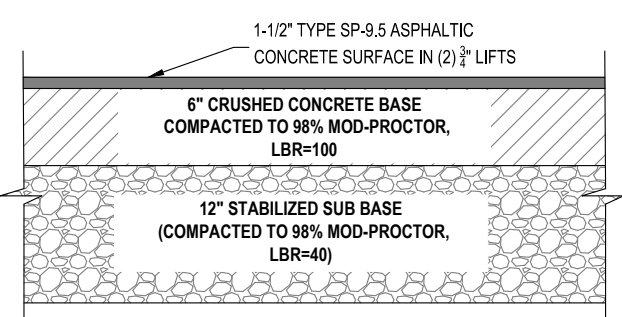

DATUM NOTE:
ELEVATIONS SHOWN HEREON ARE REFERENCED TO THE MONUMENT DESIGNATED "SPIVEY" PER THE NATIONAL GEODETIC SURVEY WEBSITE ([HTTP://WWW.NGS.GOV](http://www.ngs.gov)). NORTH AMERICAN VERTICAL DATUM OF 1988. TO CONVERT ELEVATIONS TO NATIONAL GEODETIC VERTICAL DATUM 1929 (NGVD 1929), ADD 0.842 FEET.

FEMA NOTE:
THE PROPERTY SHOWN HEREON APPEARS TO FALL WITHIN FLOOD ZONE "X", AS SHOWN ON THE FLOOD INSURANCE RATE MAP, 12057C 0218 H, MAP REVISED 08/28/2008, NATIONAL FLOOD INSURANCE PROGRAM, FEDERAL EMERGENCY MANAGEMENT AGENCY.

RORY A. JONES, P.E.
CITY OF TAMPA WATER DEPT.
306 E. JACKSON ST., 5E
TAMPA, FLA. 33602
P.E. #79453

REV NO.	DATE	DESCRIPTION	BY

DESIGNED **RAJ**
DRAWN **JCA**
CHECKED **RAJ**
DATE **11/17/2019**

ENGINEERING OFFICE RELOCATION
PAVING, GRADING & DRAINAGE PLAN



100% PLANS	
WORK ORDER NO.	WTR-19-0005
RECORD DRAWING NO.	
ATLAS PAGE D-14	SHEET 08 OF 21

K:\Projects\WTR19\WTR-19-0005 - Engineering\Office Relocation\Drawings\01-Dwg\02-Sheets\WTR-19-0005 - On Site.dwg Oct 21, 2019 - 2:13pm



S29-T28S-R19E
 0 25' 50'
 SCALE - HORIZONTAL

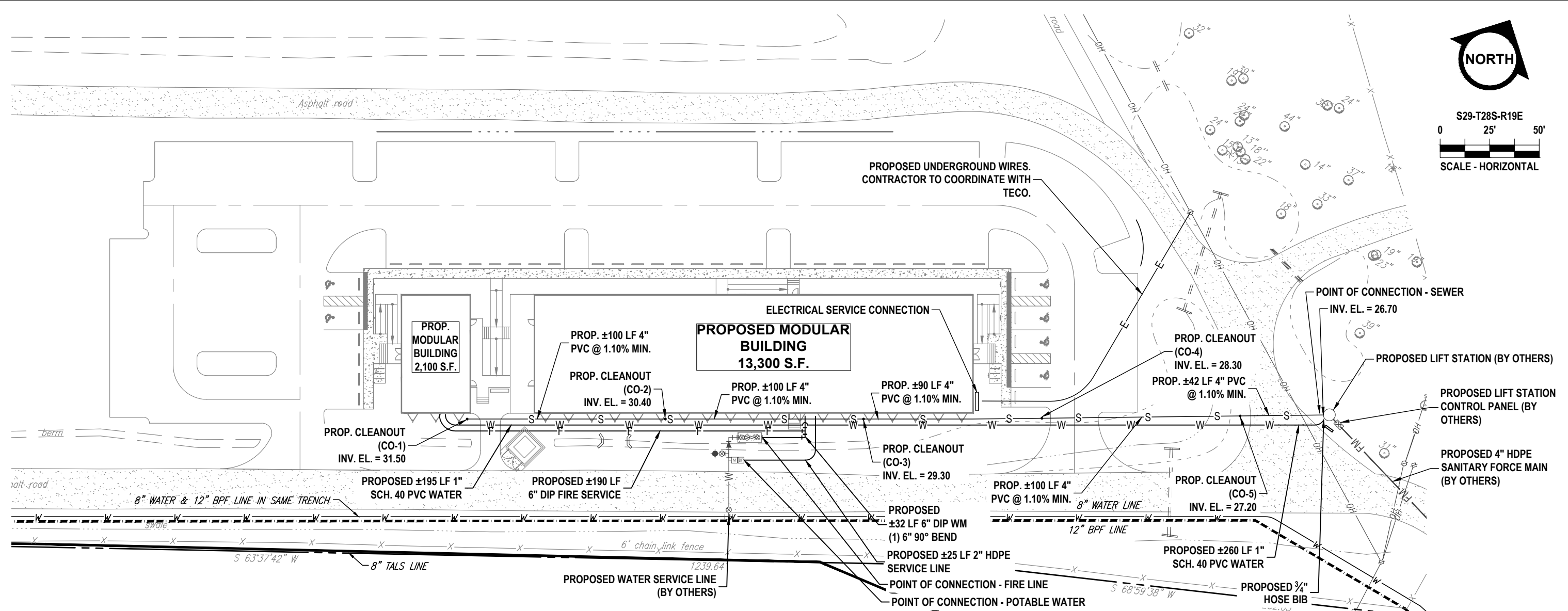

UTILITY CONTACTS:

PUBLIC WORKS
 601 E. KENNEDY BLVD.
 TAMPA, FL 33602
 813 307-1868

NATURAL GAS
 TECO PEOPLES GAS
 702 N. FRANKLIN ST.
 TAMPA, FL 33602
 813-275-3700

SEWER
 CITY OF TAMPA UTILITIES
 306 E. JACKSON ST.
 TAMPA, FL 33602
 813 274-8211

TELEPHONE
 VERIZON
 7701 E. TELECOM PKWY
 TEMPLE TERRACE, FL 33637
 800-483-1000

WATER
 CITY OF TAMPA UTILITIES
 306 E. JACKSON ST.
 TAMPA, FL 33602
 813 274-8211

ELECTRIC
 TECO ELECTRIC COMPANY
 702 N. FRANKLIN ST.
 TAMPA, FL 33602
 813-223-0800

EXISTING UTILITIES NOTE:

CONTRACTOR SHALL FIELD VERIFY LOCATION OF EXISTING UTILITIES.

UNDERGROUND UTILITY NOTE:

ANY EXISTING UNDERGROUND UTILITY FOUND IN GOOD CONDITION SHALL REMAIN IN PLACE.

RORY A. JONES, P.E.
 CITY OF TAMPA WATER DEPT.
 306 E. JACKSON ST., 5E
 TAMPA, FLA. 33602
 P.E. #79453

REV NO.	DATE	DESCRIPTION	BY
.	.	.	.
.	.	.	.
.	.	.	.
.	.	.	.

DESIGNED	RAJ
DRAWN	JCA
CHECKED	RAJ
DATE	11/17/2019

ENGINEERING OFFICE RELOCATION

UTILITY PLAN



100% PLANS

WORK ORDER NO. WTR-19-0005

RECORD DRAWING NO.

ATLAS PAGE D-14 SHEET 09 OF 21

811 KNOW WHAT'S BELOW
 ALWAYS CALL 811
 BEFORE YOU DIG

It's fast. It's free. It's the law.

www.callsunshine.com

K:\Projects\WTR19\WTR-19-0005 - Engineering\Office Relocation\Force Main\02-Design\Drawings\01-Dwg\02-Sheets\WTR-19-0005 - On Site.dwg Oct 21, 2019 - 2:13pm

CONCEPTUAL FLOOR PLAN - SEE SHEET 13
 CONCEPTUAL HVAC FLOOR PLAN - SEE SHEET 16
 CONCEPTUAL ELECTRICAL FLOOR PLAN - SEE SHEET 19

CONCEPTUAL FLOOR PLAN - SEE SHEET 12
 CONCEPTUAL HVAC FLOOR PLAN - SEE SHEET 15
 CONCEPTUAL ELECTRICAL FLOOR PLAN - SEE SHEET 18

CONCEPTUAL FLOOR PLAN - SEE SHEET 11
 CONCEPTUAL HVAC FLOOR PLAN - SEE SHEET 14
 CONCEPTUAL ELECTRICAL FLOOR PLAN - SEE SHEET 17

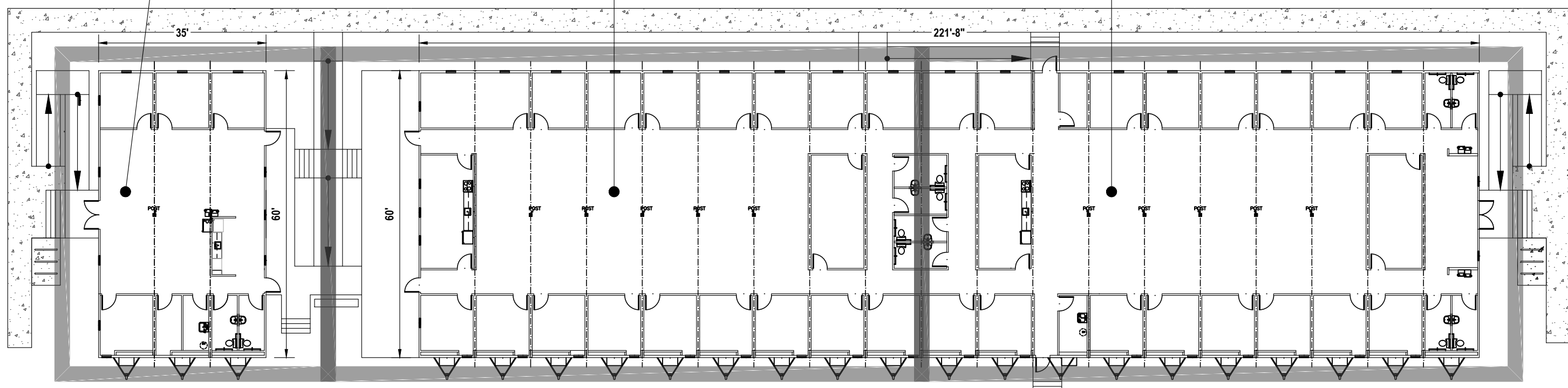

OVERALL CONCEPTUAL FLOOR PLAN
 NOT TO SCALE

LEGEND

- DOOR - SIZE/TYPE
- ADA COMPLIANT GRAB BAR(S)
- WATER FOUNTAIN
- TOILET
- LAVATORY
- MOP SINK
- KITCHEN SINK
- WATER HEATER
- WINDOW WITH SIZE
- UPPER AND LOWER CABINETS
- OVEN W/ STOVE TOP
- REFRIGERATOR
- CARPET TILE
- VINYL TILE

K:\Projects\WTR\19\WTR-19-0005 - Engineering Office Relocation\Building\02-Design\Drawings\01-Dwg\02-Sheets\Concept Plans.dwg, Oct 21, 2019 - 2:14pm

RORY A. JONES, P.E.
 CITY OF TAMPA WATER DEPT.
 306 E. JACKSON ST., 5E
 TAMPA, FLA. 33602
 P.E. #79453

REV NO.	DATE	DESCRIPTION	BY	DESIGNED	RAJ
.	.	.	.	DRAWN	JCA
.	.	.	.	CHECKED	RAJ
.	.	.	.	DATE	11/17/2019

ENGINEERING OFFICE RELOCATION

OVERALL CONCEPTUAL FLOOR PLAN



100% PLANS

WORK ORDER NO. WTR-19-0005

RECORD DRAWING NO.

ATLAS PAGE D-14 SHEET 10 OF 21

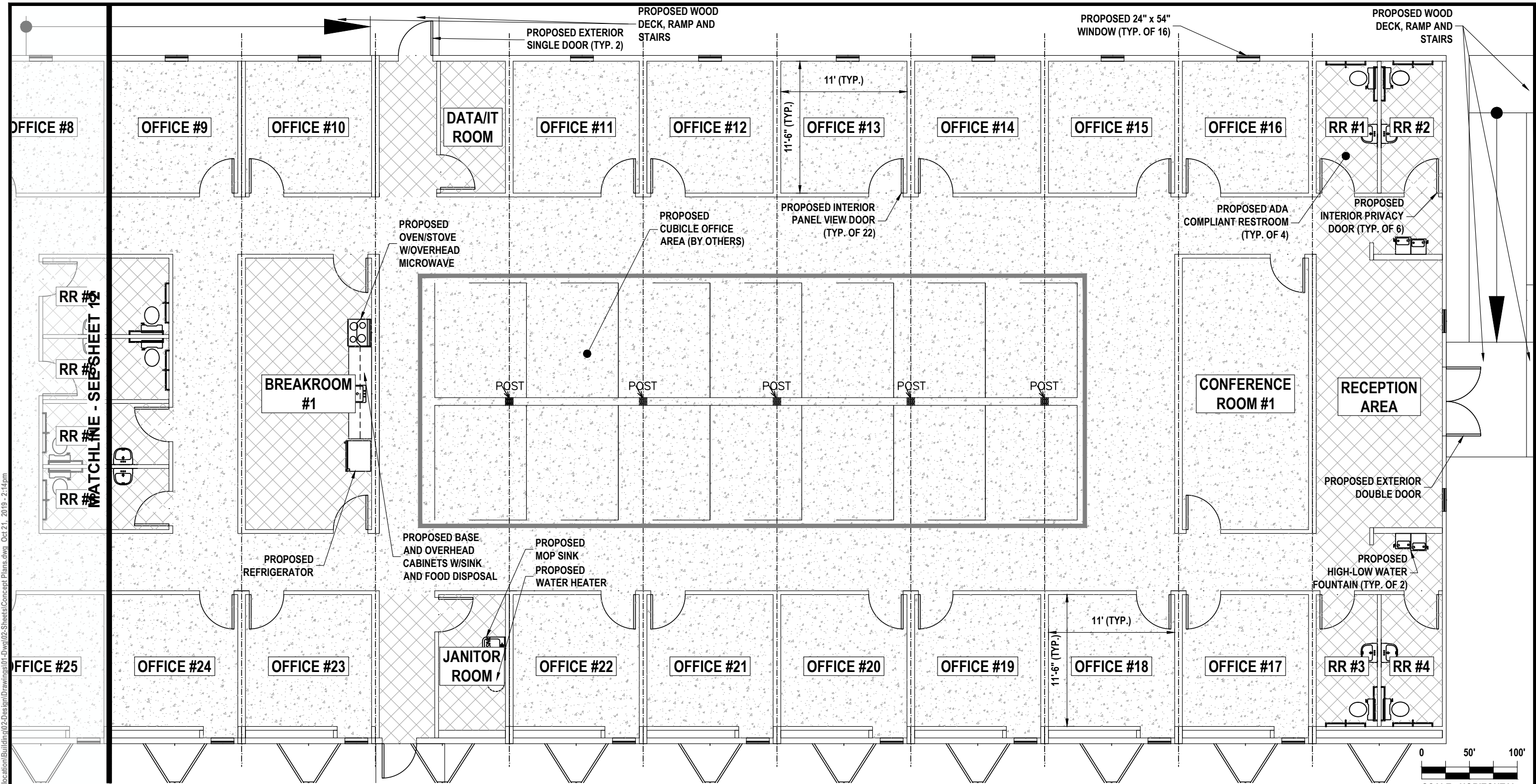

LEGEND

- DOOR - SIZE/TYPE
- WATER FOUNTAIN
- LAVATORY
- KITCHEN SINK
- WINDOW WITH SIZE
- OVEN W/ STOVE TOP
- CARPET TILE
- ADA COMPLIANT GRAB BAR(S)
- TOILET
- MOP SINK
- WATER HEATER
- REFRIGERATOR
- VINYL TILE

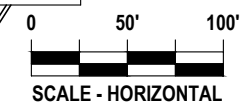

RORY A. JONES, P.E.
 CITY OF TAMPA WATER DEPT.
 306 E. JACKSON ST., 5E
 TAMPA, FLA. 33602
 P.E. #79453

REV. NO.	DATE	DESCRIPTION	BY

DESIGNED **RAJ**
 DRAWN **JCA**
 CHECKED **RAJ**
 DATE **11/17/2019**

ENGINEERING OFFICE RELOCATION

CONCEPTUAL FLOOR PLAN (1)



100% PLANS

WORK ORDER NO. **WTR-19-0005**

RECORD DRAWING NO. _____

ATLAS PAGE **D-14** SHEET **11 OF 21**

K:\Projects\WTR19\WTR-19-0005 - Engineering\Office Relocation\Building\02-Design\Drawings\01-Dwg\02-Sheets\Concept Plans.dwg, Oct 21, 2019 - 2:14pm

K:\Projects\WTR\19\WTR-19-0005 - Engineering\Office Relocation\Building\02-Design\Drawings\01-Dwg\02-Sheets\Concept Plans.dwg, Oct 21, 2019 - 2:14pm

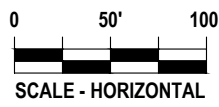
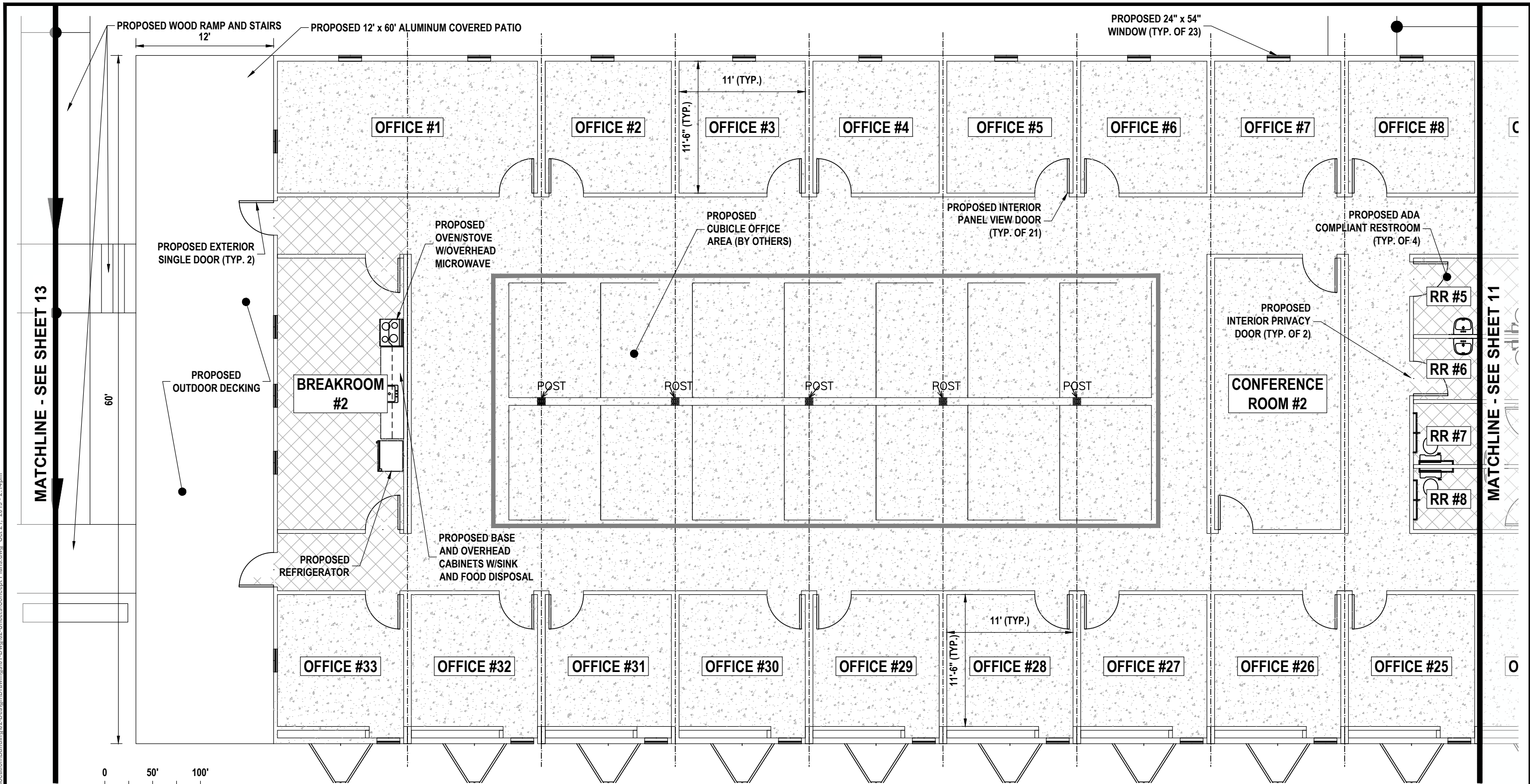

LEGEND

- DOOR - SIZE/TYPE
- WATER FOUNTAIN
- LAVATORY
- KITCHEN SINK
- WINDOW WITH SIZE
- OVEN W/ STOVE TOP
- CARPET TILE
- VINYL TILE
- ADA COMPLIANT GRAB BAR(S)
- TOILET
- MOP SINK
- WATER HEATER
- UPPER AND LOWER CABINETS
- REFRIGERATOR

RORY A. JONES, P.E.
 CITY OF TAMPA WATER DEPT.
 306 E. JACKSON ST., 5E
 TAMPA, FLA. 33602
 P.E. #79453

REV NO.	DATE	DESCRIPTION	BY

DESIGNED **RAJ**
 DRAWN **JCA**
 CHECKED **RAJ**
 DATE **11/17/2019**

ENGINEERING OFFICE RELOCATION

CONCEPTUAL FLOOR PLAN (2)



100% PLANS	
WORK ORDER NO.	WTR-19-0005
RECORD DRAWING NO.	
ATLAS PAGE D-14	SHEET 12 OF 21

K:\Projects\WTR\19\WTR-19-0005 - Engineering\Office Relocation\Building\02-Design\Drawings\01-Dwg\02-Sheets\Concept Plans.dwg Oct 21, 2019 - 2:14pm

PROPOSED WOOD DECK, RAMP AND STAIRS

PROPOSED 24" x 54" WINDOW (TYP. OF 12)

PROPOSED WOOD DECK, RAMP AND STAIRS

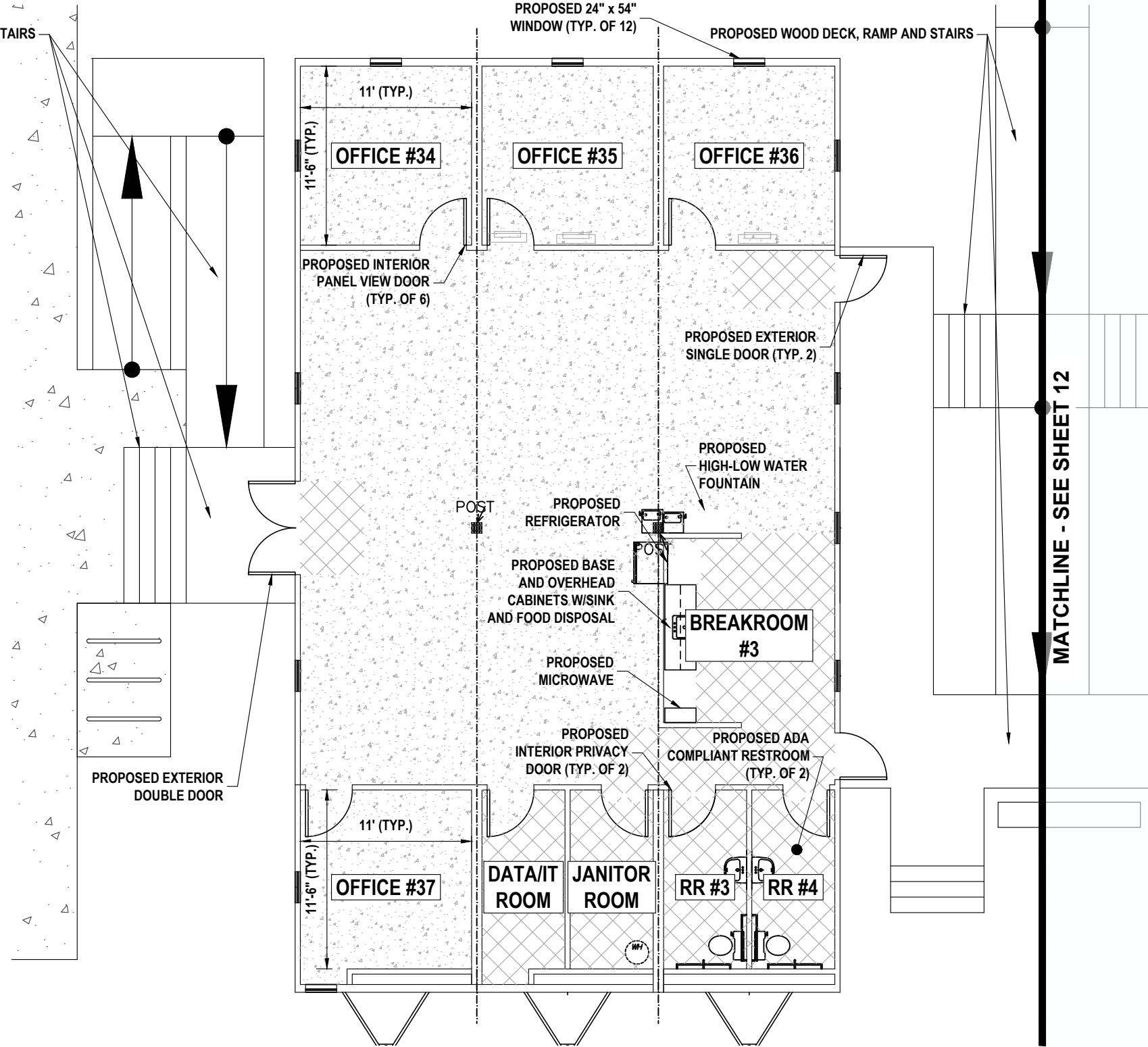

MATCHLINE - SEE SHEET 12

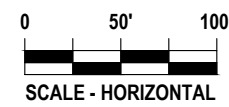

LEGEND

- DOOR - SIZE/TYPE
- ADA COMPLIANT GRAB BAR(S)
- WATER FOUNTAIN
- TOILET
- LAVATORY
- MOP SINK
- KITCHEN SINK
- WATER HEATER
- WINDOW WITH SIZE
- UPPER AND LOWER CABINETS
- OVEN W/ STOVE TOP
- REFRIGERATOR
- CARPET TILE
- VINYL TILE

RORY A. JONES, P.E.
CITY OF TAMPA WATER DEPT.
306 E. JACKSON ST., 5E
TAMPA, FLA. 33602
P.E. #79453

REV. NO.	DATE	DESCRIPTION	BY	DESIGNED	RAJ
				DRAWN	JCA
				CHECKED	RAJ
				DATE	11/17/2019

ENGINEERING OFFICE RELOCATION

CONCEPTUAL FLOOR PLAN (3)



100% PLANS

WORK ORDER NO.	WTR-19-0005
RECORD DRAWING NO.	
ATLAS PAGE D-14	SHEET 13 OF 21

K:\Projects\WTR19\WTR-19-0005 - Engineering\Office Relocation\Building02-Design\Drawings\01-Dwg\02-Sheets\Concept Plans.dwg, Oct 21, 2019 - 2:15pm

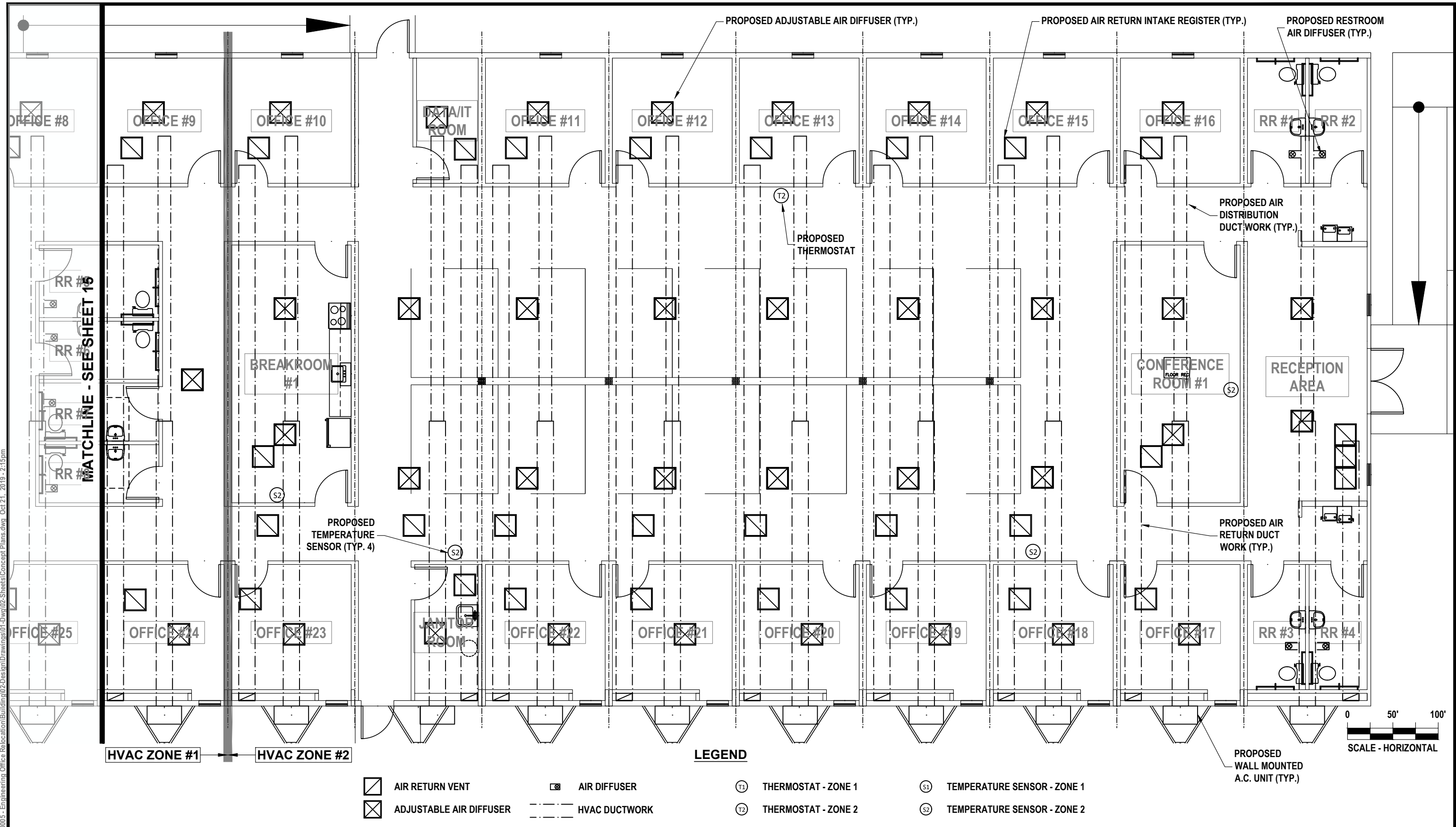

RORY A. JONES, P.E.
 CITY OF TAMPA WATER DEPT.
 306 E. JACKSON ST., 5E
 TAMPA, FLA. 33602
 P.E. #79453

REV NO.	DATE	DESCRIPTION	BY

DESIGNED	RAJ
DRAWN	JCA
CHECKED	RAJ
DATE	11/17/2019

ENGINEERING OFFICE RELOCATION

CONCEPTUAL HVAC PLAN (1)



100% PLANS

WORK ORDER NO. WTR-19-0005

RECORD DRAWING NO.

ATLAS PAGE D-14 SHEET 14 OF 21

K:\Projects\WTR19\WTR-19-0005 - Engineering\Office Relocation\Building\02-Design\Drawings\01-Dwg\02-Sheets\Concept Plans.dwg, Oct 21, 2019 - 2:15pm

MATCHLINE - SEE SHEET 16

MATCHLINE - SEE SHEET 14

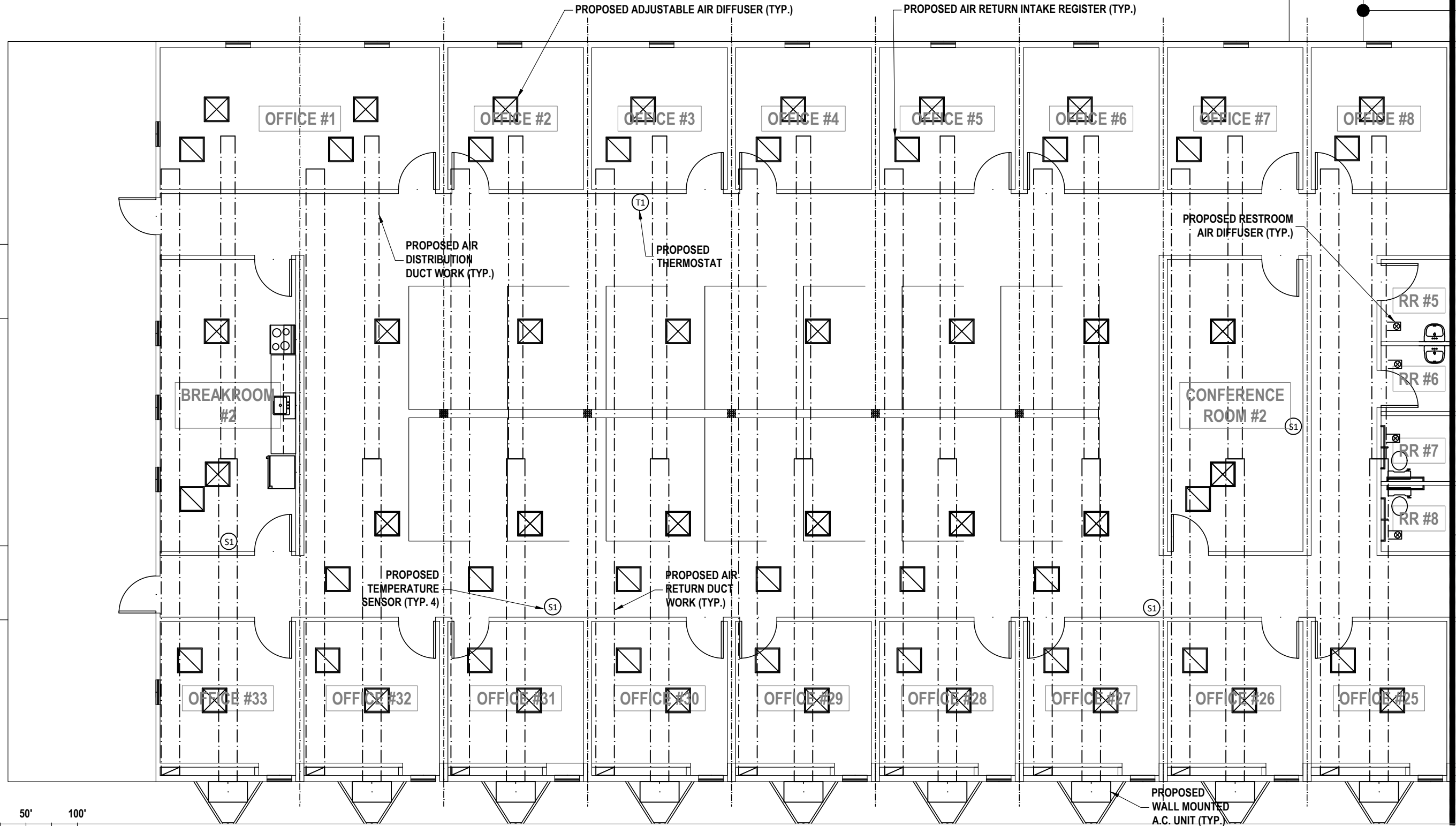

LEGEND

- | | | | |
|-------------------------|---------------|---------------------|-----------------------------|
| AIR RETURN VENT | AIR DIFFUSER | THERMOSTAT - ZONE 1 | TEMPERATURE SENSOR - ZONE 1 |
| ADJUSTABLE AIR DIFFUSER | HVAC DUCTWORK | THERMOSTAT - ZONE 2 | TEMPERATURE SENSOR - ZONE 2 |

RORY A. JONES, P.E.
 CITY OF TAMPA WATER DEPT.
 306 E. JACKSON ST., 5E
 TAMPA, FLA. 33602
 P.E. #79453

REV. NO.	DATE	DESCRIPTION	BY

DESIGNED **RAJ**
 DRAWN **JCA**
 CHECKED **RAJ**
 DATE **11/17/2019**

ENGINEERING OFFICE RELOCATION

CONCEPTUAL HVAC PLAN (2)



100% PLANS

WORK ORDER NO.	WTR-19-0005
RECORD DRAWING NO.	
ATLAS PAGE D-14	SHEET 15 OF 21

K:\Projects\WTR\19\WTR-19-0005 - Engineering\Office Relocation\Building\02-Design\Drawings\01-Dwg\02-Sheets\Concept Plans.dwg, Oct 21, 2019 - 2:15pm

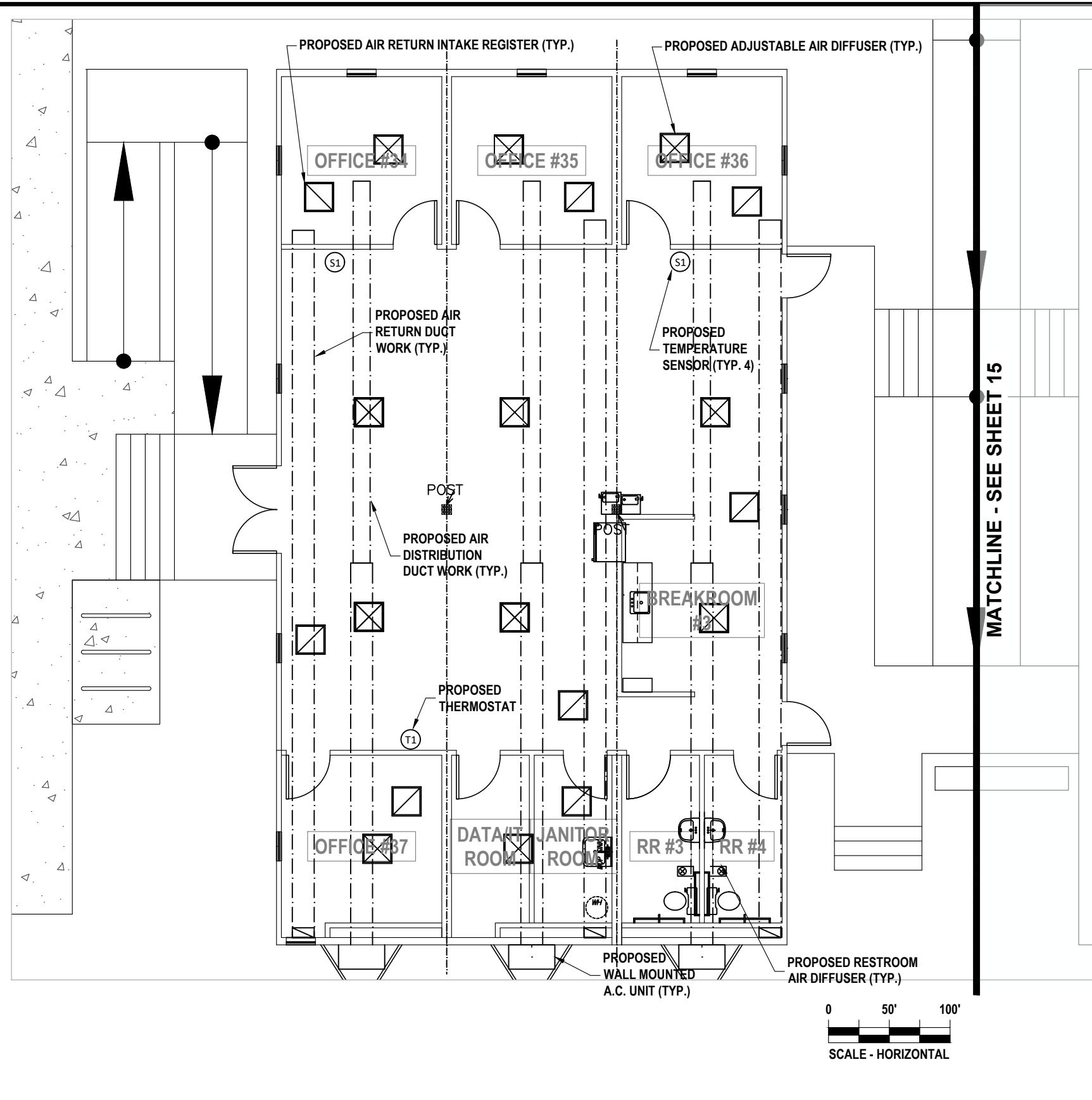

- LEGEND**
- AIR RETURN VENT
 - ADJUSTABLE AIR DIFFUSER
 - AIR DIFFUSER
 - HVAC DUCTWORK
 - THERMOSTAT - ZONE 1
 - THERMOSTAT - ZONE 2
 - TEMPERATURE SENSOR - ZONE 1
 - TEMPERATURE SENSOR - ZONE 2

RORY A. JONES, P.E.
 CITY OF TAMPA WATER DEPT.
 306 E. JACKSON ST., 5E
 TAMPA, FLA. 33602
 P.E. #79453

REV. NO.	DATE	DESCRIPTION	BY	DESIGNED	RAJ
				DRAWN	JCA
				CHECKED	RAJ
				DATE	11/17/2019

ENGINEERING OFFICE RELOCATION

CONCEPTUAL HVAC PLAN (3)



100% PLANS

WORK ORDER NO.	WTR-19-0005
RECORD DRAWING NO.	
ATLAS PAGE D-14	SHEET 16 OF 21

K:\Projects\WTR\19\WTR-19-0005 - Engineering\Office Relocation\Building\02-Design\Drawings\01-Dwg\02-Sheets\Concept Plans.dwg, Oct 21, 2019 - 2:15pm

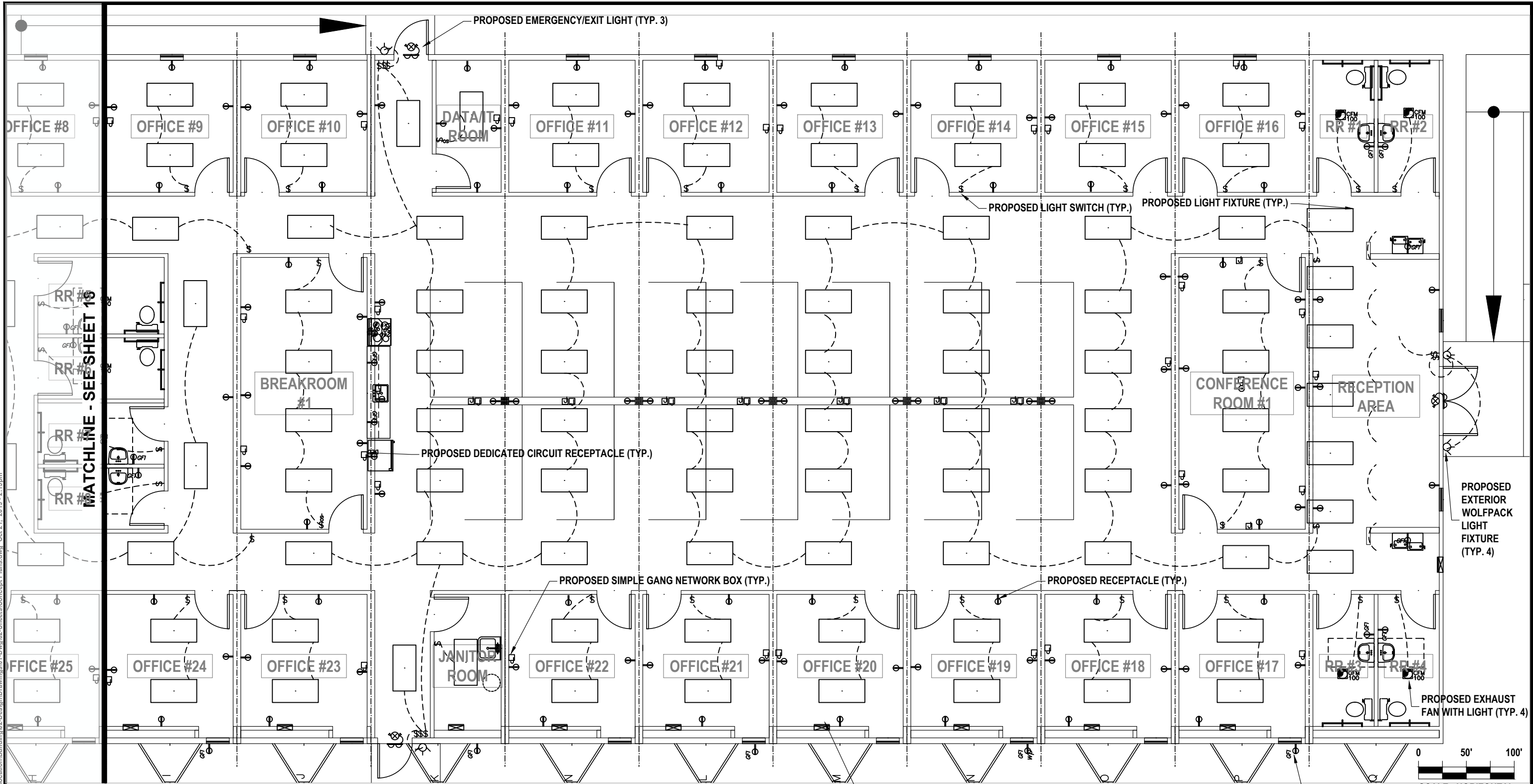

LEGEND

- EMERGENCY / EXIT LIGHT
- EXTERIOR WALLPACK LIGHT
- SINGLE GANG NETWORK BOX
- EXHAUST FAN WITH LIGHT
- GFI RECEPTACLE
- 2' X 4' T-GRID LIGHT
- SWITCH - SINGLE POLE
- 125 AMP ELECTRICAL PANEL
120V / 240V
- RECEPTACLE
- DEDICATED CIRCUIT RECEPTACLE

RORY A. JONES, P.E.
 CITY OF TAMPA WATER DEPT.
 306 E. JACKSON ST., 5E
 TAMPA, FLA. 33602
 P.E. #79453

REV NO.	DATE	DESCRIPTION	BY

DESIGNED **RAJ**
 DRAWN **JCA**
 CHECKED **RAJ**
 DATE **11/17/2019**

ENGINEERING OFFICE RELOCATION

CONCEPTUAL ELECTRICAL PLAN (1)



100% PLANS	
WORK ORDER NO.	WTR-19-0005
RECORD DRAWING NO.	
ATLAS PAGE D-14	SHEET 17 OF 21

K:\Projects\WTR\19\WTR-19-0005 - Engineering\Office Relocation\Building\02-Design\Drawings\01-Dwg\02-Sheet\Concept Plans.dwg, Oct 21, 2019 - 2:16pm

MATCHLINE - SEE SHEET 19

MATCHLINE - SEE SHEET 17

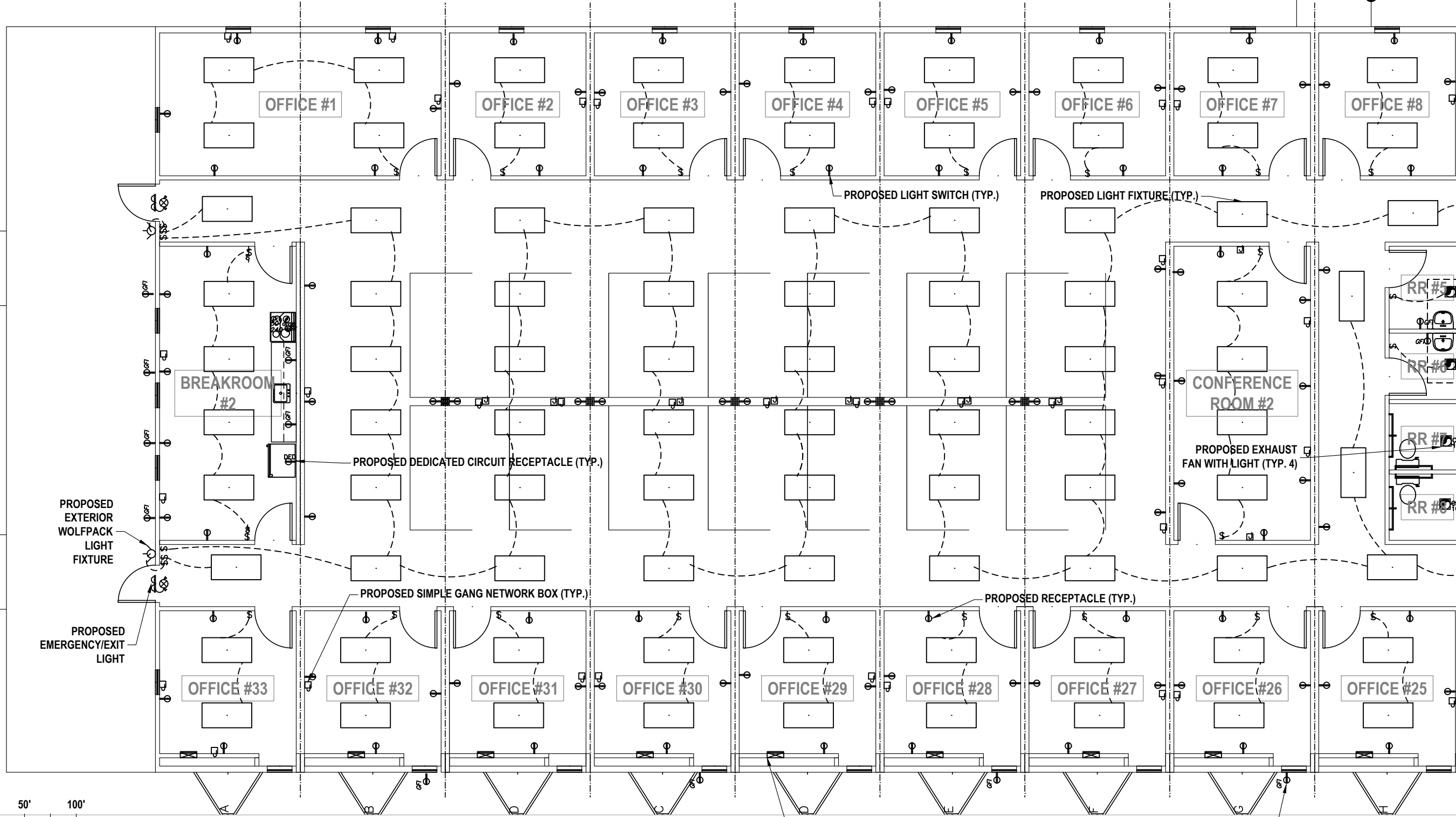

LEGEND

- ⊕ EMERGENCY / EXIT LIGHT
- ⊕ EXTERIOR WALLPACK LIGHT
- ⊕ SINGLE GANG NETWORK BOX
- ⊕ EXHAUST FAN WITH LIGHT
- ⊕ GFI RECEPTACLE
- 2' X 4' T-GRID LIGHT
- ⊕ SWITCH - SINGLE POLE
- ⊕ 125 AMP ELECTRICAL PANEL 120V / 240V
- ⊕ RECEPTACLE
- ⊕ DEDICATED CIRCUIT RECEPTACLE

RORY A. JONES, P.E.
 CITY OF TAMPA WATER DEPT.
 306 E. JACKSON ST., 5E
 TAMPA, FLA. 33602
 P.E. #79453

REV NO.	DATE	DESCRIPTION	BY

DESIGNED **RAJ**
 DRAWN **JCA**
 CHECKED **RAJ**
 DATE **11/17/2019**

ENGINEERING OFFICE RELOCATION
CONCEPTUAL ELECTRICAL PLAN (2)



100% PLANS	
WORK ORDER NO.	WTR-19-0005
RECORD DRAWING NO.	
ATLAS PAGE D-14	SHEET 18 OF 21

K:\Projects\WTR\19\WTR-19-0005 - Engineering\Office Relocation\Building\02-Design\Drawings\01-Dwg\02-Sheet\Concept Plans.dwg, Oct 21, 2019 - 2:16pm

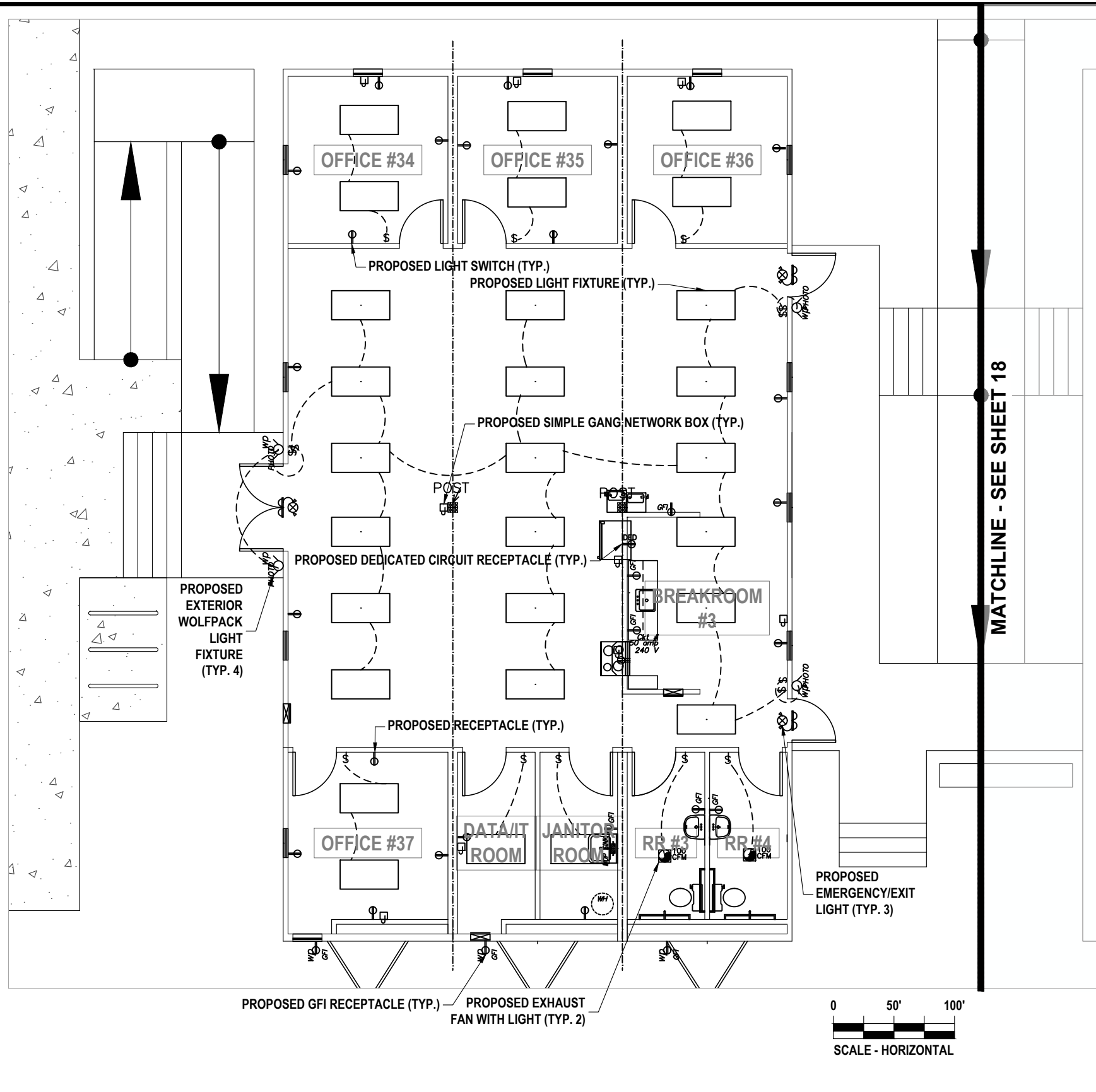

LEGEND

- EMERGENCY / EXIT LIGHT
- 2' X 4' T-GRID LIGHT
- EXTERIOR WALLPACK LIGHT
- SWITCH - SINGLE POLE
- SINGLE GANG NETWORK BOX
- 125 AMP ELECTRICAL PANEL
120V / 240V
- EXHAUST FAN WITH LIGHT
- RECEPTACLE
- GFI RECEPTACLE
- DEDICATED CIRCUIT RECEPTACLE

RORY A. JONES, P.E.
 CITY OF TAMPA WATER DEPT.
 306 E. JACKSON ST., 5E
 TAMPA, FLA. 33602
 P.E. #79453

REV NO.	DATE	DESCRIPTION	BY	DESIGNED	RAJ
				DRAWN	JCA
				CHECKED	RAJ
				DATE	11/17/2019

ENGINEERING OFFICE RELOCATION

CONCEPTUAL ELECTRICAL PLAN (3)



100% PLANS	
WORK ORDER NO.	WTR-19-0005
RECORD DRAWING NO.	
ATLAS PAGE D-14	SHEET 19 OF 21

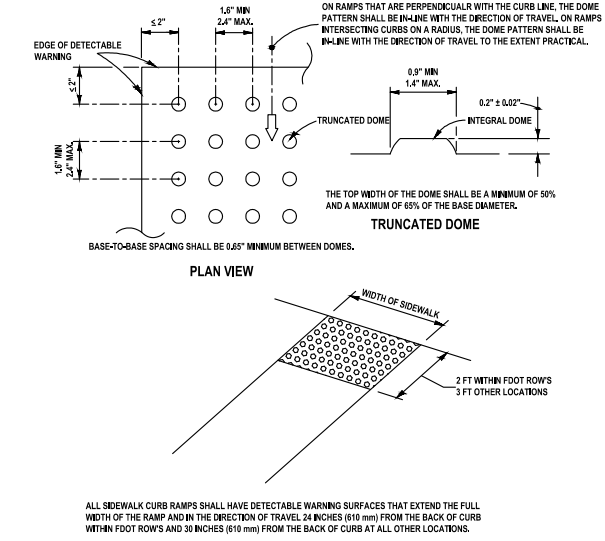
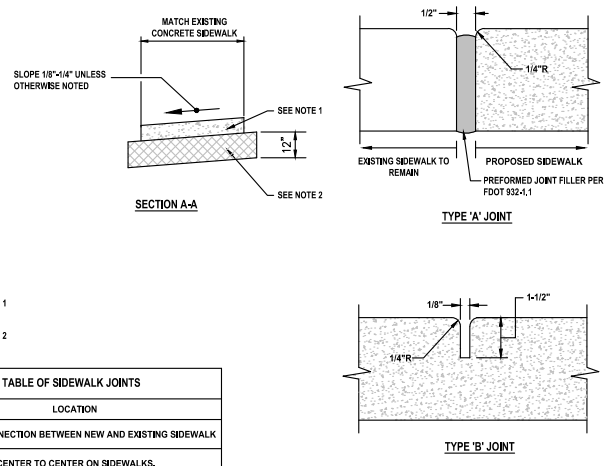
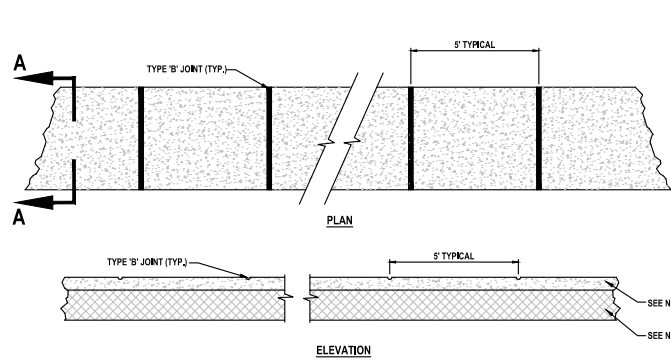

1 SIDEWALK DETAILS
SCALE: NONE

2 INTEGRAL SIDEWALK DETAIL
SCALE: NONE

3 ADA RAMP DETECTABLE WARNING DETAIL
SCALE: NONE

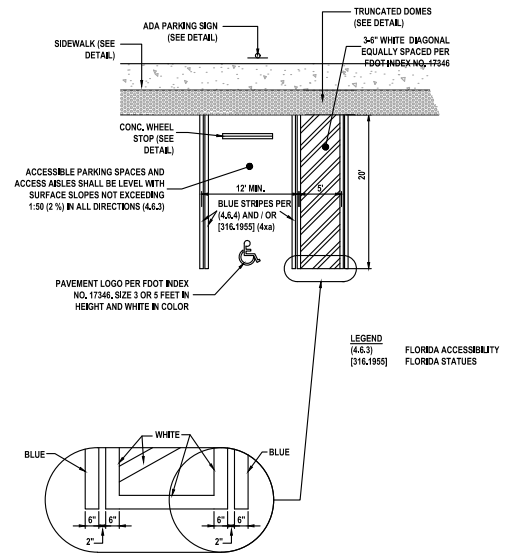
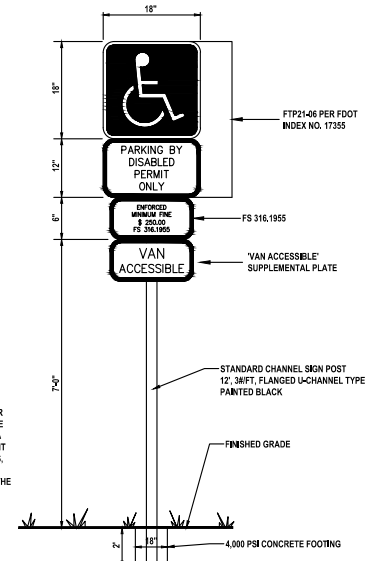
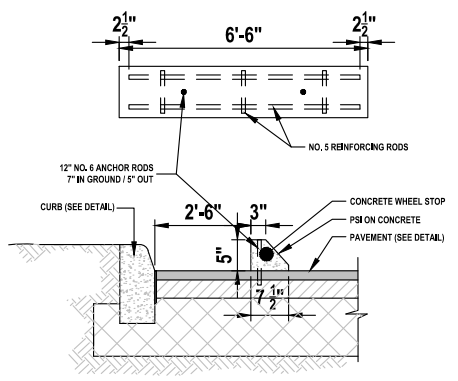
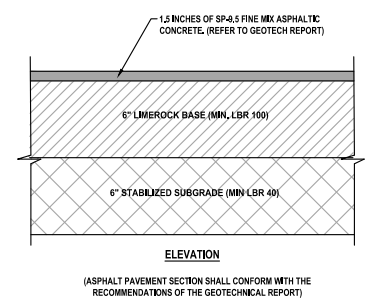

4 STANDARD DUTY FLEXIBLE PAVEMENT DETAIL
SCALE: NONE

5 CONCRETE WHEEL STOP
SCALE: NONE

6 ACCESSIBLE PARKING SIGN
SCALE: NONE

7 ACCESSIBLE PARKING SPACE - ADA COMPLIANT
SCALE: NONE

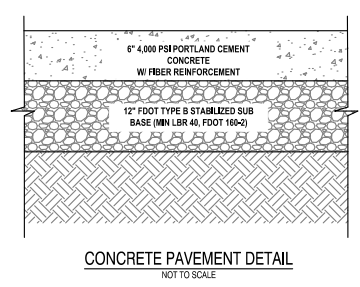

8 CONCRETE PAVEMENT DETAIL
SCALE: NONE

K:\Projects\WTR\19\WTR-19-0005 - Engineering\Office Relocation\Force Main\02-Design\Drawings\01-Dwn\02-Sheets\WTR-19-0005 - Details.dwg, Oct 21, 2019 - 2:16pm

RORY A. JONES, P.E.
CITY OF TAMPA WATER DEPT.
306 E. JACKSON ST., 5E
TAMPA, FLA. 33602
P.E. #79453

REV NO.	DATE	DESCRIPTION	BY
.	.	.	.
.	.	.	.
.	.	.	.
.	.	.	.

DESIGNED **RAJ**
DRAWN **JCA**
CHECKED **RAJ**
DATE **11/17/2019**

ENGINEERING OFFICE RELOCATION

DETAIL SHEET (1)



100% PLANS

WORK ORDER NO. **WTR-19-0005**
RECORD DRAWING NO.
ATLAS PAGE **D-14** SHEET **20 OF 21**

AREA OF SITE CONSTRUCTION

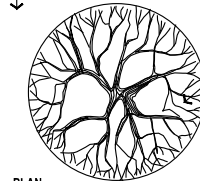

TREE PROTECTION FENCE SHALL BE INSTALLED ONE FOOT FOR EACH INCH OF TRUNK DIAMETER (6" MIN.) OUTWARD FROM FACE OF TREE.
 3' HIGH WOOD & WIRE FENCE W/ WOOD STAKES AT A MAXIMUM OF 8' ON CENTER. AS AN OPTION, ORANGE/FLUORESCENT HIGH-DENSITY "VISI-FENCE" OR APPROVED EQUAL CAN BE USED.

PLAN

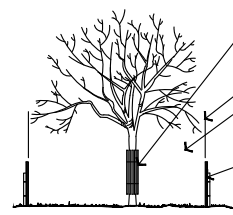

ELEVATION

WOOD & WIRE FENCE USED AS TREE GUARD TO PREVENT DAMAGE FROM CONSTRUCTION EQUIPMENT.
 TREE DRIP LINE/TREE PROTECTION ZONE
 AREA WITHIN TREE PROTECTION ZONE TO REMAIN UNDISTURBED DURING CONSTRUCTION. DO NOT STORE MATERIALS IN THIS AREA.
 5' WOOD 2x4 FENCE POSTS AT 8' MAXIMUM CENTER TO CENTER (MINIMUM 2' BELOW GRADE).

THE BARRICADE SHALL BE AT LEAST ONE FOOT IN DIAMETER FOR EACH INCH OF TRUNK DIAMETER. FOR TREES LESS THAN 12" DBH, THE MINIMUM BARRICADE SHALL BE PLACED AT LEAST SIX (6) FEET AWAY FROM THE BASE OF THE TREE.

TREE BARRICADE APPROVAL: OBTAIN CITY APPROVAL OF TREE BARRICADES BEFORE BEGINNING CLEARING OPERATIONS OR ANY SITE DEVELOPMENT.

TREE PROTECTION FENCE
NOT TO SCALE

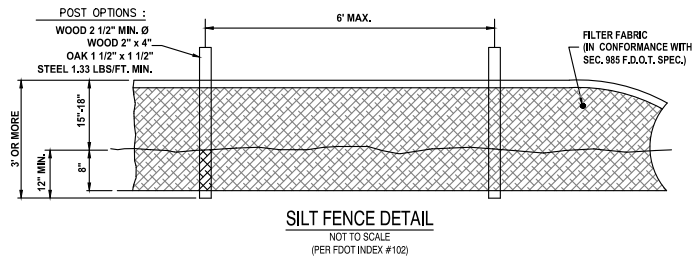

SILT FENCE DETAIL
NOT TO SCALE
 (PER FOOT INDEX #102)

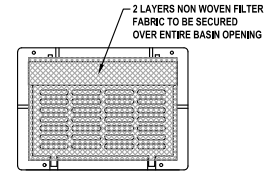

CATCH BASIN INLET FILTER DETAIL
NOT TO SCALE

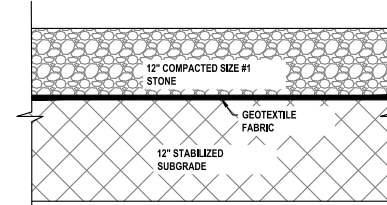

SOIL TRACKING PREVENTION MAT DETAIL
NOT TO SCALE
 (PER FOOT INDEX #108)

K:\Projects\WTR\19\WTR-19-0005 - Engineering\Office Relocation\Force Mains\02-Design\Drawings\01-Dwg\02-Sheets\WTR-19-0005 - Details.dwg, Oct 21, 2019 - 2:16pm

RORY A. JONES, P.E.
 CITY OF TAMPA WATER DEPT.
 306 E. JACKSON ST., 5E
 TAMPA, FLA. 33602
 P.E. #79453

REV NO.	DATE	DESCRIPTION	BY
.	.	.	.
.	.	.	.
.	.	.	.
.	.	.	.

DESIGNED **RAJ**
 DRAWN **JCA**
 CHECKED **RAJ**
 DATE **11/17/2019**

ENGINEERING OFFICE RELOCATION

DETAIL SHEET (2)



100% PLANS	
WORK ORDER NO.	WTR-19-0005
RECORD DRAWING NO.	
ATLAS PAGE D-14	SHEET 21 OF 21