Hillsborough County & Municipal Boundaries, Florida

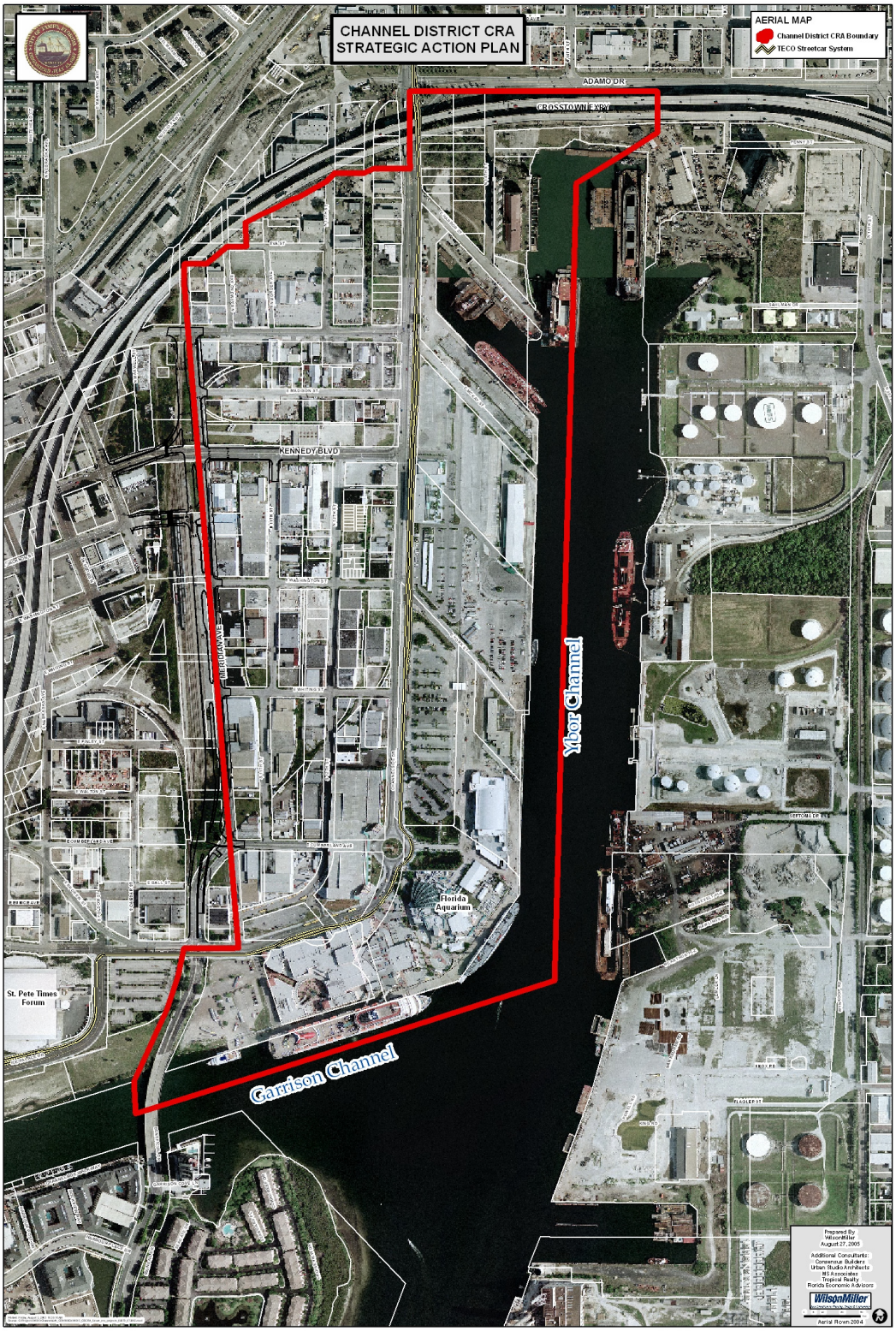

Channel District CRA Limits
Figure 1-2