CHANNELSIDE DRIVE

E CUMBERLAND AVE TO E KENNEDY BLVD
CONCEPTUAL DESIGN PROJECT
COMMUNITY MEETING
NOVEMBER 7, 2018

MAKE YOUR PLACE ON CHANNELSIDE DR!

City of Tampa Florida

PLAN A

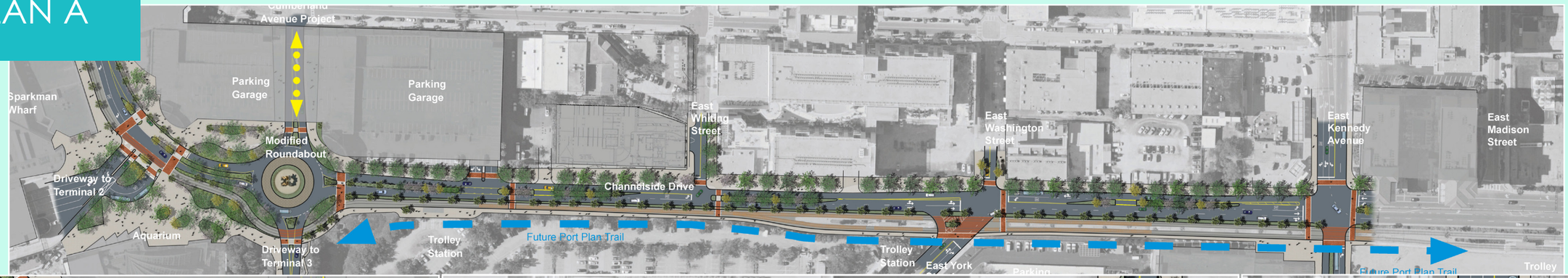

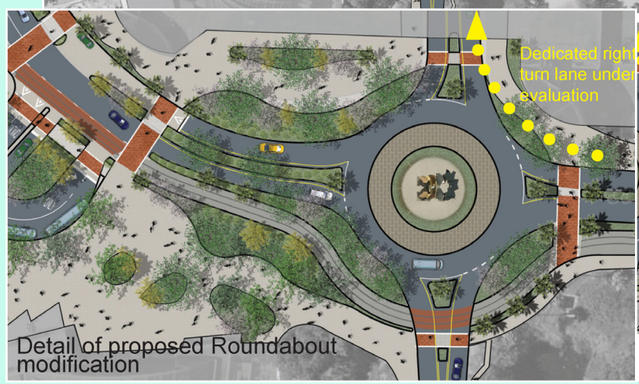

Detail of proposed Roundabout modification

Details of proposed Street Design

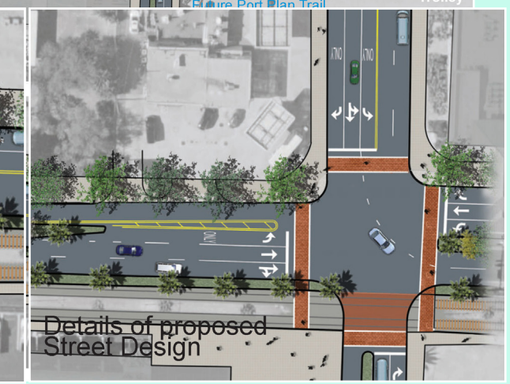

Details of proposed Street Design

PLAN B

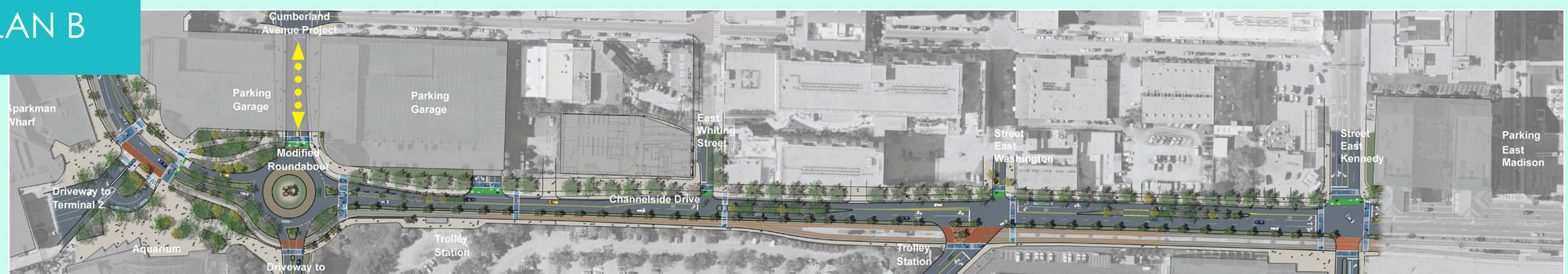

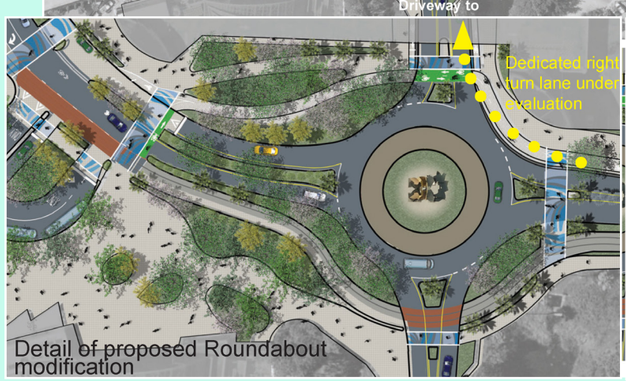

Detail of proposed Roundabout modification

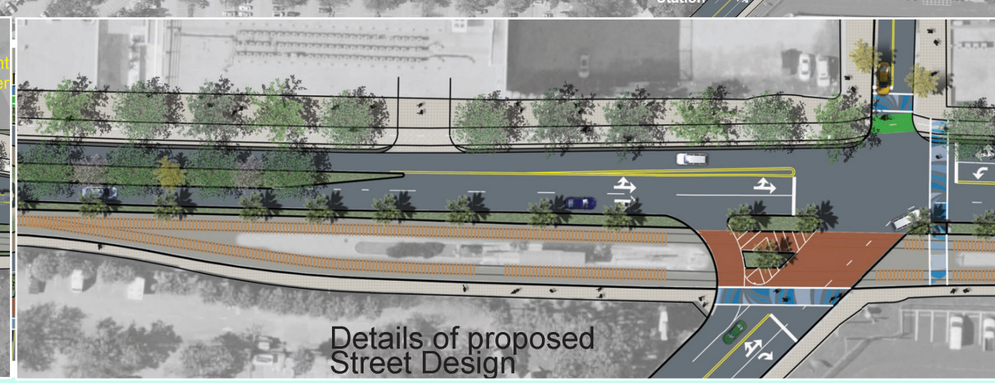

Details of proposed Street Design

Details of proposed Street Design

MAKE **YOUR PLACE** ON **CHANNELSIDE DR**!

FOR MORE INFORMATION VISIT:
http://bit.ly/ChannelsideDrDesign

OR CONTACT:
ChannelsideDrive@tampagov.net

ROB ROSNER, RLA MPA FRA-RA
CRA Manager
rob.rosner@tampagov.net
(813) 274-8812

City of Tampa Florida