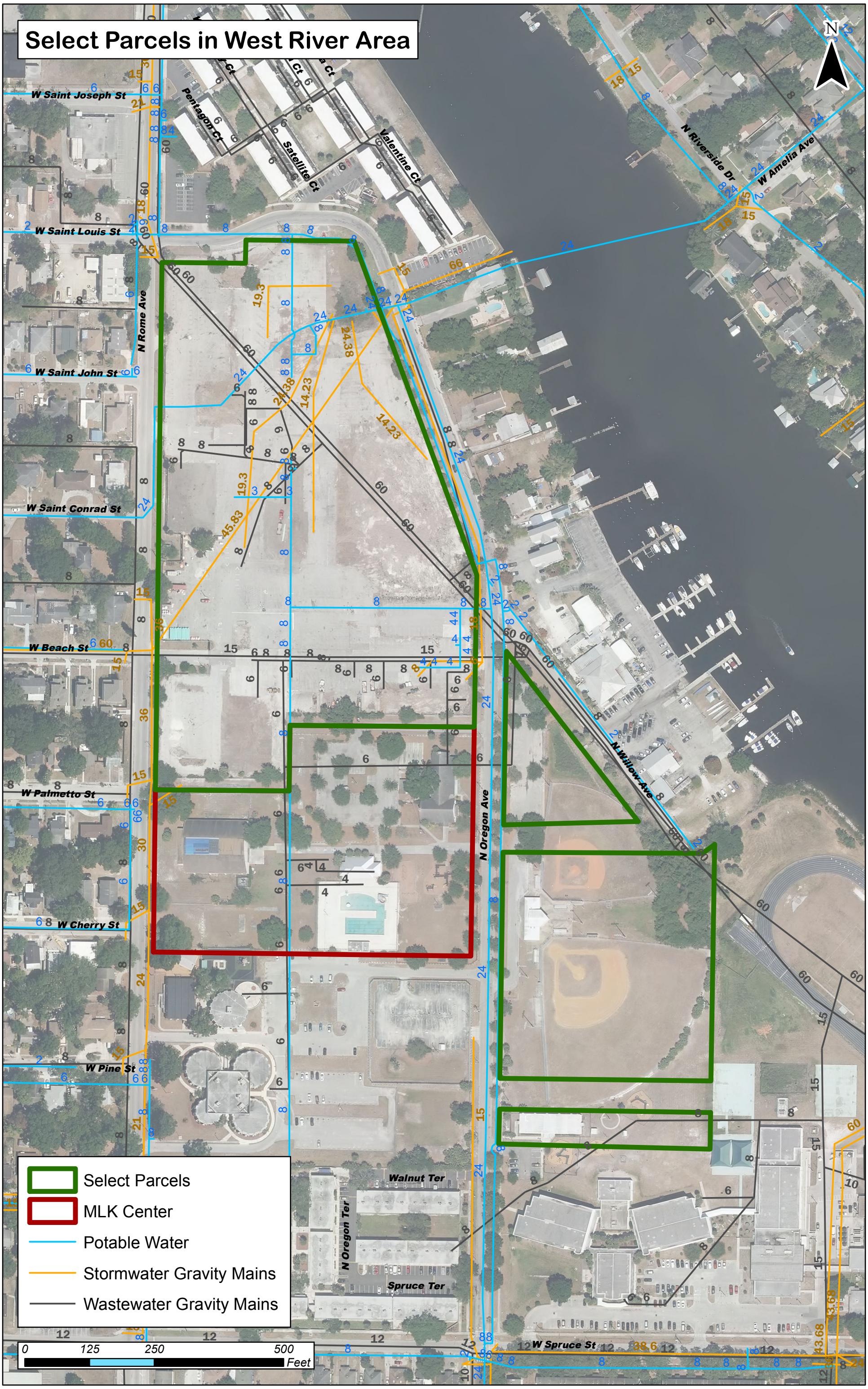Select Parcels in West River Area