Transportation Capital Program Fiscal Year 2020

City of Tampa Florida

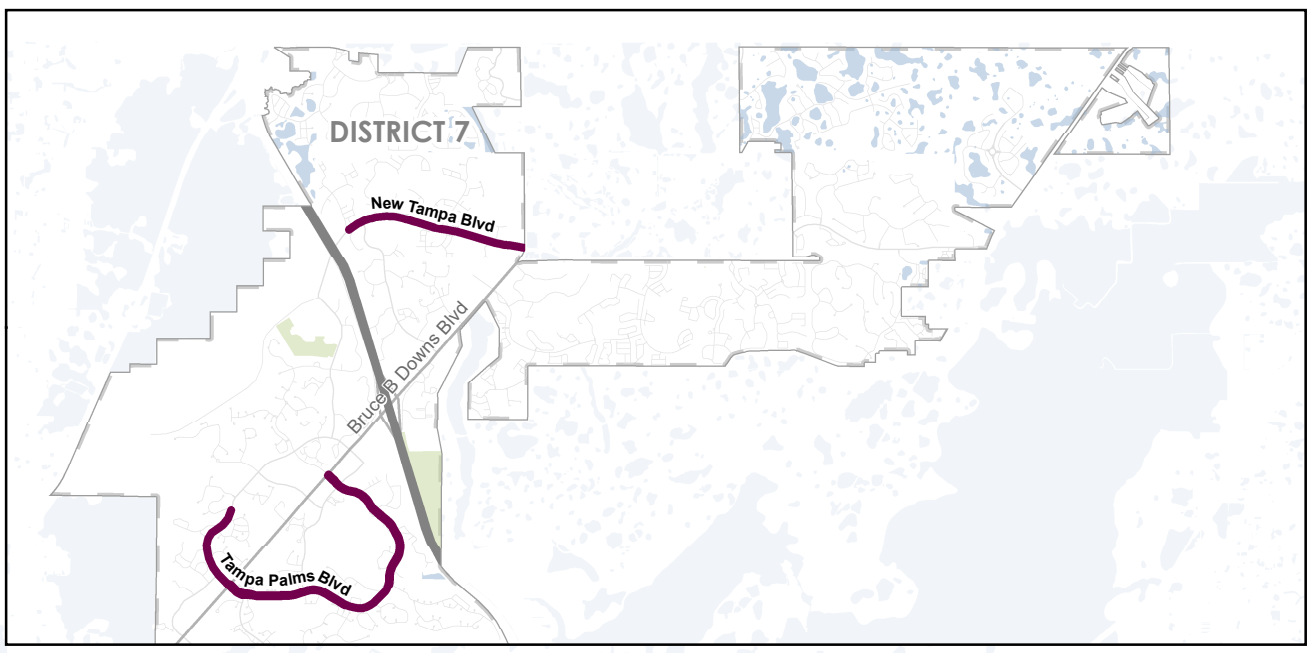

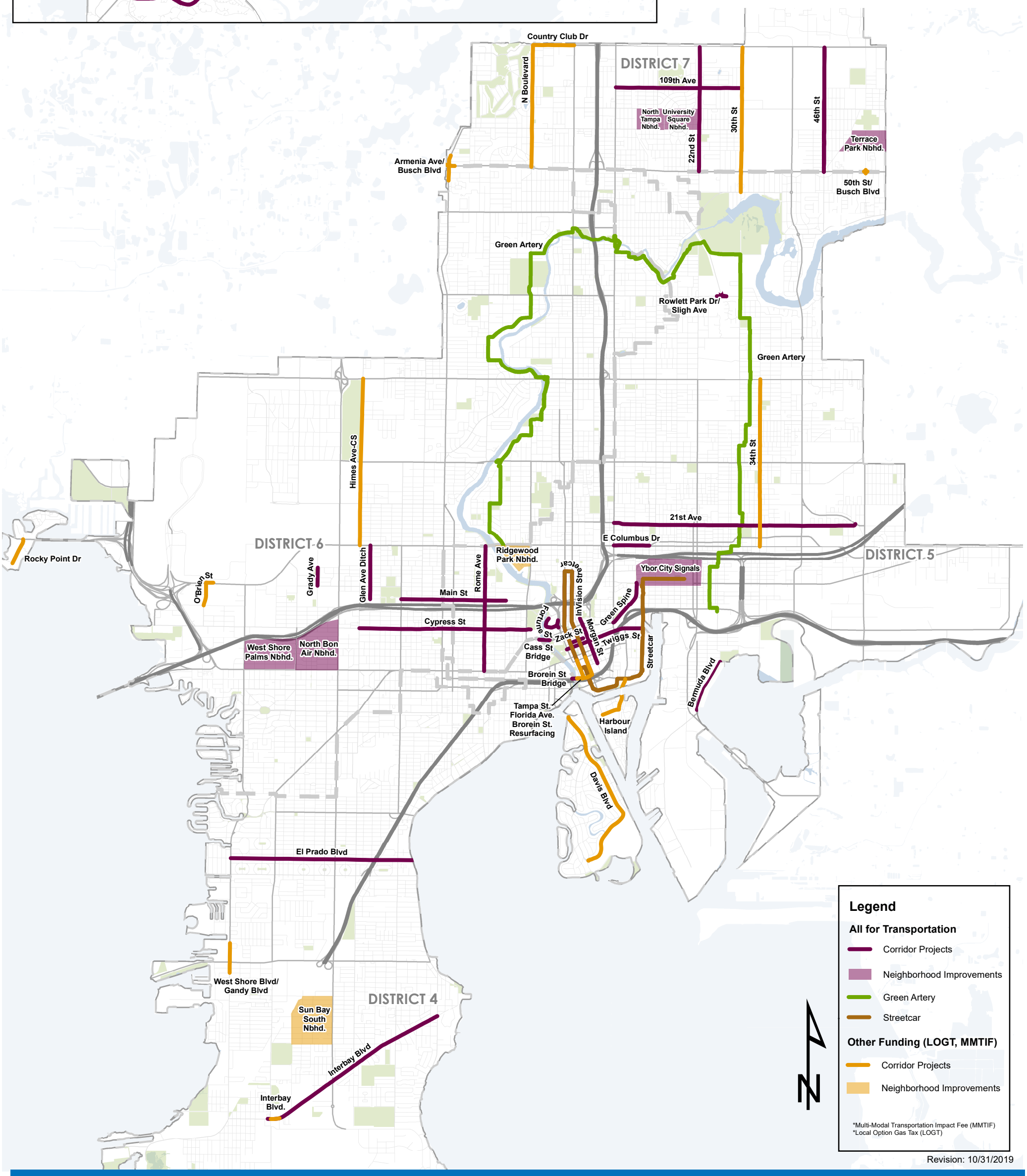

Revision: 10/31/2019

Transportation and Stormwater Services Department