CITY OF TAMPA

Bob Buckhorn, Mayor **CONTRACT ADMINISTRATION DEPARTMENT**

Michael W. Chucran, Director

ADDENDUM 1

DATE: December 7, 2018

Contract 19-C-00022; DLTWTF High Service Pump Station and Misc. Improvements

Item 1: Attached is a replacement RFQ package.

Item 2: Attached is a copy of the Pre-Submission Conference Sign-In Sheet.

Item 3: Short-Listing is expected to be complete by January 15, 2019.

Item 4: Presentations by short-listed firms are scheduled for February 1, 2019.

Item 5: Attached is a copy of the Pre-Submission Conference presentation highlights.

All other provisions of the RFQ not in conflict with this Addendum remain in full force and effect. Questions are to be e-mailed to Contract Administration@tampagov.net.

Jim Greiner

Jim Greiner, P.E., Contract Management Supervisor

306 E. Jackson Street, 4N • Tampa, Florida 33602 • (813) 274-8456 • FAX: (813) 274-8080

TampaGov
www.tampagov.net

CITY OF TAMPA, FLORIDA - RFQ
c/o Contract Administration Department
306 East Jackson Street #280A4N
Tampa, Florida 33602

19-C-00022; DLTWTF High Service Pump Station and Misc. Improvements

PUBLIC ANNOUNCEMENT IN COMPLIANCE WITH REQUIREMENTS OF SECTION 287.055, FLORIDA STATUTES (CONSULTANTS' COMPETITIVE NEGOTIATION ACT) APPLICABLE LAW, EXECUTIVE ORDERS, RULES, REGULATIONS, AND THE CITY'S STANDARD PROCEDURES. A NOTICE OF INTENT TO AWARD SHALL BE POSTED, IF AT ALL, ON THE CITY'S WEBSITE ACCESSIBLE BY UTILIZING THIS WEBSITE LINK: www.tampagov.net/contract-administration/programs/architectural-engineering-construction-and-related-rfqs

RFQ 19-C-00022: The City of Tampa Water Department desires to obtain Design-Build Services for construction of the High Service Pumping System improvements at the David L. Tippin Water Treatment Facility (DLTWTF). This project includes construction of a new high service pump station with a new common header, baffling within existing on-site clearwells, and provision for non-chlorinated backwash water for the filters.

The contract shall be awarded with the option to renew the contract for additional projects included in the July 2018 David L. Tippin Water Treatment Facility Master Plan. Option for renewal will only be exercised upon written mutual agreement and with all original terms and conditions. Guaranteed Maximum Price (GMP) shall be developed and negotiated per each project separately. Any renewals will be subject to appropriation of funds by the City of Tampa. Current Construction Estimate: $50 million,

The successful Design-Build Firm will provide a Team that can apply lessons-learned from past successful projects with proven capability to deliver lasting facilities that increase efficiency, redundancy, and operational flexibility in a cost effective manner, while maintaining 24/7 treatment plant operations.

Treatment Background

The David L. Tippin Water Treatment Facility was originally constructed between 1924 and 1926. It has been expanded over the years and now produces about 80 mgd of potable water for the customers of the Tampa Water Department (population of about 588,000; 124,000 service locations). The plant is permitted to produce 82 mgd (average daily flow) and 120 mgd (peak flow). The primary source of water for the plant is the Hillsborough River. The treatment plant utilizes three parallel coagulation, flocculation, and sedimentation treatment trains. Two trains employ conventional rapid mix, flocculation, and sedimentation processes. The third train utilizes the Actiflo process. Ferric sulfate is used as the coagulant; it is supplemented with a polymer. The primary disinfectant is ozone. Disinfected water is filtered through mixed bed filters before chlorine and ammonia are added for a secondary disinfectant.

A pre-submittal conference will be held at 10:00 a.m. Tuesday, December 4, 2018 in the D.L. Tippin Conference Center (Maintenance Building), 7125 N. 30th Street, Tampa, FL 33610. The only site visit/walk -through will follow the meeting. Firms must email names and companies represented for all attendees a minimum of 24 hours in advance to WPSecurity@tampagov.net to obtain security clearance. Attendance is not mandatory.

Additional material may be found at demandstar.com and at: www.tampagov.net/contract-administration/programs/architectural-engineering-construction-and-related-rfqs

Questions may be directed to Jim Greiner, P.E., Contract Administration, City of Tampa, (813) 274-8598, or E-Mail jim.greiner@tampagov.net.

An individual or entity ("Firm") responding to this RFQ must provide evidence of any required licenses, certificates, or registrations with its submission or within 10 days thereof in order to be considered.

The City shall own all ideas, documents, plans, and materials developed as a result of this solicitation and Firm is informed same shall be subject to reuse in accordance with Section 287.055(10), Florida Statutes. Firm (i) confirms it has read and is familiar with Section 119.071(3), Florida Statutes regarding certain building plans, blueprints, schematic drawings, which depict the internal layout and structural elements of a building, facility, or other structure owned or operated by the City or other agency that are per said section exempt from Section 119.07(1), Florida Statutes and Section 24(a), Art. I of the Florida Constitution ("Exempt Plans") and (ii) agrees Firm shall remain in compliance with same, including maintaining the exempt status of such Exempt Plans for so long as they are held by Firm or otherwise in its possession. The City may cancel, withdraw, or modify this RFQ at any time and reserves the right to reject any or all responses and to waive irregularities, formalities, and informalities as it determines in the City's best interest.

Firms desiring to provide these services to the City must submit a single electronic file in searchable PDF format, Smaller than 3MB, that includes the attached RFQ Transmittal Memorandum completed as appropriate, a Letter of Interest addressed to Brad L, Baird, P.E., Chairman, and referring to this RFQ by number, together with a Statement of Qualifications and any supplemental material allowing evaluation for further consideration (short-listing) based upon the following criteria/point system: Successful Comparable Project Experience, (40); Municipal Water Treatment Plant Experience, (35); Workload and availability (5); Past performance/Low amount of City work (5); Standard Form #A305 with financial info. in a separate PDF(5); Planned WMBE/SLBE Solicitation & Utilization, Form MBD 10 & 20 (10 pts).

The PDF file must be E-Mailed to ContractAdministration@tampagov.net BEFORE 2 P.M., Thursday, December 27, 2018. As a courtesy, the City will endeavor provide an email acknowledgement usually sent within a few days after submission receipt (submissions received on the day of the deadline may not be acknowledged before the deadline or at all). It is Firm's responsibility to confirm its submission (PDF file) has been received.

RFQ TRANSMITTAL MEMORANDUM
FOR A SUBMITTAL TO THE CITY OF TAMPA, FLORIDA

TRANSMITTAL DATE:

RFQ NO. & TITLE:

TO: Brad L. Baird, P. E., Chairman Selection & Certification Committee (CCNA)
c/o Contract Administration Department via ContractAdministration@tampagov.net
306 East Jackson Street, 4th Floor North, Tampa, Florida 33602

SUBMITTER ("Firm") NAME:

FEDERAL TAX ID#:

FIRM TYPE: ☐ Individual/Sole Proprietor ☐ Joint Venture (JV)* ☐ Partnership (PN)* ☐ Corporation
☐ Limited Liability Company ☐ Other: _____

FIRM CONTACT NAME: EMAIL: PHONE:

CERTIFICATIONS: Firm is licensed, permitted, and certified as required to do business in Florida: ☐ Yes | ☐No
License/registration/certification no(s): _____

Per §287.133, Fla. Stat., individuals or entities (including those meeting the §287.133, Fla. Stat. definition of "affiliate") placed on the convicted vendor list ("List") following a conviction for public entity crimes may not submit a bid, proposal, or reply ("Response") on a contract to provide any goods or services to a public entity, may not submit a Response on a contract with a public entity for the repair or construction of a public building or public work, may not submit a Response for leases of real property to a public entity, and may not be awarded or perform work as a contractor, supplier, subcontractor, or consultant under a contract with any public entity; and may not transact business with any public entity in excess of the threshold amount provided in §287.017, Fla. Stat. for CATEGORY TWO for a period of 36 months from the date of placement on the List. Neither Firm nor its affiliates have been placed on the List: ☐ Yes | ☐ No

Firm's own initial application for employment has criminal history screening practices similar to those contained in Chapter 12, Article VI, Tampa Code (responses, whether "Yes" or "No", are for informational purposes only and will not be used as a basis for award or denial, or for any protest): ☐Yes | ☐ No

Firm shall comply with all applicable governmental rules & regulations, including the City's Ethics Code (Sec. 2-522, Tampa Code). The City's Charter & Ethics Code prohibit any City employee from receiving any substantial benefit or profit out of any award or obligation entered into with the City, or from having any direct or indirect financial interest in effecting any such award or obligation. If Firm is successful, it shall ensure no City employee receives any such benefit or interest as a result of such award (See Sec.2-514(d),Tampa Code): ☐Yes | ☐No

Firm is not in arrears and is not in default upon any obligation to the City of Tampa: ☐Yes | ☐ No

Firm agrees that if the City of Tampa determines Firm has participated in any collusive, deceptive, or fraudulent practices with regard to this submittal, in addition to any other remedy it may exercise, the City will have the right to debar Firm and deem invalid any contract let under such circumstances: ☐Yes | ☐No

Data or material Firm asserts to be exempted from public disclosure under Chapter 119, Fla. Stat., is submitted in a separate, single electronic searchable PDF file labeled with the above RFQ number and the phrase "Confidential Material", which identifies the data/material to be protected, states the reasons the date/material is exempt from public disclosure, and the specific Florida statute allowing such exemption (if "No" or otherwise, then Firm waives any possible or claimed exemption upon submission, effective at opening): ☐ Yes | ☐ No

FAILURE TO COMPLETE THE ABOVE MAY RESULT IN FIRM'S SUBMITTAL BEING DECLARED NON-RESPONSIVE

Authorized Signature (wet): _____
[SEAL] Printed Name: _____
Title: ☐ Sole Prop ☐Pres ☐Sr VP ☐Gen Ptnr ☐LLC Auth.Mbr/Mgr
☐ Other _____ (attach proof of authority)

STATE OF
COUNTY OF
The forgoing instrument was sworn (or affirmed) before me this ____ day of _____, 20____ by _____ either in his/her individual capacity or where Firm is an entity as the _____ of _____, on behalf of such entity. He/She is ☐ personally known to me or ☐ produced a/n _____ state driver's license as identification.

[NOTARY SEAL] _____
Printed Name: _____ Notary Public, State of _____
My Commission Expires: _____ Commission No:_____

* With submittal or within 10 days thereafter, Firm must provide a signed copy of the complete agreement between all JV/PN members indicating respective roles, responsibilities, and levels of participation.

Failure to Complete, Sign and Submit Both Forms 10 & 20 SHALL render the Bid or Proposal Non-Responsive

City of Tampa – Schedule of All Solicited Sub-(Contractors/Consultants/Suppliers)

(FORM MBD-10)

Contract No.:_____ Contract Name:_____
Company Name:_____ Address:_____
Federal ID:_____ Phone:_____ Fax:_____ Email:_____

Check applicable box(es). Detailed Instructions for completing this form are on page 2 of 4.
[ ] No Firms were contacted or solicited for this contract.
[ ] No Firms were contacted because:_____
[ ] See attached list of additional Firms solicited and all supplemental information (List must comply to this form)
Note: Form MBD-10 must list ALL subcontractors solicited including Non-minority/small businesses

NIGP Code Categories: Buildings = 909, General = 912, Heavy = 913, Trades = 914, Architects = 906, Engineers & Surveyors = 925, Supplier = 912-77

S = SLBE W=WMBE O = Neither Federal ID	Company Name Address Phone, Fax, Email	Type of Ownership (F=Female M=Male) BF BM = African Am. HF HM = Hispanic AF AM = Asian Am. NF NM = Native Am. CF CM = Caucasian	Trade or Services NIGP Code (listed above)	Contact Method L=Letter F=Fax E=Email P=Phone	Quote or Response Received Y/N

Failure to Complete, Sign and Submit this form with your Bid or Proposal Shall render the Bid Non-Responsive (Do Not Modify This Form)

It is hereby certified that the information provided is an accurate and true account of contacts and solicitations for sub–contracting opportunities on this contract.

Signed:_____ Name/Title:_____ Date:_____

Failure to Complete, Sign and Submit Both Forms 10 & 20 SHALL render the Bid or Proposal Non-Responsive
Forms must be included with Bid / Proposal

Instructions for completing The Sub-(Contractors/Consultants/ Suppliers) Solicited Form (Form MBD-10)

This form must be submitted with all bids or proposals. **All** subcontractors (regardless of ownership or size) solicited and subcontractors from whom unsolicited quotations were received must be included on this form. The instructions that follow correspond to the headings on the form required to be completed. Note: Ability or desire to self-perform all work shall not exempt the prime from Good Faith Efforts to achieve participation.

- **Contract No.** This is the number assigned by the City of Tampa for the bid or proposal.
- **Contract Name.** This is the name of the contract assigned by the City of Tampa for the bid or proposal.
- **Contractor Name.** The name of your business and/or doing business as (dba) if applicable.
- **Address.** The physical address of your business.
- **Federal ID.** FIN. A number assigned to your business for tax reporting purposes.
- **Phone.** Telephone number to contact business.
- **Fax.** Fax number for business.
- **Email.** Provide email address for electronic correspondence.
- **No Firms were contacted or solicited for this contract.** Checking the box indicates that a pre-determined Subcontract Goal or Participation Plan Requirement was not set by the City resulting in your business not using subcontractors and will self-perform all work. If during the performance of the contract you employ subcontractors, the City must pre-approve subcontractors. Use of the "Sub-(Contractors/Consultants/Suppliers) Payments" form (MBD Form-30) must be submitted with every pay application and invoice. Note: Certified SLBE or WMBE firms bidding as Primes are not exempt from outreach and solicitation of subcontractors.
- **No Firms were contacted because.** Provide brief explanation why no firms were contacted or solicited.
- **See attached documents.** Check box, if after you have completed the DMI Form in its entirety, you need more space to list additional firms and/or if you have supplemental information/documentation relating to the form. All DMI data not submitted on the MBD Form-10 must be in the same format and have all requested data from MBD Form-10 included.

The following instructions are for information of any and all subcontractors solicited.

- **"S" = SLBE, "W" = WMBE.** Enter "**S**" for firms Certified by the City as Small Local Business Enterprises and/or "**W**" for firms Certified by the City as either Women/Minority Business Enterprise; **"O" = Non-certified others**.
- **Federal ID.** FIN. A number assigned to a business for tax reporting purposes. This information is critical in proper identification and payment of the contractor/subcontractor.
- **Company Name, Address, Phone & Fax**. Provide company information for verification of payments.
- **Type of Ownership.** Indicate the Ethnicity and Gender of the owner of the subcontracting business.
- **Trade, Services, or Materials** indicate the trade, service, or materials provided by the subcontractor. NIGP codes aka "National Institute of Governmental Purchasing" are listed at top section of document.
- **Contact Method L=letter, F=fax, E=Email, P=Phone.** Indicate with letter the method(s) of soliciting for bid.
- **Quote or Resp. (response) Rec'd (received) Y/N**. Indicate "Y" Yes if you received a quotation or if you received a response to your solicitation. Indicate "N" No if you received no response to your solicitation from the subcontractor. Must keep records: log, ledger, documentation, etc. that can validate/verify.

If additional information is required or you have questions, please contact the Equal Business Opportunity Program - Minority and Small Business Development Office at (813) 274-5522.

Failure to Complete, Sign and Submit Both Forms 10 & 20 SHALL render the Bid or Proposal Non-Responsive

City of Tampa – Schedule of All To-Be-Utilized Sub-(Contractors/Consultants/Suppliers)

(FORM MBD-20)

Contract No.:_____ Contract Name:_____
Company Name:_____Address:_____
Federal ID:_____ Phone:_____ Fax:_____ Email:_____

Check applicable box(es). Detailed Instructions for completing this form are on page 4 of 4.

[ ] See attached list of additional Firms Utilized and all supplemental information (List must comply to this form)
Note: Form MBD-20 must list ALL subcontractors To-Be-Utilized including Non-minority/small businesses

[ ] No Subcontracting/consulting (of any kind) will be performed on this contract.

[ ] No Firms are listed to be utilized because:_____

NIGP Code General Categories: Buildings = 909, General = 912, Heavy = 913, Trades = 914, Architects = 906, Engineers & Surveyors = 925, Supplier = 912-77

Enter "S" for firms Certified as Small Local Business Enterprises, "W" for firms Certified as Women/Minority Business Enterprise, "O" for Other Non-Certified

S = SLBE W=WMBE O =Neither Federal ID	Company Name Address Phone, Fax, Email	Type of Ownership (F=Female M=Male) BF BM = African Am. HF HM = Hispanic Am. AF AM = Asian Am. NF NM = Native Am. CF CM = Caucasian	Trade, Services, or Materials NIGP Code Listed above	$ Amount of Quote. Letter of Intent (LOI) if available	Percent of Scope or Contract %

Failure to Complete, Sign and Submit this form with your Bid or Proposal Shall render the Bid Non-Responsive. (Do Not Modify This Form)

Total ALL Subcontract / Supplier Utilization $_____
Total SLBE Utilization $ _____
Total WMBE Utilization $ _____
Percent SLBE Utilization of Total Bid/Proposal Amt. _____% Percent WMBE Utilization of Total Bid/Proposal Amt. _____%

It is hereby certified that the following information is a true and accurate account of utilization for sub-contracting opportunities on this Contract.

Signed:_____ Name/Title:_____ Date:_____

Failure to Complete, Sign and Submit Both Forms 10 & 20 SHALL render the Bid or Proposal Non-Responsive
Forms must be included with Bid / Proposal

Instructions for completing The Sub-(Contractors/Consultants/ Suppliers) to be Utilized Form

(Form MBD-20)

This form must be submitted with all bids or proposals. All subcontractors (regardless of ownership or size) projected to be utilized must be included on this form. Note: Ability or desire to self-perform all work shall not exempt the prime from Good Faith Efforts to achieve participation.

Contract No. This is the number assigned by the City of Tampa for the bid or proposal.

- **Contract Name.** This is the name of the contract assigned by the City of Tampa for the bid or proposal.
- **Contractor Name.** The name of your business and/or doing business as (dba) if applicable.
- **Address.** The physical address of your business.
- **Federal ID.** FIN. A number assigned to your business for tax reporting purposes.
- **Phone.** Telephone number to contact business.
- **Fax.** Fax number for business.
- **Email.** Provide email address for electronic correspondence.
- **No Subcontracting/consulting (of any kind) will be performed on this contract.** Checking box indicates your business will not use subcontractors when no Subcontract Goal or Participation Plan Requirement was set by the City, but will self-perform all work. When subcontractors are utilized during the performance of the contract, the "Sub-(Contractors/Consultants/Suppliers) Payments" form (MBD Form-30) must be submitted with every pay application and invoice. Note: certified SLBE or WMBE firms bidding as Primes are not exempt from outreach and solicitation of subcontractors, including completion and submitting Form-10 and Form-20.
- **No Firms listed To-Be-Utilized.** Check box; provide brief explanation why no firms were retained when a goal or participation plan requirement was set on the contract. Note: mandatory compliance with Good Faith Effort outreach (GFECP) requirements applies (MBD Form-50) and supporting documentation must accompany the bid.
- **See attached documents.** Check box, if after completing the DMI Form in its entirety, you need more space to list additional firms and/or if you have supplemental information/documentation relating to the scope/value/percent utilization of subcontractors. Reproduce copies of MBD-20 and attach. All data not submitted on duplicate forms must be in the same format and content as specified in these instructions.

The following instructions are for information of Any and All subcontractors To Be Utilized.

- **Federal ID.** FIN. A number assigned to a business for tax reporting purposes. This information is critical in proper identification of the subcontractor.
- **"S" = SLBE, "W" = WMBE.** Enter "**S**" for firms Certified by the City as Small Local Business Enterprises and/or "**W**" for firms Certified by the City as Women/Minority Business Enterprise; **"O" = Non-certified others**.
- **Company Name, Address, Phone & Fax**. Provide company information for verification of payments.
- **Type of Ownership.** Indicate the Ethnicity and Gender of the owner of the subcontracting business.
- **Trade, Services, or Materials (NIGP code if Known)** Indicate the trade, service, or material provided by the subcontractor. Abbreviated list of NIGP is available at http:/www.tampagov.net/mbd "Information Resources".
- **Amount of Quote, Letters of Intent** (required for both SLBEs and WMBEs).
- **Percent of Work/Contract.** Indicate the percent of the total contract price the subcontract(s) represent. For CCNA only (i.e. Consultant A/E Services) you must indicate subcontracts as percent of total scope/contract.
- **Total Subcontract/Supplier Utilization.** – Provide total dollar amount of all subcontractors/suppliers projected to be used for the contract. (Dollar amounts may be optional in CCNA depending on solicitation format).
- **Total SLBE Utilization.** Provide total dollar amount for all projected SLBE subcontractors/Suppliers used for this contract. (Dollar amounts may be optional in CCNA proposals depending on the solicitation format).
- **Total WMBE Utilization.** Provide total dollar amount for all projected WMBE subcontractors/Suppliers used for this contract. (Dollar amounts may be optional in CCNA proposals depending on the solicitation format).
- **Percent SLBE Utilization.** Total amount allocated to SLBEs divided by the total bid/proposal amount.
- **Percent WMBE Utilization.** Total amount allocated to WMBEs divided by the total bid/proposal amount.

If additional information is required or you have questions, please contact the Equal Business Opportunity Program - Minority and Small Business Development Office at (813) 274-5522.

Procurement Guidelines
To Implement
Minority & Small Business Participation

Underutilized WMBE Primes by Industry Category

FORMAL PROCUREMENT

Construction	Construction-Related	Professional	Non-Professional	Goods
Black	Asian	Black	Black	Black
Hispanic	Native Am.	Hispanic	Asian	Hispanic
Native Am.	Woman	Asian	Native Am.	Asian
Woman		Native Am.		Native Am.
		Woman		Woman

Underutilized WMBE Sub-Contractors / Sub-Consultants

SUB WORK

Construction	Construction-Related	Professional	Non-Professional	Goods
Black	Black	Black	Black	Black
	Asian	Asian	Asian	Asian
	Native Am.	Native Am.	Native Am.	Native Am.
	Woman	Woman		Woman
		Hispanic		

Policy

The Guidelines apply to formal procurements and solicitations. WMBE participation will be narrowly-tailored.

Index

- Black = Black/African-American Business Enterprise
- Hispanic = Hispanic Business Enterprise
- Asian = Asian Business Enterprise
- Native Am. = Native American Business Enterprise
- Woman = Woman Business Enterprise (Caucasian)

Industry Categories

Construction is defined as: new construction, renovation, restoration, maintenance of public improvements and underground utilities.
Construction-Related Services are defined as: architecture, professional engineering, landscape architecture, design build, construction management services, or registered surveying and mapping.
Professional Services are defined as: attorney, accountant, medical doctor, veterinarian, miscellaneous consultant, etc.
Non-Professional Services are defined as: lawn maintenance, painting, janitorial, printing, hauling, security guard, etc.
Goods are defined as: all supplies, materials, pipes, equipment, machinery, appliances, and other commodities.

MBD Form-70

PRE SUB CONF. 19-C-00022 DLTWTF HIGH SERVICE PUMP STATION IMP.

Sign-In Sheet ▶▶▶ Please Print Clearly

City of Tampa Contract Administration Department

	Name	Organization	E-Mail OR Phone
1	Jim Greiner, PE	Tampa Contract Administration Dept.	Jim.Greiner@tampagov.net
2	Tom Burke	CES Consultants	TBurke@CESConsultants.com
3	LARRY ELLIOTT	CAROLLO ENGINEERS	LELLIOTT@CAROLLO.COM
4	TYLER SMITH	"	TSMITH@CAROLLO.COM
5	David Ashman	Jacobs.	David.Ashman@Jacobs.com
6	David Schoster	Jacobs	David.Schoster@Jacobs.com
7	Niel Postlethwait	Jacobs	Niel.Postlethwait@Jacobs.com.
8	TAO FU	Jacobs	Tao.Fu@Jacob.com.
9	Tom Wilson	Wade Trim	twilson@wadetrim.com
10	Joe DiStefano	Tierra	jdistefano@tierraeng.com
11	Andrew Franosz	PCL Construction	atfranosz@pcl.com
12	Ralph MYERS	JACOBS ENGINEERING	ralph.MYERS@JACOBS.COM
13	Josh Pence	GARNEY	JMZT@MSN.COM
14			
2	JEFF LOWE	WADE TRIM	jlowe@wadetrim.com
3	TOM BRZEZINSKI	WADE TRIM	tbrzezinski@wadetrim.com
4	Cheryl Robitzsch	Haskell	cheryl.robitzsch@haskell.com
5	Bryan Bedell	Haskell	bryan.bedell@haskell.com
6	Aaron Holtz	Haskell	aaron.holtz@haskell.com
7	David Socha	Stantec	david.socha@stantec.com
8	Soli Rojas	Stantec	soli.rojas@stantec.com.
9	Russell Ford	Jacobs	Russell.Ford@Jacobs.com
10	Jason Walker	Garney	jwalker@Garney.com
11	JUSTIN SOBOL	BIGGS + VERTEN	SOBOLLJJ@BV.com
2	Brian Walker	Clark Construction	brian.walker@clarkconstruction.com
3	MIKE PERKALA	HSC	mperkala@hydrosc.com
4	STEVE SOLTERS	CDM SMITH.	solterssm@cdmsmith.com
5			
6			
7			
8			
9			
10			
11			
12			
13			
14			

Pre Sub. 1A c 22

Sign-In Sheet ▶▶▶ Please Print Clearly

City of Tampa, Contract Administration Department

	Name	Organization	E-Mail OR Phone
1	Jim Greiner, PE	Tampa Contract Administration Dept.	Jim.Greiner@tampagov.net
2	Tim Smith	CDM Smith	SmithTim@CDMSmith.com
3	Jim Goyer	Kiewit	JAMES.GOYER@Kiewit.com
4	Andy Dickenhelle	Hazen Sawyer	adickenhelle@hazenandsawyer.com
5	Matt Allen	Kiewit	matthew.allen@kiewit.com
6	Ken Broome	Stantec	kenneth.broome@stantec.com
7	Nita Naik	Arcadis	nita.naik@arcadis.com
8	Ron Parker	Black & Veatch	parkerrr@bv.com
9	Tao Fu	Jacobs	Tao fu@Jacobs.com
10	Paul Lefave	CDM Smith	lefavepa@cdmsmith.com
11	Craig Montgomery	CDM Smith	montgomerycc@cdmsmith.com
12	Bob Hallman	EDI	BHALL@EDI1.com
13	William Nelson	EDA	WNELSON@GOEDA.com
14	Mike Kistner	Cosburn Bros.	mkistner@cosburnbros.com
15	Jessica McRory	ARCHNA Engineering	jmcrory@archna.com
16	Mike Powell	ISI Tech Group	mikep@isisales.com
17	Roy McKenzie	COT Water	roy.mckenzie@tampagov.net
18	Chris Weitz	COT " "	Chris.weitz@tampagov.net
19	Keith Merrill	COT " "	Keith.Merrill@TampaGov.net
20	Ian Colantuoni	COT "	—
21	[illegible]	PCL Construction	[illegible]@PCL.com
22	[illegible]		[illegible]
2	Bill Rathbun	Parsons	william.rathbun@parsons.com
3	[illegible]	Hazen & Sawyer	[illegible]@HAZENANDSAWYER.COM
4	Angelos Pappas	Cosburn Bros Inc	apappas@cosburnbros.com
5	Craig Gadberry	CDM Smith	GADBERRYCA@CDMSMITH.COM
6	David Walker	Archer Western	dawalker@walshgroup.com
7	Chad Townsend	Archer Western	CTOWNSEND@WALSHGROUP.com
8	Rico Arus	Garney Const	RARUS@GARNEY.COM
9	Brandon Lovelette	PCL Construction	blovelette@PCLconstruction.com
10	David O'Connor	Arcadis	david.oconnor@arcadis.com
11	John Hadley	Rowe Architects	j.hadley@rowearchitects.com
12			
13			
14			
15			
16			

Pg 2 of 2

High Service Pump Station Project

City of Tampa Florida

Key Personnel

- Water Director: Chuck Weber
- Water Treatment Plant Manager: John Ring
- Water Operations Manager: Chris Wetz
- Water Maintenance Manager: John Krokenberger
- Water I&C Supervisor: Keith Merrill
- Water Project Manager: Roy McKenzie
- Water Assistant Project Manager: Ian Colantuoni
- Contract Administration Project Coordinator: Jillian Howard

Submission Details

- Delivery Method = Progressive Design Build
- Estimated project cost = $50 million
- Submission Deadline: Thursday 12/27 before 2:00PM
- PDF must be e-mailed to ContractAdministration@tampagov.net
- Design Criteria can be found here: https://www.tampagov.net/sites/default/files/rfq/docs/19-c-00022designcriteriau.pdf

Firm Selection Process

- Typically (3) firms are selected for presentations
- Submission Scoring
  - Successful Comparable Project Experience – 40
  - Municipal Water Treatment Plant Experience – 35
  - Workload and Availability – 5
  - Past Performance / Low Amount of City Work – 5
  - Standard Form #A305 w/ financial info in separate PDF – 5
  - Planned WMBE/SLBE Solicitation & Utilization – 10

Project Details

- Delivery Method = Progressive Design Build
- Estimated project cost = $50 million
- Project Concept
  - Evaluate → Design → Construct
- Open to
  - Hearing your opinions and ideas
  - “Early out” opportunities
  - Multiple GMPs if opportunities exist

Existing DLTWTF Pumping Details

Pump Station (Pump Type/ Install Year)	#	Maximum Capacity		Rated Capacity		Rated TDH	Motor	Typical & Standby Power Capability	Total Pump Station Capacity			
									Max	Rated	Firm (MGD)	
		(gpm)	(MGD)	(gpm)	(MGD)	(ft)	(Type)		(MGD)	(MGD)	Rated	Modeled
D.L. Tippin WTP - High Service Pump Station[1] #1-6, 1984, Dietzgen Pumps, #7-8, 1999, Ingersoll-Dresser 34KKL	1	NA	NA	13,900	20	NA	Constant	2 Utility Feeds & Generators	NA	164	134	134
	2	NA	NA	8,150	12	NA	Constant					
	3	NA	NA	7,850	11	NA	Constant					
	4	NA	NA	11,200	16	NA	Constant					
	5	NA	NA	15,800	23	NA	VFD					
	6	NA	NA	18,125	26	NA	Constant					
	7	NA	NA	18,350	26	NA	VFD					
	8	NA	NA	20,750	30	NA	VFD					

Existing DLTWTF Pumping

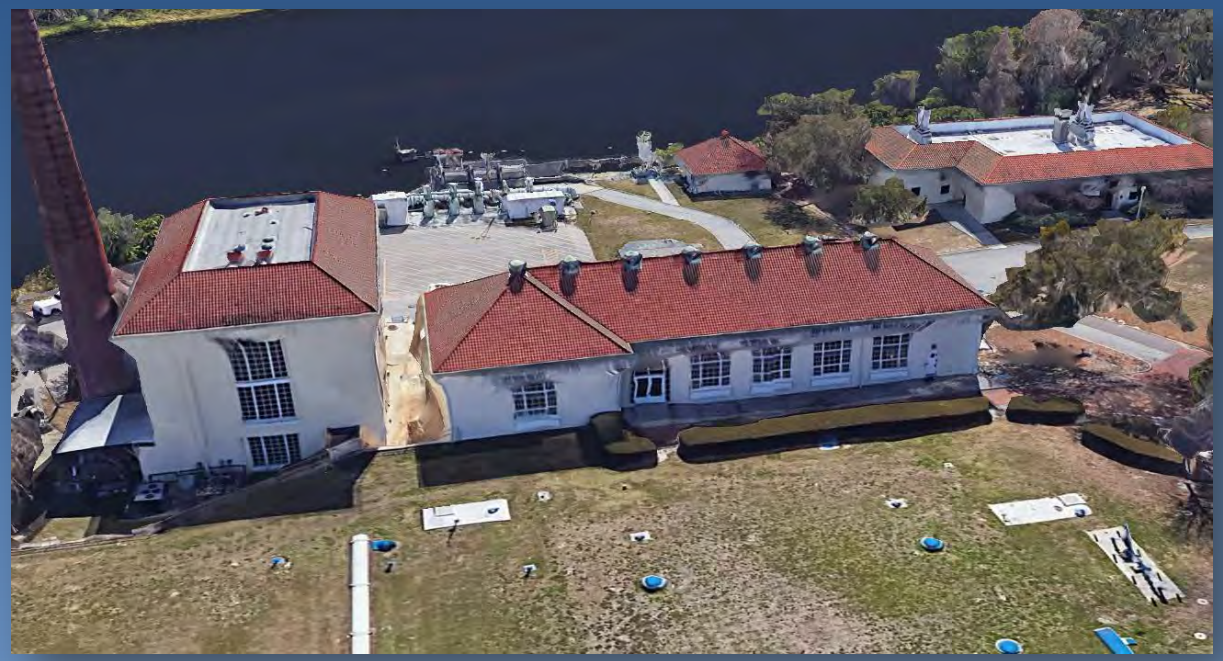

High Service Pump Station Goals

- Abandon Old Transmission Pipe
- Redundancy and Operational Flexibility
  - Clearwell
  - Blending Chamber
  - Redundant Electrical Feeds to each Pump
- Efficiency
  - SCADA monitor physical characteristics of each pump
  - Electrical Monitoring on Pumps
  - Relocate Backwash Pumps (eliminate dechlorination)
- Improve CT
- Allow Easy Growth

Limitations and Concerns

- Maintain 365/24/7 operations
- Physical site constraints
  - Electrical feed
  - Future clearwell expansion
  - 1930s pipelines
- Do not have full use of clearwell
  - Cavitation
  - Buoyancy issues

Site Conditions

Timeline

- RFQ submissions: 12/27 before 2 PM
- Shortlisting: Mid January
- Presentations: Early February

Questions?

Please direct any future questions to our Contract Administration Department via ContractAdministration@tampagov.net