2nd Street: Interbay to Bay

Flooding Relief FY2017, District 4

Estimated cost: $200K

- **JUSTIFICATION:**
  Severe street flooding along S 2nd Street between Interbay Blvd to W Bay Ave.

- **PROJECT DESCRIPTION:**
  New Drainage system to be proposed along 2nd Street to connect to box culvert along W. Bay Ave.

- **RELATED ISSUES:**
  S. 2nd Street dead ends before W. Bay Ave. Easement may be required to connect to existing box culvert along W Bay Ave.

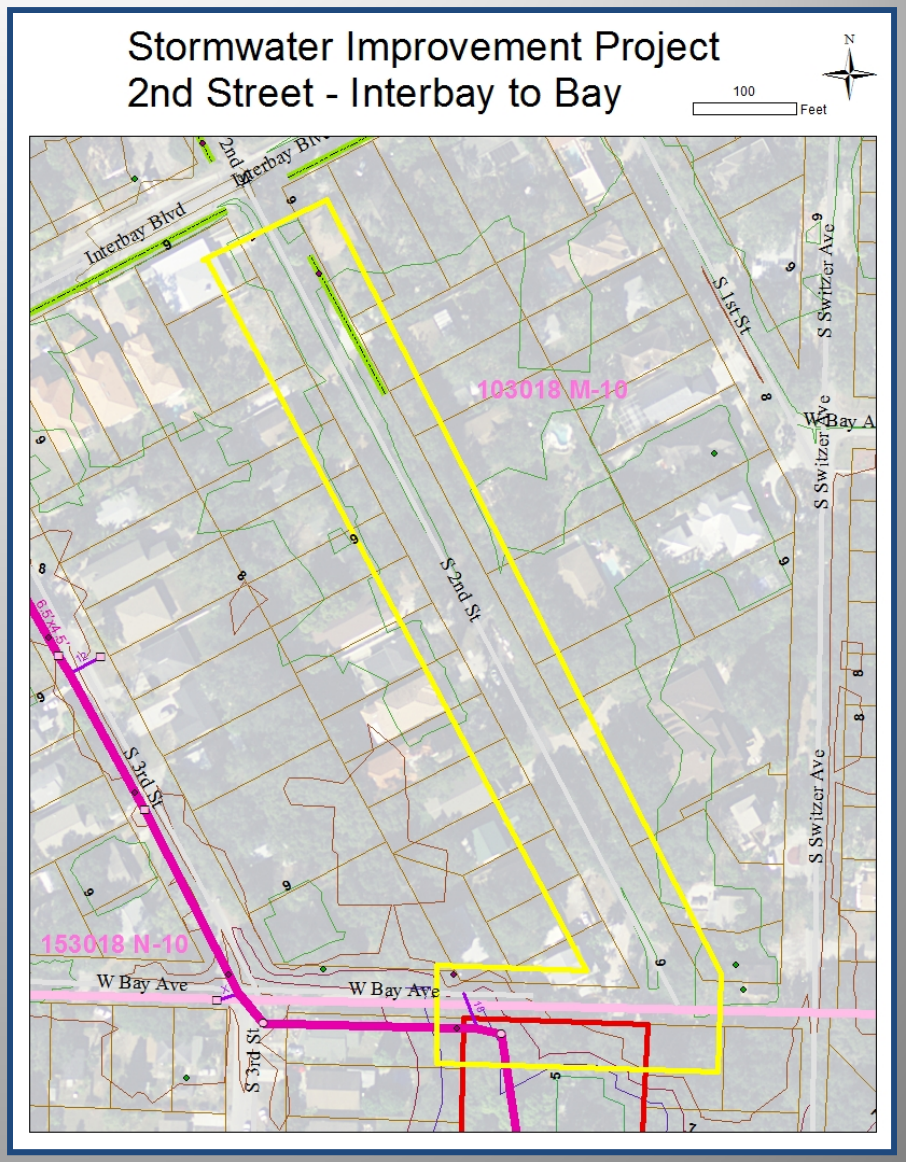

Proposed Project Map & Photo