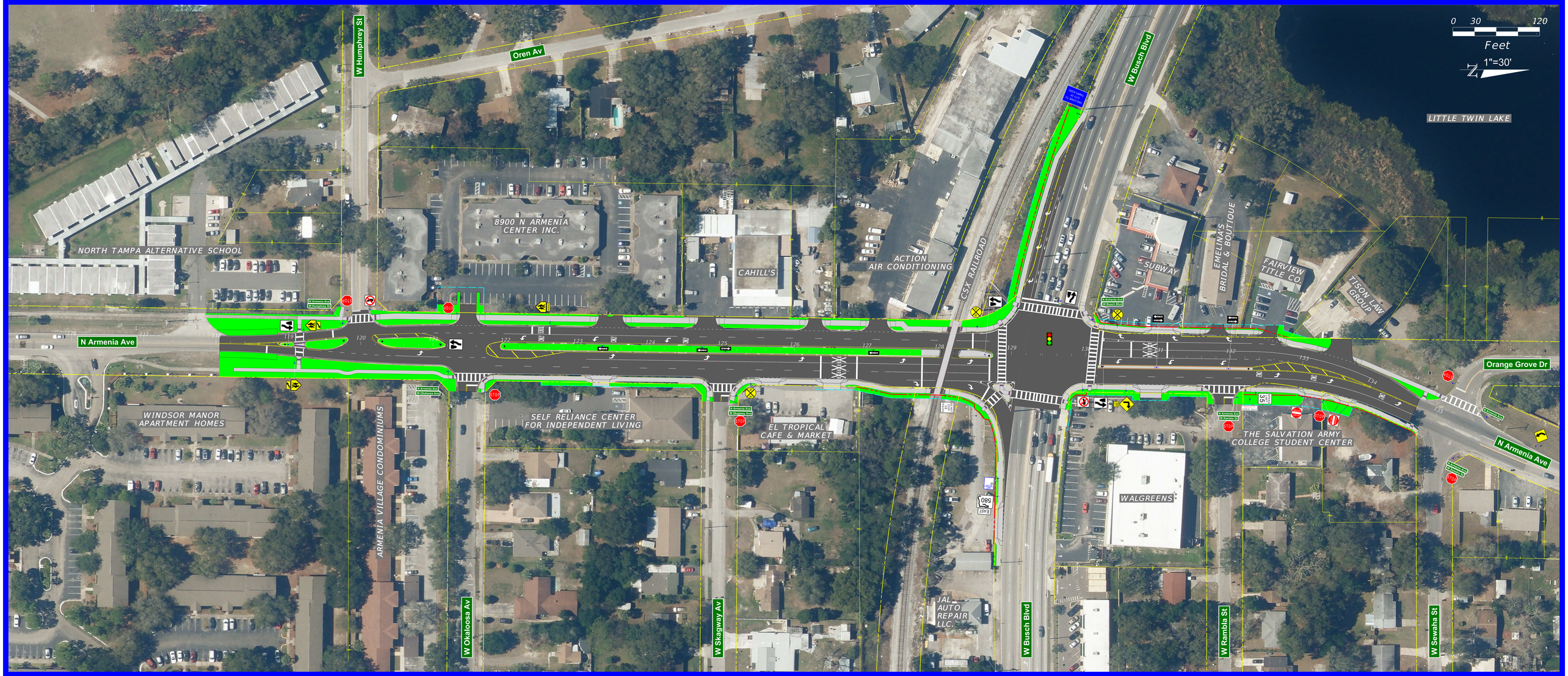ARMENIA AVENUE IMPROVEMENT PROJECT AT BUSCH BOULEVARD
FROM JUST SOUTH OF HUMPREY STREET TO THE INTERSECTION OF SEWAHA STREET